25, 1910—[PART II]

ur New Cafe
only sumptuous, but delightrestful. Nothing mars its perharmony. Food, service, music, ndings are all that could be . Those who come once come again.

akers

c
c
..50c
..50c

Dress Shields—Sizes 2, 3, 4; also Corset Shields of splenid quality. Price each per pair 25c

del $3.50
Favor .....

an heel. This has flexibl walk continuously. It's a notion that it is to be th The neatness of it appeals !

hese Specials
laces that one uses every prices unquestionably th en—get our price!

$1.50 Allovers 50c
Orientals in white, ecru and ny beautiful patterns. Soft net also, that is 40 inches wide her line at 50c.

ment Store

Miss Keller's Sch
New York City
mall Resident Department and ded Day School in new, fire-proof Tennis, Basket Ball on Roof Gymnasium. Special Courses in Lo peech, Art, Music, etc. Building Position. Address MISS ELEANOR I. KELLER, Pd 55-57 East 62nd St., New York

Throop Academ
PASADENA, CALIFORNIA
Polytechnic High School. bungalow dormitory.

Business College Isaac S. Hoodle
HEALD'S
usiness College, northeast ighth and Hill Sts. F6700. Send for full information.
The Westlake School for Girls ildren and day school. Fall nember 26th. Advanced courses in nch, German and Italian. Acad ley, Stanford, and eastern ege; prepares and homelike riding. Miss Harris Roberts. Catalogue upon re 624 SO. ALVARADO.

LOS ANGELES BUSINESS COLLEGE
W. Fifth. Inc. 1889. Both P perior in Every Way. Get Hollman Business Colle
ms 108, 101, 102 Coulter Bldg., Broadway.
s ideal Business and Shorthand ial advantages. Rates $10.00 per special attention to each student. ssions. A1569; Bdwy. 569. D. L. HOLLMAN, Pres.
HT SCHOOL— TELEGRAPHY, HAND, TYPEWRITING. courage evening study we can se course in Telegraphy or Typ Official S. P. School. 542 Cent ne 1073.

Kinnaird's Polytechnic Business College
ur select and thorough. Low

URBAN MILITARY ACADEMY
Corner Ninth and Beacon. arding and Day school. The ou grateful home. Home 1067.

Generous Credit
On Furniture, Carp ts, Pi LYON-McKINNEY-SHA COMPANY
648-652 Broadway
Opposite Bullock's at Seven

Go to Morro
Today for DIAMONDS Open Saturday evenings
Morro Jewelry and Silverware 400 Broadway, Cor. 4th

tchless Shoes is Men's Go LOWMAN
131 SOUTH SPRING
armelee-Dohrmann
Los Angeles' Lar China Store
435-444 South Broad

Two Parts Compete--24 Pages.

Part 1--Telegraph News Sheet--16 Pages.

The Los Angeles Times

For Liberty and Law, Equal Rights and Industrial Freedom

R ANNUM $9.00 Per Month, 75 Cents. Or 2½ Cents a Copy.

WEDNESDAY MORNING, OCTOBER 26, 1910.

On All News Stands, Trains and Streets 5 CENTS

THE SKY.

WEATHER REPORT.

weather report will be found II, Part I.)

M TEMPERATURES.—Los Angeles, Boston, 48; New York, 50; Washington, ugh, 52; Cincinnati, 56; Chicago, 47; ver, 50; St. Paul, 34; Jacksonville, 62.

ECAST.—For Los Angeles and vicinity: ast north wind, changing to south. For ego and vicinity: Fair; warm in ; moderate north wind.

TODAY:—Maximum temperature, 82 mum, 44 deg. Wind, 5 a.m., northmiles; 5 p.m., southeast, velocity

THE PAPER TODAY.

reading matter 62
advertising matter 186

INDEX TO PARTS AND PAGES.

Fled Ruin of France.
Calls on Chief of Police.
Lost in Canada.
Along the Pacific Coast.
California Correspondence.
Fears Poison Plot.
in the Field of Sport.
Reports: Financial Items.
Items in Brief: Vital Record.

Grand Jury Ready for Inquiry.
Service: City Hall and Courts.
the California Oil Fields.
Editorial Page: Pen Points.
and Topics of the Stage.
in Los Angeles Society.
and Features for Women.
Southport After Many Years.

PARTS OF THE NEWS IN THIS ISSUE.

Alvarez, who confessed to robbery of large sum of money, implicated E. Thompson and wife, fears forattempt to poison him; the Thompon bench warrants, charged stolen money.

grand jury will begin taking testiday in the destruction of the and the murder of more than at work in it.

John holds Mrs. Daisy T. Krause to Court on a charge of assault to kill F. H. Griffith.

authorizes the Mayor to appointment of seven men to investigation of consolidating city and

Deputies she could not understand reasons continent to Brooklyn settlement of forty-five years ago; ed here for the wedding.

Pacific are building at the Polyto be formed is marked with the notable

Sutherland will accompany Governor about the Aphebach to be climbed by traversing which city's water supply will

Women wanted in this city for ed by Deputy Sheriff Bjerg in having issued his warrant.

Brig.-Gen. Deof the Pasadena.

walking with crutches by dogs, and dies of heart

of gas at Olinda oil field. Orange destruction of three rigs and amount of $60,000.

which swept over large area Ontario and Claremont, was Indian clearing land, who allowed to spread control.

ROPE. Tvietmoe, union boss of , closeted with Chief Seymour. information which is kept

dence are on trial in San Francisco Federal official will start na- crusade against nefarious traffic in

agrees to issue 1000 warrants in Seattle, ruling that it lacks jurisdiction of Mayor and Chief of Police. Portland, who elopes to join hardPortland, overcome by remorse and money, seeks refuge and will re- to her home.

agrees to put "God" in preamble constitution; proposition to elimination is among new propositions convention, which convention seems to change the new State is called New Mexico preamble, which fixes boundaries territory claimed by Texas.

EASTERN. Chicago police drive factory at the point of revolvers night after unionite riot in which injuries from clubs and bricks.

Ill., officers refuse to surrender Chicago authorities, him for the murder of physician.

leaves Galveston, Tex., in deserted derelict which captain re- with orders to remove him the vessel.

New York business men his dangerous, reiterates charges and answers Tammany on New speaking trip.

shoot and seriously injure Chantry at Joliet, Ill., after hurtin him on street.

for aid comes from survivors that accompanied recent hurriGulf Island.

President Taft approves Secretary's ban from West punishment meted out to him

bulletin which names cities for which figures have been pubthat smaller cities grow large ones.

Premier Briand creates sensaDeputies by declaration plot by unionites of nation by violence, anarchy and

King Albert of Belgium, first since long before Leopold's promises new era for nation. workmen in Liston strike new republic, but soldiers their places.

awards $46,576 damages to company in famous Hitfollowed repudiation by then of Venezuela's contract with

Chicago grain prices close at an advance of yesterday's prices, figures are lower.

money rate, which reaches May, shifts wavering stock depression and weak close for supremacy between op-

government census report during activity and cotbale; 20-cent cotton is

United States Steel declare dividends for third quarter; on trade situation.

ROAD NAMES OFFICERS.

Re-Elected Head of Western Officials are Chosen at San Francisco.

ASSOCIATED PRESS NIGHT REPORT.]

FRANCISCO, Oct. 25.—E. T. reelected as president of Pacific Railroad, at a of the directors of the road to- other officers are as follows: first vice-president; C. second vice-president and ; S. C. Matthews, third F. W. M. Cutcheon, Warren Olney, Jr., W. G. Bruen, secre- Kisey, treasurer; J. F. auditor.

will be directors: E. T. Gould, W. J. Shotwell, Edwin Hawley, War- C. Matthews, F. W. M. Olney, Jr., A. H. Hewins, Charles W. Slack.

BELATED.

SWEPT BY BIG WAVES.

Islands Send a Late Call for Aid.

RECENT HURRICANE LEAVES SURVIVORS IN DESTITUTE CIRCUMSTANCES.

RESIDENTS ON GULF COAST ESCAPE BY CLIMBING INTO TALL TREES.

MANY WOMEN AND CHILDREN DROWNED; HEROIC WORK DONE BY MEN.

[ASSOCIATED PRESS NIGHT REPORT.]

TAMPA (Fla.) Oct. 25.—A belated appeal for aid was received here today from the vicinity of Punta Rassa, on the gulf coast, reporting that the Ten Thousand Islands had been swept by a tidal wave during the recent West Indian storm, and that all residents who had escaped were in destitute circumstances.

Small settlements were wiped out and the residents only saved themselves by climbing into trees.

G. W. Storter, a merchant of Everglades, brings news of the ruining of crops, the wrecking of all business houses, and the total desolation of that section.

C. G. McEnecky, of Chokoios Key, reports the drowning of many women and children, the men seeking safety in trees. Heroic work was done by some of the men in saving those who could not help themselves.

H. W. Martin, of Bokeelia, reports the washing ashore of seventeen bodies, supposed to be those of sailors.

The schooner Eureka arrived today from the devastated district bringing a petition from Chokoios Key, asking aid from the local Board of Trade, signed by thirty-five survivors. A carload of provisions will be sent from Tampa tomorrow.

FOUR-MASTER MISSING.

[ASSOCIATED PRESS NIGHT REPORT.]

THOMASTON (Me.) Oct. 25.—The four-masted schooner Helen Thomas of Thomaston, Capt. William J. Lermond, is now fifty-two days out of Bangor for Tampa, Fla., and her owners, Washburne Bros., fear for her safety.

The schooner was last reported off Alligator Reef, Fla., twenty-four days out and only 400 miles from her destination.

The Thomas carried a crew of eight men.

SCHOONER IS SAFE.

[ASSOCIATED PRESS NIGHT REPORT.]

MOBILE (Ala.) Oct. 25.—News was received in Mobile today of the safe arrival of the schooner Miss Otis from Moss Point, Miss., for Cuba, with lumber at Tampa, Fla., having put in there, disabled after the hurricane. The captain and every member of the crew are reported safe. All hopes for the safety of the vessels had been given up.

SUES VARSITY PRESIDENT.

Former Professor Charges Head of Columbia With Slander—Woman Back of Case.

[BY DIRECT WIRE TO THE TIMES.]

NEW YORK, Oct. 25.—[Exclusive Dispatch.] The first person to meet Nicholas Murray Butler, president of Columbia University, as he touched New York soil today, after a trip of several months, was a process server employed by Harry Thurston Peck, the ousted Latin professor, who handed Dr. Butler a summons to appear in a suit for $50,000 damages brought against him by the former professor.

Mr. Peck's lawyers, Dennis and Buhler, said today that the suit is for slander against the Latin teacher, alleged to have been uttered by President Butler, after the letters of Esther Quinn, a stenographer, who is suing Dr. Peck for breach of promise, were printed last spring. The summons is returnable in twenty days.

JUSTICE SENT TO PRISON.

Arizona Official Had Remarkable System of Graft, but Was Caught; Judge Denounces Him.

[ASSOCIATED PRESS NIGHT REPORT.]

GLOBE (Ariz.) Oct. 25.—David E. Andress, justice of the peace of Morenci, was today sentenced to three and one-half years in the penitentiary for grafting in his office through a system of false reports to the Board of Supervisors of Graham county. Andress was found guilty Saturday after a lengthy trial at Solomonville.

Andress received a scathing denunciation from Judge E. W. Lewis. A new trial was denied and the prisoner ordered committed immediately.

The system of graft carried on by Andress was the boldest in the history of the Territory. It was his practice to parole prisoners, report them as being in jail, put them to work and collect the wages due them. If the paroled prisoners failed to turn their wages over to Andress, he attached amounts due them from employers adding about twenty per cent. for enforcing the collection in this manner.

STRIKE IN LISBON.

Eight Thousand Workmen Try to Cripple New Government—Soldiers Take Places.

[ASSOCIATED PRESS NIGHT REPORT.]

LISBON, Oct. 25.—Eight thousand freight and express wagon drivers went on strike today. Soldiers and firemen are being utilized in the transportation of the necessities of life.

The outbreak of labor trouble in the capital is considered especially unfortunate at a time when an effort is being made to harmonize all classes in supported the provisional government and the new republic.

A commission was named today to establish courts of honor which are designed to replace the practice of dueling.

TACK IN HEAD FOR THE EYES.

Georgia Negro Says Pain Is Small Compared to Extraction of Fee.

[Associated Press Night Report.]

ATLANTA (Ga.) Oct. 25.—William Williams, a negro, is in jail here, charged with swindling, on account of the peculiar cure for blindness which he devised. His remedy consisted in driving a tack into the back portion of a blind negro's skull and charging $2.50 for the operation. Robert Ward, the victim told the police judge that the tack process was not very painful, but that Williams manner of taking the $2.50 "hurt considerable."

ASSASSINS.

STRIKERS SHOOT BUSINESS MAN.

UNIONITES SERIOUSLY INJURE A PROMINENT JOLIET CITIZEN.

Trio of Thugs Waylay President of Foundry, Escorting Faithful Employees to Hotel, and Fire Two Shots After Volley of Stones—Victim in Hospital.

[BY DIRECT WIRE TO THE TIMES.]

JOLIET (Ill.) Oct. 25.—[Exclusive Dispatch.] A culmination of a number of petty broils and clashes stretching over a period of six months, during which the Joliet Moulders' Union have been at odds with their employers over a wage dispute came tonight when Harry B. Humphrey, president of the Humphrey foundry and one of Joliet's most prominent citizens and clubmen, was shot and seriously wounded by strike sympathizers.

Humphrey, his son, Harry, Jr., and Fred Humphrey, another member of the firm, were escorting a group of laborers they have employed since the walk-out of the union men, to their hotel, when attacked.

The assault is mysterious. The shot was one of two fired, following a volley of stones directed by Humphrey's enemies, who, three in number, waylaid the party near the gate of the Illinois Steel Company plant, in a lonely spot, just outside the city limits.

When Humphrey fell the trio took to their heels and no attempt was made to pursue them. Humphrey was removed to his residence on the Manhattan road and when attempts made to probe for the bullet had failed, was taken to Silver Cross Hospital. The bullet entered the left leg, just below the hip.

LAST RESORT.

ORINOCO CASE IS DECIDED.

THE HAGUE AWARDS AMERICAN COMPANY DAMAGES.

Venezuela Is Ordered To Pay Judgment Within Two Months—Story of Famous Litigation Dates Back to Regime of President Castro, Who Repudiated Country's Claim.

[ASSOCIATED PRESS DAY REPORT.]

THE HAGUE, Oct. 25.—The International Court of Arbitration rendered its decision in the Orinoco claims case today. The Barge award is declared null on four points and the American company is awarded $46,867 with 3 per cent. since June 16, 1903, and $7000 costs.

The judgment is to be paid by Venezuela within two months. The tribunal rejected the American contention on the other points in dispute.

William Dennis, as agent of the United States, presented the case for the steamship company.

Today's decision disposes of a long standing dispute between the United States and Venezuela.

The Orinoco Steamship Company, a New Jersey corporation, was granted certain exclusive privileges by Venezuela, but the agreement was subsequently repudiated by President Castro. The steamship company instituted an action for $1,400,000 damages.

The case was eventually submitted to Dr. Charles Barge, who, as umpire on February 2, 1904, awarded the company $28,700. The company appealed to the American government, which refused to accept the decision on the ground that it was contrary to the principles of international law.

After prolonged negotiations between Washington and Caracas, it was agreed to submit the whole matter to The Hague where Mr. Dennis asked that the Barge award be declared null as unjust and erroneous and the original claims settled on their merits.

TAFT COW TO TRAVEL.

Pauline Will Start Again for Washington With President's Relative to Guard Her.

[BY DIRECT WIRE TO THE TIMES.]

MARINETT (Wis.) Oct. 25.—[Exclusive Dispatch.] Pauline, the prize dairy cow, which Senator Stephenson has presented to President Taft, will step aboard a limited train occupying a drawing-room, provided for her by the express company, on her way to Washington, Nov. 1.

This announcement comes from the Senator himself, and is official, no previous date for her trip to the White House having been set.

The delay has been due to the fact that the stork has been hovering over the stall occupied by Pauline in the Kenosha barns.

The crate is ready for her and Jim Torrey, the farm manager and eighth cousin of Pres. Taft, will personally conduct her to Washington.

KENTUCKY COUNTY COUNTED.

WASHINGTON, Oct. 25.—The population of Jefferson county, Ky., containing the city of Louisville, as enumerated in the thirteenth census is 262,920 compared with 232,549 in 1900.

DESPERATE.

TO RUIN FRANCE.

Briand Says He Has Proof of Plot.

PREMIER CREATES SENSATION IN CHAMBER OF DEPUTIES BY ANNOUNCEMENT.

DECLARES LABOR-UNION LEADERS HAVE CONFESSED TO CONSPIRACY.

VIOLENCE, ANARCHY AND CIVIL WAR THREATENED; UPROAR AT MEETING.

[ASSOCIATED PRESS NIGHT REPORT.]

PARIS, Oct. 25.—On the re-assembling of the Chamber of Deputies today, after the government had been attacked by the socialists, Premier Briand created a sensation by declaring he had proof, through confessions of the leaders of the recent railroad strike, that there was a deliberate plot to ruin France by violence, anarchy and civil war.

The premier said the Cabinet was studying a plan to prevent a repetition of such strikes.

The extreme socialists in the chamber, who are determined to champion the cause of the railway strikers, made a violent demonstration against M. Lepine, Prefect of Police, who was present as a spectator.

They cried "Down with Lepine," and demanded his expulsion from the building.

President Henri Brisson was compelled to adjourn the session, which was resumed after the Prefect had retired.

Several interpellations on the subject of the recent strike were made, some for and some against the right of the railroad men to unionise and strike, and another calling for the dissolution of the National Federation of Labor on the ground that it was revolutionary.

PLANS TO CONTEST WILL.

Angelene, Who Met Memphis Eccentric Abroad, Says He Was Left Half His Estate.

[BY DIRECT WIRE TO THE TIMES.]

MEMPHIS (Tenn.) Oct. 25.—[Exclusive Dispatch.] Reading in the Los Angeles Times of the sudden death of his life long friend E. J. Hailey, whom he recently accompanied on a tour through Europe, W. R. Harper has hurried here to find himself left out entirely.

According to the will of the deceased a fortune estimated at $200,000, was left to charitable institutions and friends, including his nurse and a ball player, Ed Hurlburt, who was once catcher for the Los Angeles league team.

Harper says he will attack the will. He says he thinks he was left half of the entire estate.

Harper will return to Los Angeles in a few days. He has adopted that city as his home.

MISS LENEVE ACQUITTED.

Crippen's Companion in Flight After Belle Elmore's Murder Found Innocent of Complicity.

[ASSOCIATED PRESS NIGHT REPORT.]

LONDON, Oct. 25.—After a trial lasting but a few hours in the New Bailey Criminal Court today a jury found Ethel Claire Leneve not guilty as an accessory after the fact in the murder of Cora Belle Crippen, for whose death the latter's husband, Dr. Crippen will die on the gallows on November 8.

Miss Leneve was in love with Dr. Crippen and slept in the house within 48 hours after the doctor had murdered his wife and buried the dismembered parts in the cellar of his Hilldrop Crescent home. She accompanied Crippen in his flight to Canada and with him was arrested and indicted.

SEEK CAPTAIN AND DERELICT.

Cutter Goes in Quest of Wreck Which Skipper Refuses To Desert.

[BY DIRECT WIRE TO THE TIMES.]

GALVESTON (Tex.) Oct. 25.—[Exclusive Dispatch.] The revenue cutter Windom put to sea this evening with instructions to rescue Captain E. E. Walls of the lumber laden schooner Hollis Wood, if found, even if force has to be used. The wrecked schooner is to be blown up if found to be dangerous to navigation. A report reached here that a derelict had been sighted two days ago in the Gulf of Mexico, and it is thought that this is the Hollis Wood, which was said to have been seriously damaged in the recent hurricane, and deserted by the crew of seven men, but that the captain refused to leave the boat. The steamship Sarold bound for New York took off the sailors and said that Captain Walls refused to leave his boat.

SAYS HE HAS PROOF OF PLOT TO RUIN FRANCE.

Aristide Briand.

Premier of France, who created sensation in Chamber of Deputies yesterday by announcing that he had proof by confessions of strike leaders that unionites had plot to ruin France by anarchy.

ITALY'S BEAUTY SPOT MARRED BY ELEMENTS.

Triple Tornado Wrecks Towns and Kills Many---Famous Places Are Devastated---Baths of Lucullus Destroyed. Orange Orchards Ruined.

[ASSOCIATED PRESS NIGHT REPORT.]

NAPLES, Oct. 15.—The beautiful coasts of the Bay of Naples and the Gulf of Salerno and the islands of Ischia and Procida have been devastated by a peculiar combination of the elements. The exact number of victims has not been learned, but 100 persons are said to have been killed. The monetary loss is great.

The disaster appears to have come in the form of a tornado, having three centers, the first over the island of Ischia, the second over the town of Torre del Greco, on the east coast of the bay of Naples, and the third sweeping the Gulf of Salerno.

Accompanying the winds were a cloudburst, a tidal wave and violent eruptions of Mount Vesuvius, and a crater suddenly opened on the summit of the long extinct Mount Epomeo on the island of Ischia. Ischia and the adjacent islands suffered most. No Americans are reported in the troubled zone, foreigners having recently given that section a wide berth because of the cholera epidemic.

Throughout the night much confusion existed as the failure of the electric and telegraph wires left the territory in darkness and without means of easy communication.

Admiral Leonardi, Minister of Marine, is at Ischia, organizing the relief, for which $40,000 is already available.

The coast of the Minalda, which yesterday were beautiful with their growth of orange, lemon and manderin trees, have been overrun with rivers of mud and ashes from Mount Vesuvius.

Human bodies and the carcasses of animals have been discovered.

The unique high road, from Sorrento to Amalfi and Salerno, formed by terraces in the mountain cliffs and bordered with fruit trees and vines, was unrecognizable today. At several points land slides have occured.

Next to the loss at Ischia, the greatest damage was done in the towns of Porici, Torre del Greco, Resina, Amalfi, Sorrento, Maiori, Ravello, Angri, Ponte Cagnao, Cetara and Monte Corvino.

The station master on the road at Victoria, a mile and a half west from Salerno, was killed by an electric shock while attempting to telegraph news of the disaster to other points.

Reports from Ischia describe the situation there as distressing.

The famous baths of Lucullus have been destroyed. At some points the lava from Mount Epomeo is twenty feet deep.

When the cyclone was at its height enormous hail stones fell and huge rocks detached from the mountain peaks came tumbling down.

At Torre del Greco the roof of a building was blown off and the floors, collapsing, carried a sailor, his wife and child of 13 months into the cellar. The woman was killed and the husband, with the babe in his arms, escaped from the place only to be drowned in the street. The baby was rescued.

The greater number of deaths was at Celura, on the north coast of the Gulf of Salerno.

ISLAND OWNER DIES.

Rich Englishman, Who Wed San Francisco Telephone Girl, Expires at Sulphur Springs.

[BY DIRECT WIRE TO THE TIMES.]

VALLEJO, Oct. 25.—[Exclusive Dispatch.] David T. Hanbury, wealthy Englishman, expired suddenly at the White Sulphur Springs four miles east of Vallejo, shortly before six o'clock tonight. Heart failure caused Mr. Hanbury's death. He had been in a serious condition the entire day and it was rumored at noon that he had no chance to recover. His wife was at the bedside.

In February, 1906, Hanbury first came to Vallejo and purchased Island No. 2 on Napa Creek. Shortly after the big fire he met his wife, who was a telephone girl, in the St. Francis Hotel, at San Francisco and it was declared to be a case of love at first sight. The following week they married.

The eccentric millionaire and his wife moved to Island No. 2 where they intended to live permanently. All went well until December, 1907, when Hanbury filed a suit for divorce in San Francisco, declaring his wife guilty of misconduct with other men. They made up soon after.

Hanbury deeded Island No. 2 to his wife and later gave it to his brother John in England. A bitter legal contest was started, but soon compromised.

Hanbury owned a $200,000 interest in the British Breweries Syndicate and Island No. 2. The estate is worth $500,000.

LIGHT UP FOR JOHNSON.

Brilliant Illumination at Bakersfield. Dynamite Explosions and Band Add to Noisy Welcome.

[ASSOCIATED PRESS NIGHT REPORT.]

BAKERSFIELD, Oct. 25.—Hiram W. Johnson, Republican nominee for Governor, appeared here tonight before one of the largest political gatherings in the history of the county. A long parade of automobiles escorted Johnson to the meeting place, and the streets were alight with fireworks. Dynamite explosions and a brass band added to the celebration.

The last day of Johnson's campaign in the San Joaquin Valley was begun this morning when the party left Visalia by automobile. Before Exeter had been reached Johnson's automobile broke down for the first time since he started out with it last March on his 15,000-miles campaigning. A passing machine took in the candidate and he arrived in Exeter on schedule time for the meeting.

At Exeter Assemblyman C. W. Wyllie took Johnson in charge and carried him by automobile to Lindsay and Porterville. Johnson spoke in the afternoon at Delano.

DYNAMITE CASE.

TVIETMOE IS SILENT.

Tells Chief, But No One Else.

UNION BOSS OF SAN FRANCISCO CALLS ON SEYMOUR; GIVES HIM INFORMATION.

EXPLAINS HIS ACQUAINTANCE WITH SCHMIDT; DOES NOT KNOW WHERE HE IS.

POLICE HEAD SAYS HE HAS OTHER FACTS NOT YET TO BE MADE PUBLIC.

BY W. R. WILLIAMS.

[BY DIRECT WIRE TO THE TIMES.]

SAN FRANCISCO, Oct. 25.—[Exclusive Dispatch.] The sphinx of San Francisco unionism has spoken. Olaf A. Tvietmoe, secretary of the Building Trades Council and president of the Asiatic Exclusion League, visited Chief Seymour today and held what the papers here call a "conference." After this "conference," the sphinx closed his lips and left the talking for Chief Seymour.

It is only since the Times Building was blown up by dynamite and burned and twenty-one lives lost, that Tvietmoe became sphinx-like, but this was probably because patrons of Sam Bernard's Hoffman Cafe, where Tvietmoe is a welcome customer, joshed the proprietor about "Tvietmoe's friend, 'the man with the bad eye.'" Tvietmoe's explanation to the Chief today showed that the bartenders at the Hoffman, as well as the patrons, were "joshing on the square," for the union boss said he had visited the Hoffman in company with M. F. Schmidt, the one-eyed man, now wanted for complicity with Brice and Caplan in The Times dynamite crime.

IMPORTANT INFORMATION.

According to Chief Seymour, Tvietmoe has contributed important information concerning the mysterious Schmidt, which the Chief does not feel justified tonight in making public, and Tvietmoe will not talk. Almost simultaneously the Chief announced that Earl Rogers had been summoned and would reach San Francisco tomorrow. From this it is deduced that Tvietmoe's important information will reach Rogers without delay.

It is semi-officially stated tonight that Chief Seymour was asked to go to Los Angeles and consult with the authorities there, but he preferred to remain here and have Rogers come north for a conference. Seymour has made rapid progress since he took personal charge of the investigation and is known to have decided views about the conspiracy and to have formulated ideas about the work of capture. His long service in detective work and his known ability, create respect for whatever view he holds or plans he forms.

TVIETMOE AND SCHMIDT.

Tvietmoe told the chief that he first met Schmidt about a year ago in San Francisco, through an introduction by Anton Johannsen, organizer for the Building Trades and producer of the funds to maintain the Los Angeles unionite agitation. He had seen Schmidt many times and had drunk with him a number of times, at other places than the Hoffman and Roddy's cafe. He had also known him in union quarters and in the work of the Exclusion League.

It was through Johannsen, too, that he became acquainted with Caplan, the third member of the dynamiting trio, but he did not know Brice, the man of deep mystery, who seems to have been the most important man in the plot.

Schmidt and Caplan several times visited Tvietmoe's office in the Metropolis building, where headquarters of the Asiatic Exclusion League are maintained.

Tvietmoe said while he knew the men, his acquaintance was similar to that of several hundreds of other men interested in union work, and that he knew nothing of their criminal intentions, if they had any. He also said he had advised Johannsen to tell all he knew to Chief Seymour.

CONNECTIONS VERIFIED.

The statement given out by the Chief, shows that all the connections of Tvietmoe with Schmidt and Caplan have been verified by the unionite pooh-bah, himself. And it is the first time he has deigned to make clear just what his relationship was to the men.

Tvietmoe was to have visited Chief Seymour at 10:30 o'clock, but he was late. He explained that he had been at Santa Cruz and could not get back in time. That he will not be molested by the police is shown by Seymour's statement that he sees no reason to arrest Tvietmoe and that there is no danger of his running away. Seymour also said that Johannsen's absence was unimportant as he was cooperating with the police and would be on hand whenever wanted.

ON ROGER'S RETURN.

The return of Rogers, at the instance of Seymour, is regarded as a preliminary to some important steps in connection with the case. It is not believed Tvietmoe made any revelations that may be useful in locating any of the trio because the Chief said Tvietmoe declared he had no idea where they had gone. But it is believed that he cleared up some other features that justify the police in making arrests, if not those of principals.

Investigation at Corte Madera today

(Continued on Second Page.)

SILENCES.

NORTH HOLDS TIGHT SECRET.

INVESTIGATING RUMORS OF FLYING BALLOONS.

RELIEF PARTIES OUTFITTING FOR JAUNTS TO AID.

ALL CANADA AROUSED OVER HUNT FOR PILOTS.

[ASSOCIATED PRESS NIGHT REPORT.]

OTTAWA (Ont.) Oct. 25.—The fastnesses of the North tonight still held the secret of the lost balloonists, Alan R. Hawley and Augustus Post, of New York, and their sky ship, the America II.

What appeared to be a promising clew developed early in the day when a dispatch from Huntsville stated that Richard Cole, a guide, and a hunting party had seen a balloon on Thursday, twenty miles north of Bisco, Ont.

Later in the day, however, it was learned from Dr. C. Myers, of Toronto, a member of the hunting party, that the guide was mistaken in the day. The balloon was seen on Wednesday, according to Dr. Myers, and might therefore have been either the Isle de France, or the Azurea, which have landed in that neighborhood.

A second report that a balloon had been seen on Thursday in the district immediately north of Georgian Bay, reached here late today from the provincial police at Toronto. Some doubt also is cast upon this story. It is figured that the America on Thursday would have been either several hundred miles to the north or to the northeast of Chapleau.

A third report came from Quebec, but it is regarded as the least promising. Peter Brown, a constable of the provincial force, sent word that he had seen a balloon over Lake Kipawa on Wednesday. Both the Germania and the Dusseldorf II passed through this territory, and it is possible that it was either of them that Brown saw.

RESCUE DOUBTFUL.

Opinion is divided as to the possibility of rescuing the men even if they passed safely over Lake Huron and Georgian Bay in the vast wilderness of northern Ontario and Quebec, or the Ungava districts, still further north.

Some officials, including Sir Wilfrid Laurier, who is taking a keen interest in the search for the lost men, believe they will come out all right, especially if they landed south of the new line of the transcontinental railway.

The lack of means of communication with government agents in the unsettled regions of Quebec is making it extremely difficult to follow the original plan of plotting out the courses of the Isle de France, Hamburg III, Azurea, Helvetia, Germania and Dusseldorf II from miscellaneous reports.

As a substitute, it has been decided to work from a map showing the courses as remembered by the balloonists themselves. The reports from points distant from the territory covered by any of the six balloons will be investigated and followed up if the lead proves promising.

It is understood the balloonists' map is now on the way to Ottawa. When it arrives it is probable the Bureau of Information established here will be transferred to Toronto.

REPORT AUTHENTIC.

[ASSOCIATED PRESS NIGHT REPORT.]

ST. LOUIS, Oct. 25.—Lewis Spindler, representative of the Aero Club of St. Louis, in the search for Alan R. Hawley and Augustus Post, the missing pilots of the balloon America II, one of the contestants in the international balloon race, tonight started from Toronto to Chapleau, Ont. He telegraphed the local officials that John S. Rogers, chief of the Ontario provincial police, had assured him that the report that the America II was seen at Chapleau Tuesday night, October 18, was authentic.

Acting upon this information, Spindler will pass his time at Chapleau and Sudbury, Ont.

It is probable that the idea of having S. Louis von Phul and Joseph M. O'Reilly, crew of the Million Population Club balloon, start from Sault Ste. Marie, Mich., in the St. Louis No. 4, as a relief party in search of the New Yorkers, will be abandoned.

There is wide divergence of opinion concerning the practicability of the plan. Von Phul tonight said he was preparing for the trip.

OFFICIAL.

SMALLER CITIES GROW FASTEST, ACCORDING TO CENSUS REPORT.

[ASSOCIATED PRESS NIGHT REPORT.]

WASHINGTON, Oct. 25.—The census recapitulation bulletin issued today gives the names of States and cities for which the census returns have been published up to October 20.

The States are Rhode Island, Michigan, Missouri, New Mexico, Delaware, Vermont and Massachusetts. Their aggregate population was 10,898,272, an increase of 14.9 per cent. as against an increase of 18.4 per cent. during the decade of 1890 to 1900. Forty-three cities of more than 100,000 population and 159 cities of between 25,000 and 100,000 are given.

Commenting upon the facts presented, the bulletin says: "With the date for both groups of cities approaching completeness, it is notable that the smaller cities as a group seemed to have maintained during the decade of 1900 to 1910 a rate of growth considerably above that maintained by the larger cities, the rate for the aggregate population of the smaller cities being 39.3 per cent. and that for the larger 30.1. In the decade 1890 to 1900 the increase of the smaller cities in the aggregate was 33.2 per cent. and the larger 32.1 per cent.

"The returns for all of the cities which in 1900 were in the 100,000 class, have been received except from Los Angeles and San Francisco and Minneapolis and Memphis. Seattle, Washington, which will go into the 100,000 class, had not reached that figure ten years ago.

PITH OF NEWS FROM THE MIDDLE WEST.

[BY DIRECT WIRE TO THE TIMES.]

CHICAGO, Oct. 25.—[Exclusive Dispatch.] But for a little too much chill in the atmosphere today, it could have been designated as Indian summer. Tomorrow the professor says will be the real thing. Today's maximum temperature was 59 and the minimum 47 degrees. Middle West temperatures:

	Max.	Min.
Alpena	56	38
Bismarck	68	34
Cairo	68	52
Cheyenne	68	44
Cincinnati	62	..
Cleveland	54	48
Concordia	76	38
Davenport	58	40
Denver	76	46
Des Moines	60	42
Detroit	56	48
Devil's Lake	44	30
Dodge	82	40
Dubuque	54	42
Duluth	54	38
Escanaba	54	40
Grand Rapids	56	44
Green Bay	52	42
Helena	62	56
Huron	74	36
Indianapolis	60	48
Kansas City	70	50
Marquette	52	42
Memphis	74	54
Milwaukee	54	44
Omaha	68	46
St. Louis	64	52
St. Paul	53	38
Sault Ste. Marie	50	36
Springfield, Ill.	60	44
Springfield, Mo.	72	48
Wichita	84	46

SHIVELY TO LOSE BONE.

[ASSOCIATED PRESS NIGHT REPORT.]

SOUTH BEND (Ind.) Oct. 25.—United States Senator B. F. Shively will undergo an operation within a few days for the removal of a dead bone from his foot, according to his physician. The physician said today that the Senator probably would not recover in time to re-enter the campaign.

GEESE MARCH THROUGH CITY.

[ASSOCIATED PRESS DAY REPORT.]

MAYSVILLE, (Ky.) Oct. 25.—An unusual spectacular parade of geese was witnessed here today. The geese came from the mountains of Eastern Kentucky and were lured through the streets by a man dropping corn. The birds were unloaded from a car in the Louisville and Nashville railroad after making the night hideous with their noise. Four thousand were in the flock when the train started from Eastern Kentucky but several hundred died from over crowding while in transit. The geese were taken to a farm six miles from this city to be fattened for the eastern markets.

WOMAN FAKES TO ROB.

[ASSOCIATED PRESS DAY REPORT.]

CHICAGO, Oct. 25.—Julius Pauly, a salesman, was robbed of $6000 in notes by a women who entered his room at a down town hotel last evening and simulated illness. "Quick! Give me a glass of water, I'm fainting," said the woman as she tottered toward a couch in the room. Mr. Pauly gave her the water and asked if he should call the house physician. The woman said not to call a doctor, as she was subject to "these fainting spells," and soon would be all right. "Please let me lie on the couch a few minutes," she pleaded and I will go when I am strong." A long wallet protruded from the top pocket of Pauly's trousers. In it were five notes for $6000. After the woman had left, Pauly discovered he had been robbed of the wallet. The purse and its contents were found in a corridor, where the woman is supposed to have thrown it when she discovered that the book contained notes instead of currency.

FEWER PUPILS IN KANSAS.

[ASSOCIATED PRESS DAY REPORT.]

TOPEKA (Kan.) Oct. 25.—A decrease of more than 20,000 school children in Kansas, during the past twenty years, is shown by a report which is being compiled by E. T. Fairchild, State Superintendent of Public Instruction. The figures, however, show an increase in the percentage of children who are attending school. In 1888 Kansas had a population of 1,518,552, with a school population of 532,010. The figures for 1909 show a total population of 1,707,451 with a school population of 510,217, or a decrease of 21,793. The enrollment in the schools in 1908 was seventy-four per cent, while between 1880 and 1890 it was was only about sixty per cent.

REFUSES TO SURRENDER BANDIT.

East St. Louis, Ill., Authorities Will Try Rhodius, Confessed Slayer, for Robberies.

[ASSOCIATED PRESS NIGHT REPORT.]

EAST ST. LOUIS (Ill.) Oct. 25.—[Exclusive Dispatch.] Chief of Police Purdy tonight announced that Leigh Rhodius, confessed slayer of Dr. W. F. Michaelis of Englewood, near Chicago, will not be turned over to the Chicago authorities. He made his refusal positive and gave as a reason the eight robbery cases pending against the "Candy Bandit" here.

The cases against Rhodius here are four for robbing drug stores, one for holding up a grocery, and three for holding up saloons. In addition there are half a dozen similar cases pending in St. Louis.

Rhodius was disappointed tonight when informed he would not be taken to Chicago to answer charges in connection with the death of Dr. Michaelis. He reiterated his statement that he would prefer hanging to indefinite periods in prison.

KAISER VISITS BELGIUM.

Makes First Trip to Brussels for Years and People Believe New Era Has Opened.

[ASSOCIATED PRESS NIGHT REPORT.]

BRUSSELS, Oct. 25.—Emperor William of Germany is the guest of King Albert of Belgium. The Emperor arrived here this afternoon and was met at the railway station by the King and Queen.

On arrival at the royal palace there was a reception to the diplomatic corps, followed by a dinner in honor of the royal guest.

Elaborate police and military measures were taken in connection with the visit of Emperor William and other members of the royal family to King Albert. The streets were lined with troops.

The press calls attention to the fact that the emperor never returned the visit of the late King Leopold II to Berlin in 1904, and expresses the opinion that the present call, which will be followed in the spring by a visit from President Fallieres of France, marks a new era for Belgium.

The Socialists met today and adopted resolutions of sympathy for Germans oppressed by militarism.

TVIETMOE SILENT.

(Continued from First Page.)

by S. L. Browne, detective for District Attorney Fredericks of Los Angeles and F. H. Depue, head of the State Department of Criminal Identification, has resulted in the eliminating both C. A. Pesenti, owner of the hotel at Corte Madera, where Schmidt lived, and the alleged diagram of the Times Building, said to have been found in Schmidt's room, for serious consideration as material evidence for the grand jury investigation. Browne found that Pesenti's sudden departure was due to business adversity and domestic trouble and that there is nothing to connect him with the dynamiters.

DIAGRAM IMMATERIAL.

Browne also found that the authenticity of the diagram is not acceptable on present evidence. Mrs. Pesenti declares it was "discovered" in a couch which Schmidt had not used and which was moved only two weeks ago into the room he occupied. As Schmidt has not occupied the room since last June and the furniture had been changed in the meantime and the diagram offers so little prima facie evidence of being genuine, Browne has decided to ignore it.

"It may have been invented by some one wishing to start a sensation," said Browne tonight.

Ascertaining the full circumstances of the "discovery" Browne felt that the diagram even if genuine, would be discredited.

Reports that Schmidt was in hiding in the Johannsen home at Corte Madera, led Browne to this place. It was ascertained that basement windows which have always been uncurtained, have lately been curtained.

Mrs. Johannsen permitted Browne to examine the premises and no trace of Schmidt was found, but there still is a belief that he may be in hiding in the Marin County hills, where there are many fit places.

UNOFFICIAL REPORT OF ARRESTS IN MEXICO.

[BY DIRECT WIRE TO THE TIMES.]

SACRAMENTO, Oct. 25.—[Exclusive Dispatch.] Although official confirmation is lacking it is believed here that three men suspected of dynamiting the Los Angeles Times Building have been arrested in Mexico.

"It would not be courtesy to the State Department to make any statement," said the Governor's secretary, Mr. Mitchell, tonight.

"The State Department at Washington?"

"Yes," he replied. "The story should be given out at Washington, not here."

Last week the Department of State received a cablegram from Consul Albert W. Dickwood, Jr., at Tapaluchi, Mexico, conveying the information that three dynamite suspects were on the way to Mexico in the steamer Acapulco and were expected to land at Ocos. The State Department immediately advised the California authorities and it is understood that a request was made for the arrests of the suspects. At that time the Governor's office refused to make any statement.

"We take the same ground now that we did when the first report came," said Secretary Mitchell tonight. "The matter is in the hands of the Department of State at Washington."

The attitude of the California State authorities is regarded as a tacit admission of the reports from Washington.

TELEGRAM AND ARREST ENLIVEN LOCAL END.

With the receipt of a telegram yesterday afternoon by the Chief of Police from the Governor telling of the movements of the suspected dynamiting trio in southern waters, the hurried departure of Earl Rogers and a party of detectives for San Francisco, presumably to serve the subpoenas on witnesses for the grand jury; and the arrest of Ray Graham, a unionite suspected of having knowledge of the reign of terror planned by the gang which destroyed the Times Building, a new touch of interest was added to the country-wide search for Bryce, Caplan, and Schmidt.

The telegram from Sacramento was immediately turned over to Captain of Detectives Flammer. He in turn showed it to Rogers, and a lengthy conference followed. It is understood the telegram related to the schooner Kate, and supposedly states that this craft, with the three men aboard, was sighted off San Benito or San Juan. One of the officers said he construed the telegram as meaning that the dynamiters had actually been arrested by the Mexican authorities.

Graham, who prior to the dynamiting of the Times Building had been heard to threaten a reign of terror for this city's commercial interests, was taken to Rogers's office by detectives. The man was closely questioned by Rogers and Flammer, and after they had obtained what information the offender possessed, they turned him loose.

ANARCHISTS MAKE THREATS.

PARIS, Oct. 25.—President Fallieres and the members of the Cabinet are being guarded constantly as the result of the appearance of an anarchistic circular condemning the ministers to death because of the conviction in the courts of the militant members among the railway strikers.

ANGRY SKIN HEALED

No Doubt About Poslam's Power to Kill Germ Life.

In any bacterial infection of the skin poslam, the new skin remedy, shows its power to annihilate germ life by stopping the itching at once and causing the trouble to quickly disappear. Poslam acts in this manner in any surface skin disease, including all eczemas, salt rheum, skin scale, seven-year itch, psoriasis, barbers' itch and similar troubles. Every day brings records of remarkable cures exceeding all claims made for it.

"For sixteen months I suffered with eczema," writes Mr. W. Noeman, Elmira, Ontario., "spent two months in a hospital, tried everything known, with little or no effect. On December 29 I procured poslam, and am happy to say that on January 7th (9 days later) I am perfectly healed; my skin is as clear as a baby's."

In minor skin affections, such as pimples, red noses, complexion blemishes, rash, scalp scales, itching feet, etc., a small quantity of poslam will do the work, results being seen overnight.

Poslam is sold in two sizes (trial, 50 cents; regular jars, $2) by all druggists, particularly The Owl Drug Co. For a free sample, write to the Emergency Laboratories, 32 W. Twenty-fifth St., New York City.

LABOR.

MANY INJURED IN UNION RIOT.

CHICAGO POLICE USE CLUBS ON AGITATORS.

DRIVE PICKETS FROM FACTORY WITH GUNS.

FORCED STRIKES ARE PUT UNDER THE BAN.

[BY DIRECT WIRE TO THE TIMES.]

CHICAGO, Oct. 25.—[Exclusive Dispatch.] More than a dozen men were struck by bricks and cut and bruised and eight arrested in a small riot of striking garment workers, in front of Rosenwald & Weil's branch clothing plant.

The riot call was sent to the Rawson street police station and a patrol wagon of patrolmen responded. The crowd refused to disperse and the bluecoats battled with them in the streets until the ringleaders were beaten into submission and arrested.

The prisoners were locked up at the Rawson-street station. All were bleeding from contusions and bruises on the face and head. Others, who escaped in the excitement, were injured.

Shortly after 1 o'clock, according to information given the police, several pickets of the garment workers union entered the clothing works and sought to induce employees to quit. Several clashes broke out simultaneously in different parts of the shop.

When Sergeant Reiger and a squad of patrolmen arrived about fifty or sixty strikers and strike sympathizers were preparing to rush into the factory to aid the pickets but were driven back into the street at the point of revolvers. They hurled bricks at the bluecoats.

The employees of the plant are paid good wages and are satisfied with their condition but the professional agitators were determined to force a strike. The police are making short work of the forced strikes and riots.

STRIKERS AND POLICE SHOOT.

NEW YORK, Oct. 25.—Many shots were exchanged between the police and striking drivers of the United States Express Company and their sympathizers at Jersey City today. As far as could be learned no one was hurt by the bullets, but clubs and black jacks were used freely and scores of men were cut and bruised. Several drivers who ventured upon ferry boats with their teams later were badly beaten.

Automobile Eye Insurance

needed after Exposure to Sun, Winds and Dust. Murine Eye Remedy freely applied Affords Reliable Relief. No Smarting—Just Eye Comfort—Try Murine.

Early Advertising Copy.

Patrons will confer a favor and assist us in rendering correct service by leaving "floor" copy for Sunday by Friday night, or earlier.

How to Get Rid of Catarrh

A Simple, Safe, Reliable Way, and It Costs Nothing to Try.

Those who suffer from catarrh know its miseries. There is no need of this suffering. You can get rid of it by a simple, safe, inexpensive, home treatment discovered by Dr. Blosser, who, for over thirty-six years, has been treating catarrh successfully.

His treatment is unlike any other. It is not a spray, douche, salve, cream, or inhaler, but is a more direct and thorough treatment than any of these. It cleans out the head, nose, throat and lungs so that you can again breathe freely and sleep without that stopped up feeling that all catarrh sufferers have. It heals the diseased mucous membranes and arrests the foul discharge, so that you will not be constantly blowing your nose and spitting, and at the same time it does not poison the system and ruin the stomach, as internal medicines do.

If you want to test this treatment without cost, send your address to Dr. J. W. Blosser, 526 Walton street, Atlanta, Ga., and he will send you by return mail enough of the medicine to satisfy you that it is all he claims for it as a remedy for catarrh, catarrhal headches, catarrhal deafness, asthma, bronchitis, cold and all catarrhal complications. He will also send you free an illustrated booklet. Write him immediately.

Theaters—Amusement—Entertainments.

MOROSCO'S BURBANK THEATER—MAIN STREET, NEAR SIXTH. Los Angeles' Leading Stock Company.

Five More Performances

Seats Going Like Snow in August

OBEY THAT IMPULSE—PHONE YOUR ORDER

THE *Eternal 3*

BY FREDERICK ELDRIDGE AND REED HEUSTIS.

This is positively going to be the sensation of the theatrical world for years to come. It is a play that opens up new lines of thought. It is a marvelous picture from life of human love, sacrifice, suffering and joy. The inimitable Burbank Company is at its best in this inspired performance of a work of genius. This is the last call. You see it now or you don't see it at all at the Burbank bargain prices.

Nights, 25c, 50c, 75c. Matinees Saturday and Sunday, 10c, 25c, 50c.

Next Week—By personal arrangement with the author—"THE YANKEE PRINCE"—George M. Cohan's latest and greatest success. First time by any stock company in the world.

HAMBURGER'S MAJESTIC THEATER—BROADWAY Near Ninth. Los Angeles' Leading Play House—OLIVER MOROSCO, Manager.

JOHN MASON — *Matinee Today* — THE WITCHING HOUR

NIGHTS AND SATURDAY MATINEE—50c TO $1.50. SPECIAL WEDNESDAY MATINEE PRICES: BEST SEATS $1.00, EXCEPT FIRST SIX ROWS.

NEXT WEEK—BEGINNING SUNDAY NIGHT

MAX FIGMAN — With the same company and play that captured Los Angeles last season. — Mary Jane's Pa

PRICES 50c TO $1.50. MATINEES WEDNESDAY AND SATURDAY. BEST SEATS $1.

ORPHEUM THEATER—MATINEE EVERY DAY BOTH PHONES 1447

Paring particular attention to entertaining ladies and children. — Vaudeville — Presenting always the best European and American attractions.

Howard & Howard "The Porter and the Salesman" — "Baseballitis" Evers-Wisdom Co. — Tom Smith and 3 Peaches "Their First Lesson" — Fred Singer "Violinmaker of Cremona" — Matinee Today — Dinkelspiel's Christmas By George V. Hobart — Waterbury Bros. & Tenny Musical Comedians — Linton & Laurence "The Piano Store" — Lane & O'Donnell Louping the Bumps

ORPHEUM MOTION PICTURES.

Every Night 10c, 25c, 50c, 75c. Matinee Daily 10c, 25c, 50c

Superb Routes of Travel

SAN FRANCISCO $5.35 — PORTLAND $10.35

SECOND CLASS, INCLUDING BERTH AND MEALS
First-class San Francisco $11.50, Portland $21.50.
S. F. and P. S. S. CO.'S NEW S. S. BEAR
SAILS WEDNESDAY, OCTOBER 26.
At 10:30 a. m. from San Pedro for San Francisco, Astoria and Portland. S. S. Rose City Sails Oct. 31, New S. S. Beaver Nov. 5.
TICKET OFFICE, 530 SOUTH SPRING ST.
Telephones: Main 802, 10386.

PACIFIC MAIL S. S. CO.—For Honolulu, Japan, China, India, Manila and Around the World

Steamers Manchuria, Mongolia, Korea, Siberia, China, Tenyo-Maru, and Chiyo-Maru now in service, being largest vessels sailing from the United States for the Orient via Honolulu. SAILINGS FROM SAN FRANCISCO.
September 6, 13, 20, 27, October 4, 11, 25; November 1, 8, 22, 29 and later.
Sailings from Eastern ports for all Trans-Atlantic Steamship Lines at frequent intervals.
For literature apply to T. A. Graham, Agent, 600 South Spring street, corner Sixth.

EUROPE, Honolulu, Japan, China, Australia—$50.00—FIRST-CLASS AROUND THE WORLD TOURS. We are agents for the Pacific Mail, North German Lloyd, Cunard, White Star, and all Steamship Lines. Steamship Department German American Savings Bank Spring & 4th Los Angeles

$8.00 FIRST CLASS San Francisco $5.00 SECOND CLASS

[illegible] PORTLAND $15.00-$10.00; SEATTLE, $20.00-$15.00; [illegible] Tuesday, Thursday and Saturday. WEST COAST STEAMSHIP LINE, 336 S. Spring St., Main 1260, F1223.

Theaters, Amusements and Entertainments.

BELASCO THEATER—Belasco-Blackwood Co., Prop. and Mgr. MATINEES Thursday, Saturday and Sunday. THE FOREMOST STOCK COMPANY OF AMERICA.

Laugh and the World Laughs With You

Come on down to the Belasco and see THE BLUE MOUSE and laugh with the rest of the World.

Yes, THE BLUE MOUSE is just the biggest sort of a Hit.

Every newspaper critic in Los Angeles says so. They surely all can't be wrong

LISTEN TO THIS PRAISE:

THE BLUE MOUSE is rich, rare and racy; the man across the aisle from me threw hysterics of joy.—OTHEMAN STEVENS, in The Examiner.
It was punctuated last night by whoops, shrieks and howls from the audience.—JULIAN JOHNSON, in The Times.
THE BLUE MOUSE is tobasco sauce farce. The Belasco audience goes home with sore sides from too much laughing.—SHIRLEY OLYMPIUS, in The Herald.
The excellent presentation kept the audience varying continuously between rippling merriment and convulsive laughter.—FRANK H. COLBY, in The Express.
It's nothing but laughs at the Belasco this week.—THE RECORD.

Regular Belasco prices for this great success; nights, 25, 50 and 75; matinees, 25 and 50. You know THE BLUE MOUSE is being played in all the big eastern cities at just twice the Belasco prices, the Belasco performance is simply immense.

LOS ANGELES THEATER—SPRING ST. NEAR 6TH. THE HOME OF VARIETY. MATINEE EVERY DAY—2 SHOWS EVERY NIGHT AT 7:30 AND 9.

The Big Sullivan & Considine

ROAD SHOW

The Biggest Bill of the Year—7 Great Feature Acts. "Where Everybody Goes"—10, 20 and 30 Cents.

GRAND OPERA HOUSE—MATINEES SATURDAY & SUNDAY. PHONES: Main 1947, Home 10447.

Tremendous Hit in Music, Fun and [illegible]

Ferris Hartman and his big company offer Pixley & Luder's great comic opera success for the first time at popular prices. "King Dodo"

POSITIVELY ONE WEEK ONLY. GET YOUR SEATS QUICK OR YOU'LL [illegible]

MASON OPERA HOUSE—W. T. [illegible], Manager. WEEK OCTOBER 31st: MATINEE SATURDAY. SPECIAL LADIES' MATINEE WEDNESDAY. PRICES—50c, 75c, $1.

KLAW & ERLANGER PRESENT

Henry Miller

AND HIS COMPANY IN *"Her Husband's Wife"* by [illegible]

The Biggest Comedy Hit in New York and Chicago Last Season.

Regular Prices: 50c to $2.00. Seats on Sale 9 a.m. Tom[illegible]

WEEK NOV. 7, THE THREE TWINS.

THE AUDITORIUM—"THE THEATER BEAUTIFUL" L. E. [illegible], Manager.

TONIGHT AND REMAINDER OF WEEK.
MATINEE SATURDAY, CHAS. A. GOETZLER presents A BRIGHT AND ENTERTAINING WHIRLWIND OF GOOD, CLEAN COMEDY AND MUSIC.

A STUBBORN CINDERELLA

Excellent Cast; Unequalled, Youthful and Vivacious Chorus; Sumptuous Production; Gorgeous Costumes. Seats now on Sale. PRICES 25c, 50c, 75c, $1, $1.50.

PANTAGES THEATER—Broadway, Between Fifth and Sixth. New, Cozy, Absolutely Fireproof. MATINEE TODAY—UNRIVALLED VAUDEVILLE—STARS OF ALL NATIONS.

FAREWELL APPEARANCE OF

John L. Sullivan "Champion of All Champions"

Six other all-star acts, catering especially to ladies and children. Two shows, 7 and 9. Three shows Sat. and Sun. nights. Start 6:30. Popular prices, 10c, 25c, 50c. Right reserved to change schedules.

GEO. J. BIRKEL CO. RECITAL HALL—218 SOUTH SPRING ST.

FREE VICTOR CONCERT

THURSDAY AFTERNOON

The best vocal and instrumental records from the entire Victor list will be played at this concert. Three o'clock, Thursday afternoon. Take Elevator to Fifth. ADMISSION FREE.

BASEBALL—PORTLAND vs. VERNON

CHUTES PARK, Oct. 25, 26, 27, 29, 30, 2:30 p.m.
VERNON PARK, Oct. 28, 2:30 p.m.; Oct. 31, 10:30 a.m.
Ladies free every day except Saturdays, Sundays and holidays—Kids don't go.

LEVY'S CAFE CHANTANT—THIRD AND BROADWAY. 1:30 and 7:30 to 12 p.m.

VIRGINIA WARE, Singer of American Songs; LILLY LILLIAN, Violin Virtuoso; Grand Opera Singer; CLEMENTINA MARCELLI, Operatic Soprano; MLLE. ATRIZE and M. FRANCO, French Dancers from the Folies; THE MILANO TRIO. Scenes from Grand Opera, and KAMMERMEYER'S ORCHESTRA.

Timely Special Announcements.

CAWSTON OSTRICH FARM—SOUTH PASADENA—The Celebrated Farm the Newspapers of America Have Been Describing Since 1886.

See The 150 Gigantic Birds—The Largest Incubator in the World. The Factory Making the Famous Cawston Ostrich Plumes.

25c Round Trip, Including Admission

Tickets at Our City Store and P. E. Ry. Depot.

TAKE SOUTH PASADENA CARS ON MAIN STREET

CAWSTON CITY STORE, 313 SOUTH BROADWAY

LOS ANGELES OSTRICH FARM—OPP. EASTLAKE PARK.

All Yellow Cars Transfer Direct to Farm. Fare 5c

BABY OSTRICHES

HATCHED DAILY

Excursion tickets, round trip and admission, 25c. WE HAVE ONLY ONE [illegible]

Store 324 S. Broadway, Next to Blackstone's

Superb Routes of Travel.

San Francisco, Eureka, Seattle, Vancouver, Victoria—STEAMERS GOVERNOR OR PRESIDENT — Leave San Pedro, 10:15 a.m., Redondo 2:00 p.m. EVERY THURSDAY.
STEAMER SANTA ROSA leaves San Pedro 10:15 a.m., Redondo 1:00 p.m. Every Sunday. FOR SAN DIEGO—Daylight Ocean Excursions—leave San Pedro 10:30 a.m., Every Wednesday and Saturday.
Low Rates—Large Steamers—Quickest Time—Best Service.
TICKET OFFICE—340 S. SPRING ST. Phones—Home F1340; Sunset Main 8.
Right reserved to change schedules.

FOR SAN FRANCISCO, SEATTLE, TACOMA AND ALL PUGET SOUND PORTS; MODERN, FAST, STEEL STEAMER *Admiral Sampson, Thursday, Oct. 27, 10 a.m.*

Through freight and passenger rates to all Northern points. ALASKA-PACIFIC CO., E. J. EDWARDS, GEN. AGT., 401 LISSNER Building. Phones—Sunset Main 8, Home F1340.
TICKET OFFICE, 530 SOUTH SPRING ST.

REDONDO BEACH—The Ideal Resort

THE BEACH OF GREATEST COMFORT. ALL THE BEST CARS EVERY FEW MINUTES FROM SECOND AND SPRING. LOS ANGELES AND REDONDO RAILWAY.

Day's Happe[illegible]

PACIFIC SLOPE.

MULTI-ARREST PLAN FIZZLES.

COURT DENIES THOUSAND VICE WARRANTS.

JUDGE SAYS HE LACKS JURISDICTION.

SEATTLE'S MAYOR AND POLICE CHIEF IMMUNE.

[ASSOCIATED PRESS NIGHT REPORT.]

SEATTLE, Oct. 25.—The criminal branch of the Superior Court refused today to issue the 1000 warrants asked for by the Public Welfare League for the arrest of Mayor Hiram C. Gill, Chief of Police Charles W. Wappenstein and owners and occupants of the King street "vice district." Judge J. Donald ruled that as to the Mayor and Chief of Police he had no jurisdiction. He gave orders to Prosecuting Attorney George F. Vanderveer to issue warrants for the arrest of offenders if the nuisance in the district were not removed by Saturday.

Vanderveer had refused yesterday to assist the Public Welfare League in the procuring of warrants.

In the application the defendants were charged with misdemeanor in refusing to obey the order of Judge Mitchell Gilliam to abate a nuisance.

The proceedings today were separate from the contempt of court action against the Mayor and others, which will be heard on Friday.

MAY KISS AT ANY PLACE.

San Francisco Judge Says for Man to Embrace Wife on the Street Is No Offense.

[BY DIRECT WIRE TO THE TIMES.]

SAN FRANCISCO, Oct. 25.—[Exclusive Dispatch.] Police Judge Weller yesterday decided that a man may kiss his wife on the street and not be guilty of an offense against the peace and dignity of the people.

Fred W. Peterson, a master plumber of Oakland, and Captain Ralph J. Fanuef, Superintendent of the Mails in the Oakland post-office, were haled into court with their wives by Policeman L. Jackson and J. May, who charged all four with disturbing the peace.

The policemen testified they arrested the defendants at Geary and Market streets shortly after 5 o'clock on Sunday evening, because Peterson kissed his wife, and then Captain Fanuef kissed her.

Peterson testified his wife had been away a week and in his joy he kissed her. Fanuef said he had been a close friend of the Petersons for years and

LOO[illegible] 25%

TERMS | BOOK NO | CHECK NO | G.M'D BY | DATE SOLD Oct 20 1910 | SOLD TO Ma John | ADDRESS | SEND TO | ADDRESS | OWN PKGS DIRECT

Dept.	Quan.	ARTICLES
	1	Suit
	1	Hat
	1	Shirt
	2	Suits Underwear
	2	Ties
	2	Sox
		Less 25%

LOWMAN &

See what a discount of 25 per[illegible] saving of $7.50—on a $[illegible]

A STRONG[illegible]

We absolutely guarantee[illegible] showing our invoices, that [illegible] low as the lowest—and low[illegible] has been changed—we sim[illegible] regular prices.

Day's Happenings Up and Down the Pacific Coast.

PACIFIC SLOPE.

MULTI-ARREST PLAN FIZZLES.

COURT DENIES THOUSAND VICE WARRANTS.

JUDGE SAYS HE LACKS JURISDICTION.

SEATTLE'S MAYOR AND POLICE CHIEF IMMUNE.

[ASSOCIATED PRESS NIGHT REPORT.]

SEATTLE, Oct. 25.—The criminal branch of the Superior Court refused today to issue the 1000 warrants asked for by the Public Welfare League for the arrest of Mayor Hiram C. Gill, Chief of Police Charles W. Wappenstein and owners and occupants of the Jackson street "vice district." Judge J. Ronald ruled that as to the Mayor and Chief of Police he had no jurisdiction. He gave orders to Prosecuting Attorney George F. Vanderveer to issue warrants for the arrest of offenders if the ordinance in the district were not repealed by Saturday.

Vanderveer had refused yesterday to assist the Public Welfare League in the procuring of warrants.

In the application the defendants were charged with misdemeanor in refusing to obey the order of Judge Mitchell Gilliam to abate a nuisance.

The proceedings today were separate from the contempt of court action against the Mayor and others, which will be heard on Friday.

MAY KISS AT ANY PLACE.

San Francisco Judge Says for Man to Embrace Wife on the Street Is No Offense.

[BY DIRECT WIRE TO THE TIMES.]

SAN FRANCISCO, Oct. 25.—[Exclusive Dispatch.] Police Judge Weller yesterday decided that a man may kiss his wife on the street and not be guilty of an offense against the peace and dignity of the people.

Fred W. Peterson, a master plumber of Oakland, and Captain Ralph J. Faneuf, Superintendent of the Mails in the Oakland post-office, were haled into court with their wives by Policemen Jackson and J. May, who charged all four with disturbing the peace.

The policemen testified they arrested the defendants at Geary and Market streets shortly after 5 o'clock on Sunday evening, because Peterson kissed his wife, and then Captain Faneuf kissed her.

Peterson testified his wife had been away a week and in his joy he kissed her. Faneuf said he had been a close friend of the Petersons for years and hence he kissed Mrs. Peterson. The defendants said the officer insulted them and when they asked his number he arrested them.

Judge Weller expressed his disapproval of the arrest. In dismissing the charges he said a man has a right to kiss his wife as often as he pleases in public or any place else or to permit any one else to kiss her if Barkis is willin.'

HAS HER MATE JAILED.

Illinois Woman Follows Husband 6000 Miles and Interrupts Dual Life With Another.

[BY DIRECT WIRE TO THE TIMES.]

TACOMA, Oct. 25.—[Exclusive Dispatch.] S. J. Harry, formerly a Chicago and Alton conductor, running between Savannah and Freeport, Ill., was arrested yesterday with Mrs. Bell Johnson, on complaint of Harry's wife.

Mrs. Harry swore to formal charges sending her husband to jail. She says Harry met Mrs. Johnson at Freeport, where he slept alternate nights. The discovery of his dual home life caused Harry to flee from home. Mrs. Harry avers she found the pair living at Kapowsin, a logging town thirty miles from Tacoma. A reconciliation followed and Harry accompanied his wife to Montgomery, Ala., where she had taken her five children.

Two weeks later Mrs. Harry says, he left home and rejoined Mrs. Johnson at Kapowsin. She followed him again, and declared there will be no reconciliation this time. Altogether she followed her spouce 6000 miles.

REMORSE.

ELOPING WIFE CHANGES HEART.

MOTHER-LOVE OVERCOMES SAN FRANCISCO WOMAN.

Shielded From Her Portland Paramour, She Is Overjoyed When Husband Wires She'll Be Forgiven and Sends Money for Her Transportation Back Home.

[BY DIRECT WIRE TO THE TIMES.]

PORTLAND (Ore.) Oct. 25.—[Exclusive Dispatch.] Heartsick for her home and children, Mrs. Emma Glenister, runaway wife of Sudenham Glenister, book-keeper for the Union works in San Francisco, has applied to the Department of Public Safety for Young Women, with a request that she be afforded protection from the man with whom she had eloped, and that she be sent back to her lawful husband.

Mrs. Baldwin communicated with Glenister in San Francisco and he was overjoyed at the news of his wife's prospective return. He sent money to pay her passage to San Francisco and she will leave on a steamer tomorrow morning.

It was just a month ago that Mrs. Glenister left San Francisco to join a Portland bartender.

She took her departure without a word to her husband and when he found that she had deserted him he attempted to end his life by sending a bullet through his heart.

A telegram received this morning from her husband shows that she will be forgiven. It reads: "Please send Mrs. Glenister on boat leaving Tuesday or Wednesday. Please send me name o boat. Assure her not to be afraid. Will forgive and forget. Am very anxious."

GIRL RAWHIDES LAWYER.

Portland Young Woman Has Attorney Arrested and Lashes Him After the Trial.

[BY DIRECT WIRE TO THE TIMES.]

PORTLAND, Oct. 25.—[Exclusive Dispatch.] J. H. Hitchings, a well-known Portland lawyer, was horse-whipped this morning on a prominent street corner in the business district by Miss Nannie Sanstrom, a pretty young woman who charges that Hitchings had been annoying her. The girl had him arrested a few days ago on charges of impersonating an officer and trespassing in her rooms.

The trial was held this morning, Judge Bennett reserving his decision. At its conclusion, Miss Sanstrom waited for Hitchings, drew the whip from under her coat and repeatedly lashed the lawyer who was put to flight. Officers took both into custody and the girl managed to obtain another blow before arriving at the police station. There the Chief declined to hold the girl.

Hitchings is accused of going to the hotel where the girl stayed and representing himself to be an officer, gained admission to her room from the hotel clerk, then rummaging through her effects.

Hitchings was horsewhipped twice several years ago by Rose Hathaway, following cases in which the woman was involved.

STORMS SWEEP FAR NORTH.

British Columbia and Alaska Suffer From Ravages of Wind and Rain—No Fatalities.

[ASSOCIATED PRESS NIGHT REPORT.]

VANCOUVER (B. C.) Oct. 25.—Destructive storms are sweeping the north coast of British Columbia and Alaska, according to advices from Prince Rupert.

Strong winds and heavy rain are causing havoc, bridges have been swept away and telegraph and telephone lines torn down by wind and landslides. So far no loss of life has been reported. The highest tide of the year occurred last Wednesday the water rising to within a few feet of the Prince Rupert wharf. Prince Rupert's water front was devastated for miles, boats and boat houses being carried away and wrecked.

LIFE'S SEAMY SIDE.

SLAVER'S PAL PUT ON TRIAL.

SEDUCTION CHARGE FOLLOWS VICE CRUSADE.

PORTLAND OFFICERS UNCOVER ORGANIZED PLOT.

FEDERAL OFFICIAL TO START PURITY CAMPAIGN.

[BY DIRECT WIRE TO THE TIMES.]

SAN FRANCISCO, Oct. 25.—[Exclusive Dispatch.] George C. Pearce, held as co-defendant with William Ballmaine on a charge of engaging in the "white slave" traffic, was put on trial today. Ballmaine was convicted last week and will be sentenced Saturday. He got into trouble through the betrayal of Henrietta Nelson, under a promise of marriage. Pearce's victim was Nellie Sekler.

The offense took place on May 8th, when Pearce and Ballmaine are said to have lured the girl, whom they had met at a cheap dance-hall, to a resort kept by May Taylor at Point Arena. The charge is seduction, the allegation being that he took the girl from the guardianship of Ray Silverman, her sister.

During Ballmaine's trial, May Taylor contradicted herself as to a letter which she first admitted and then denied having written to Henrietta Nelson's mother, saying that she needed the girl as a nurse, and she was taken to the Police Court on a perjury charge. She is also a witness in the Pearce case.

PORTLAND PROCURERS ARE TRIED; ONE FREED

[BY DIRECT WIRE TO THE TIMES.]

PORTLAND (Or.) Oct. 25.—[Exclusive Dispatch.] Evidence showing systematic operation of the "white slave" traffic in Portland was brought out today in the trial of a quartette charged with contributing to the negligence of Isabel Harlow, 16-years-old girl, who was sent from Hermond to a disorderly house in The Dalles.

Mrs. Gertrude Blake one of the accused, was released, but testimony showed that Williiam Boyd, Luther Adcox and Dot Allen, the other defendants, were allied as procurers. Their trial was continued until tomorrow.

It was shown at the trial that Dot Allen came to Hartland on receiving word from Boyd that he had a prospective recruit for her establishment. The woman met the girl and persuaded her to enter into an agreement. How extensive the operation of the accused has been is not known, but their conviction seems certain.

Mrs. Lotta G. Baldwin, of the Department of Public Safety for Girls, says the "white slave" dealers are using motion picture houses as recruiting stations.

NATION-WIDE CRUSADE PLANNED AT CHICAGO.

[ASSOCIATED PRESS NIGHT REPORT.]

CHICAGO, Oct. 25.—A nation-wide federal campaign against "white slave" traffickers will be started, if the plans of United States District Attorney Edwin W. Sims materialize. Mr. Sims is in Washington conferring with Attorney General Wickersham regarding the conditions that the investigation the Department of Justice have disclosed.

When the Mann bill was passed, providing a heavy penalty for all persons engaged in the traffic of women it was supposed that many of these persons would be driven out of the business. Instead of this, however, the investigators are said to have learned that more persons than ever before are engaged at the present time in the traffic.

Twenty investigators have visited the "Strand Levee" district in South Chicago, which was practically wiped out a year ago in a series of Federal raids Conditions at present are said to be worse than ever before. Mr. Sims will ask that orders be issued to all district attorneys for a concerted action against persons engaged in the traffic.

SLIPS AWAY UNDER GUN.

San Jose Merchant "Covers" Burglar Behind Tree but When Police Arrive He's Gone.

[BY DIRECT WIRE TO THE TIMES.]

SAN JOSE, Oct. 25.—[Exclusive Dispatch.] J. W. Stackhouse, owner of a large San Jose dry goods store, allowed a burglar to escape this morning, but it was not that he was lacking in bravery or patience but rather that the interloper was too crafty for him.

About 4 o'clock this morning Mr. and Mrs. Stackhouse were awakened by a man in their room. Reaching for his pistols, Mr. Stockhouse switched on a light and chased the burglar into the yard where the man dodged behind a big palm tree.

Clad only in his pajamas, Stackhouse took a strategic position behind a smaller tree and kept the palm covered with his weapons while Mrs. Stackhouse telephoned for the police.

There is no patrol wagon on duty at that hour and it took the officers half an hour to reach the house. When they looked behind the tree there was no burglar, much to the astonishment of Mr. Stackhouse.

SLOAN COMMUTES MURDERER.

State Department Interferes With Hanging of Mexican Who Slew Yuma (Ariz.) Man.

[BY DIRECT WIRE TO THE TIMES.]

PHOENIX (Ariz.) Oct. 25.—[Exclusive Dispatch.] Governor Sloan this afternoon commuted to life imprisonment the death sentence that has for months been suspended over Francisco Marquez. Marquez is now in the Penitentiary at Florence reprieved for ten days from the execution date of October 27.

Marquez was convicted of killing Peter Hodges, a prominenet resident of Yuma, in the summer of 1909. He was captured after a chase through the jungle on the Gila River bottom by a company of the National Guard and half the adult male population of Yuma. Yuma sentiment is strongly opposed to the Governor's action.

It is said that the commutation is at the direct request of the Department of State. While Marquez is of little consequence in Yuma, he is related in some way to Gen. Terrazas, father-in-law of Governor Creel of Chihuahua, former Mexican Ambassador to Washington.

AWARD BOND ISSUE.

ANGELENO IN BIG DEAL.

[ASSOCIATED PRESS NIGHT REPORT.]

SAN FRANCISCO, Oct. 25.—The Board of Supervisors has awarded the issue of $1,000,000 5 per cent. bonds of the city and county of San Francisco and $144,000 4 per cent. to a syndicate composed of the Harris Trust and Savings Company of Chicago, the Continental and Commercial Trust and Savings Company of Chicago, and James H. Adams & Co. of this city and Los Angeles. The successful bidders will pay a premium of $44,150 for the entire amount, which is a basis of $4.53 for the city.

SLOPE BRIEFS.

Overrule Demurrer in Swan Case.

SAN FRANCISCO, Oct. 25.—A demurrer to the charge of having mutilated the body of Eva Swan, preferred against Dr. Robert Thompson, alias Grant, was overruled today by Superior Judge Dunne. Thompson will go to trial on that count next Tuesday. His trial on the charge of murder will be begun tomorrow.

Hold Accused Thief for Grand Jury.

SAN FRANCISCO, Oct. 25.—Walter Fewer, charged with the theft of gold bullion from the refining room of the United States mint, was held today to answer before the Federal Grand Jury after a preliminary hearing before United States Commissioner Wright.

Four Stricken by Ptomaine.

WOODLAND (Cal.) Oct. 25.—Mr. and Mrs. Henry Hensen, Mrs. Albert Roth and Miss Sophia Hensen are suffering from ptomaine poisoning from the effects of eating shrimp salad last evening. By hard work the physicians induced a reaction and the victims are recovering, but with the exception of Mr. Hensen, will be confined to their rooms for several days.

POLITICIANS CUT "RED FIRE."

Quiet Work Supplants Oratory and Torchlight Parades in New York Campaigns.

[ASSOCIATED PRESS NIGHT REPORT.]

NEW YORK, Oct. 25.—The passing of old-time campaign methods is apparently marked by the present gubernatorial and Congressional campaign in New York.

Keen political observers have several times noted that the campaign is the quietest in many years and they declare it is not due to public apathy, but merely to the fact that red fire, torchlight parades, banners, bands and buttons, as well as street corner spellbinding and cart tail oratory, have gone by.

In all New York there are not more than half a dozen campaign banners this year, no American flags are used for campaign advertising, the man wearing a button with the name and picture of his favorite candidate on it is a rarity.

"On the whole the new system of campaigning is the better one," declared John A. Mason, secretary of the Democratic State Committee. "Red fire and parades don't make votes. The quiet campaign is more effective. With the passing of time-honored customs and methods, saner ways of doing the work of the campaign are coming into vogue. Newspaper and campaign literature have taken the place of the old devices. Appeals are now made to the reason of the voters, not to their emotions.

"The last time flags, bunting, banners and buttons were used in large amounts in this city was the McKinley-Bryan campaign of 1896. In that year the American flag was used extensively. That was a national campaign, but in every campaign since there has been a tendency to get away from the outward and visible sign of political activity.

"During the last mayoralty campaign, one party alone spent $1000 on campaign buttons. Not a cent is being used by the New York committees for this purpose this year. Similarly with lithographs or posters. In the old days, almost every store window had a lithograph of a candidate on view. This year one must walk blocks before finding one."

VICHY
PURITY and EXCELLENCE
CELESTINS
(FRENCH REPUBLIC PROPERTY)
Natural Alkaline Water
Ask your Physician
Not Genuine without the word
CELESTINS

LOOK MEN! WHAT YOU SAVE

25% Off Lowman's Entire New Fall Stock

High-Class Clothing, Hats and Furnishings

We've leased half our store and we simply cannot accommodate the enormous stocks we have bought for fall. To reduce our stocks to the capacity of our reduced floor space--we are sacrificing absolutely everything at a straight 25 per cent. reduction. This applies to every purchase--big and small--50c or $50.00. Absolutely new fall goods of the very highest, most exclusive character.

Act To-Day

See what a discount of 25 per cent. means---on a bill of $30.00, a saving of $7.50---on a $20.00 suit. a saving of $5.00.

A STRONG GUARANTEE

We absolutely guarantee—and stand ready to prove—by showing our invoices, that our regular marked prices are as low as the lowest—and lower than the average. Not a price has been changed—we simply deduct 25 per cent. from our regular prices.

Stetson Hats and "L. & W." and Arrow Collars are not included in this reduction, because they are contract lines.

"The Store That Sticks to Facts"

Lowman & Co. INC.

E. W. LOWELL. PRES. J. F. ANDREWS JR. SECY.

133 S. SPRING STREET—

See the Character of Merchandise We are Sacrificing

—It's all absolutely new, and it's all strictly high class.

Kupenheimer Clothes
Hirsch Wickwire Clothes
Michael Stern's Clothes
Stratford System Clothes
Sophomore Clothes
Mallory Hats
Crofut & Knapp Hats
Imported French Hats
Cluett Shirts
E. & W. Shirts
Kaiser Neckwear
Dent's Gloves
Fowne's Gloves
Perrin's Gloves
Hansen's Gloves
Winsted Underwear
Ramie Underwear
Cooper's Underwear
Pajamas
Night Shirts
Sweater Coats
Umbrellas
Suit Cases

Surplus Show Cases, Counters and Fixtures for Sale

Extra Salesmen and Tailors Wanted

PASADENA.

DEATH STRIKES HIM SUDDENLY.

GEN. DAVID PORTER HEAP IS SMITTEN AT HOME.

Spent Practically His Whole Life in the Service of His Country, Making His Mark in the Corps of Engineers—East Side Residents Protest Effective.

(Office of The Times, 36 S. Raymond Ave.)

PASADENA, Oct. 26. — Brig.-Gen. David Porter Heap, U.S.A. (retired,) famous as engineer and author, died at his beautiful home, No. 256 West California street, yesterday, at the age of 67 years. For over forty years he held a commission in the Corps of Engineers, U.S.A., retiring six years ago while president of the California Debris Commission and chief engineer with the Department of the Pacific at San Francisco. He moved to Pasadena where he lived since, excepting the time he spent abroad seeking relief from his ailment, Bright's disease, which finally caused his death.

Two years ago he went to Venice, Italy, for the winter, after spending several months at the famous Badnaheim baths in Germany. Since his return home, he had been feeling better. Yesterday morning he appeared to be in good health until he took a sudden attack which resulted in his death.

Gen. Heap spent practically his entire life in the service of his country. He was born and raised in the diplomatic service. In March, 1843, he first saw the light at San Stefano, Turkey, where his father, Gwynn Harris Heap, was stationed as Consul General for the United States. His mother, before her marriage, was Miss Evelina Porter, a famous beauty of Washington. At the time of Gen. Heap's birth, his maternal grandfather, Commodore David Porter, was United States Minister to Turkey, and his paternal grandfather, S. D. Heap, was Charge d'Affairs at Constantinople.

He received his education at Georgetown College, Washington, and became a cadet at West Point in 1860, when he was seventeen years old. He graduated near the close of the Civil War, but still had time to serve with the Army of the Potomac long enough to be breveted captain for distinguished service. At the close of the war, he was detailed with the Corps of Engineers, as lieutenant and in 1867, was commissioned captain, in which capacity he served until 1883, when he was advanced to major. In 1893, he was promoted to lieutenant-colonel, in which capacity he served until 1903, when he was made colonel and on retirement in 1905, he was breveted brigadier general. He spent many years in rivers and harbors work. Later he was stationed at Staten Island, where he had general charge of the lighthouse work. The last few years of his service were spent in California.

In 1881 he was appointed as military engineer of the United States at the Paris Congress of Electricians. He was a member of the G. A. R. and Loyal Legion; also of the Army and Navy Club at Washington, New York Athletic Club, and Bohemian Club of San Francisco.

In addition to his other distinguished service Gen. Heap was author of many excellent works such as, "Ancient and Modern Lighthouses;" "Electrical Appliances of the Present Day;" "Engineer Exhibit, Centennial Exhibition;" "History of the Application of Electricity of Lighting the Coasts of France;" "Report of the International Exhibition of Electricity at Paris."

In 1875 he was married to Elizabeth Brown Beale, who died in 1889. In 1902 he wed Josephine Bigelow Wright, granddaughter of Peter Wright of Peter Wright & Sons, famous steamship owners and agents, who owned the American Line at Philadelphia. Mrs. Heap and her 7-years-old daughter survive him. He also leaves a brother, Charles A. Heap, a manufacturer in London, England, and a sister Mrs. Clement Aubert of Gap, France. Mr. Aubert was for many years director general of the railways of Spain and, at the present time, is chairman of the board.

The funeral service will be held at the residence Thursday morning, at 10 o'clock and will be conducted by Rev. Dr. Leslie E. Learned. The honorary pall bearers will be Commander J. J. Hunker, U. S. N., (retired;) Gen. W. A. Kobbe, U. S. A., (retired;) Gen. W. L. Alexander, U. S. A., (retired) and E. N. Wright.

PROTEST EFFECTIVE.

Discussing connections with the east side sewer and trying to eliminate the lumber yards of the National Lumber Company from the center of the city occupied the attention of the City Council yesterday. The ordinance provides that every fifty feet along all streets shall be connected with the sewer, as soon as the latter is laid. Owners of large country home sites and small ranchers in the southeastern section of the city are up in arms with remonstrances and petitions with the result that the Councilmen have decided to allow the property owners to use their judgment about making connections.

The National Lumber Company wanted to make some repairs to its old sheds on North Broadway near Holly but the neighbors entered such a severe protest that the Council has decided to withdraw any permits for new buildings.

The Mayor and Superintendent of the lighting plant were given authority to make a contract for the renting of No. 74 North Fair Oaks avenue for the use of the Municipal Lighting Company at $75 a month.

Charles F. Holder's resignation as a member of the Library Board was accepted and Dr. John Willis Baer was appointed to fill the vacancy.

The J. A. Ott Construction Company was granted an extension of one month to complete street paving on South Lake avenue and an extension of two months to complete the paving of Villa street. Councilman Mersereau, who has been objecting to extensions of time, announced that he is in favor of throwing down the bars, saying "I think there should be no time limit on any of the city contracts but that all contractors should be allowed to take all the time they want to complete their work. It will prevent dishonesty among the contractors and be a credit to the city. Apparently contractors have no intention of keeping their word when they promise to complete their work at a certain time."

Mayor Earley announced a joint meeting between the members of the Council of Pasadena and Trustees of South Pasadena Friday night at Hotel Raymond to agree on paving South Fair Oaks avenue, on Raymond hill, and discussing joint plans for building the Columbia-street bridge.

Mrs. George F. Bergen entertained the members of the C. L. E. C. Club at her home, No. 561 North Los Robles avenue, yesterday afternoon in honor of Mrs. Brewster of Chicago.

A pretty affair of last night was Miss Janet Stephens' recital of funny Southern stories at the First Methodist Church.

The first meeting for the season of the Twilight Club was held last night at Hotel Maryland. Following the banquet addresses were delivered by Dr. Matt S. Hughes, Dr. J. A. B. Scherer and Dr. John Willis Baer.

The Men's Club of the Lake-avenue Methodist Church was addressed last night by the Rev. Dana W. Bartlett of Los Angeles who spoke on "Bethlehem Institutions, an Example of the Municipal Church."

Phelps for wall paper and paints. Wadsworth sells paints.

Hotel del Arroyo. New Annex. Bungalows. Unexceptionable environment. Pasadena.

BIDS ON BRIDGE.

Supervisors Receive Proposals for the Building of Way Across the Arroyo Seco.

SOUTH PASADENA, Oct. 25.—The bids for a concrete bridge with a dirt fill at each end across the Arroyo Seco were opened yesterday afternoon by the Supervisors. The bids, two in number, were Hall-Martin Co., $120,000 with a charge of $9 a cubic yard for extra concrete, and 65 cents a lineal foot for additional piling. Mercereau Bridge and Construction Company, $115,750 with extra charges of $9.50 a cubic yard for concrete and $1.50 a lineal foot for piling.

On motion of Supervisor Pridham the bids were referred to the City Engineer of Los Angeles, South Pasadena, the county and the engineering department of the Salt Lake railway. This bridge has raised a great deal of controversy on account of the dirt fill, and tentative plans for a concrete bridge which the City Engineer's department prepared and which are on file with the Board of Public Works, show a six-arch structure of simple but beautiful lines, very similar in appearance to the new Buena Vista-street bridge.

FROLICSOME.

WITCHES WILL DANCE BY SEA.

BROOMSTICKS TO BE USED AT LONG BEACH MONDAY.

Two Ostriches Hanged, Trap Works Well, Death Instantaneous—Storm Water in Northwest Territory Will Be Taken Care of This Winter. Enormous Stingaree Caught.

LONG BEACH, Oct. 25.—This city is preparing to make a special feature of Hollowe'en by a carnival, Monday night. A masked parade through Pine and Pacific avenues to the Pike will be the opening feature. The municipal band and a rube band will furnish the music. A witch's dance will be held at the pavilion until midnight.

After a visit yesterday of the Supervisors and the Council to the northwest territory, which is annually inundated, it was decided to take temporary care of the storm water this winter. It was settled that bulkheads will be built along either side of the river in many places to turn the entire output of the rainy season down the original channel of the old Los Angeles River.

Two young ostriches were executed at the ostrich farm today by Manager Mullendorf because they were blind. Sightless birds sooner or later starve to death. Desiring to save them for mounting they were hanged. The trap worked well and death was instantaneous.

An enormous rat-tailed stingaree was caught near the outer wharf this morning on a set line and landed after a desperate fight in which Clyde Tibbetts and E. B. Counts narrowly escaped being stabbed. The stingaree weighed 102½ pounds.

W. Greer Campbell, an English millionaire, who recently purchased the Meyers home on the bluff, is looking daily for the arrival of his two autos from across the sea. One is a Napier, the other a French machine. The duty at New York on both is in the neighborhood of $6000.

The Committee of Fifteen selected to arrange a change of form in the municipal government last night effected an organization by electing Dr. L. A. Perce, chairman, W. H. Barbour, vice-chairman, and W. H. Reider, secretary. The committee discussed the probable attitude of the City Council after the amendment to the charter is ready to be submitted to the people, the members being averse to working twenty or thirty days, with a possibility of their work being for naught, should the Council decline to expedite matters in calling an election. Finally it was decided to try and get from each Councilman an agreement to abide by the results of the committee's work.

Three accidents to children were reported today. Betty Shelton, daughter of Mrs. Rose Shelton, was struck on the head by a swing and her head cut open to the skull with a gash three inches long. Martin Lassen, aged 5, whose parents recently arrived from Wichita, Kan., was pushed from a porch by another child, falling in such a way that both bones in the left arm were broken between the wrist and elbow. Ella March, aged 6, fell from a fence and both bones in her right arm were broken.

Stakes were driven today for the corners of the Polytechnic High School building. Excavations will begin next Tuesday morning.

Commodore A. J. Mitchell of the Sunset Yacht Club, is negotiating for the purchase of the schooner yacht Marian of San Francisco. He plans to enter her in next year's Honolulu yacht race. The Marian is 100 feet over all.

PYTHIANS' "JOLLY-UP."

Knights in Pomona Entertain Brethren of Button of Another Color at Castle.

POMONA, Oct. 25.—Aetna Lodge, Knights of Pythias, held a "jolly-up" at Castle Hall last evening, the "red-button" membership band, under direction of F. W. Niedermeyer, being hosts to the other members. The programme consisted of a piano solo by Cecil Lee, a vocal solo by A. T. Richardson, a musical specialty by F. C. Martin, an elocutionary stunt by E. E. King, a reading by S. D. McIntyre and a minstrel selection by W. W. Wright. Next Monday night the "blue-button" membership band, of which K. K. Fritz is captain, will entertain the lodge.

U. S. Wood has returned from a trip to Paris, Havre and Lexington, Ky., with a carload of imported Percheron horses. While in Lexington, Mr. Wood entered his horse, Athol R., in the races and the animal made a record of 2:07 1-4.

The funeral of Isaac Lathrop, who died at the home of his son, B. C. Lathrop, on East Fourth street, Sunday evening, aged 77, was held at the son's home this morning, Rev. M. D. Clubb officiating.

The funeral of Franklin Chase of North Pomona was held this afternoon at W. B. Todd's chapel in North Garey avenue, Rev. A. W. Lamport having charge.

Misses Julia Tubbs and Florence Linnell entertained informally last evening at the home of Miss Tubbs on East Second street, the following guests: Messrs. and Mmes. W. Z. Lee, R. K. Pitzer, A. F. Snow, Mrs. S. D. Moles, Mrs. S. Ingham; Misses Washburn, Huntington, Terrill, Metkiff, Greenwood and Sanbora.

J. R. Coolman of Covina entertained Dist.-Atty. Fredericks, his deputy, Arthur Keetch of Los Angeles; J. Sutton of Vista and Matthews, Prof. J. J. Morgan, Prof. Chase of Covina; Maj. W. W. Midgley and Walter A. Lewis of Pomona, at dinner at the Elks' Club last evening.

COLTON.

COLTON, Oct. 25.—The Woman's Club programme was an exceptionally fine one this afternoon, some of the best musical talent from Colton and San Bernardino being secured for the occasion. Mrs. W. M. Bramhall was in charge. "Reminiscenses of the Centennial" was the afternoon topic. Numbers were given by Prof. George P. Skinner, Mrs. W. M. Bramhall, Mrs. C. W. Baird, Miss Phoebe Armstrong, piano; Miss Dorothy Armstrong, violin; Miss Stella Sankey, Mrs. J. S. Bright, Jr., vocalists; Miss Anna Enright, reader. Several Spanish selections were also given on the phonograph. Spanish decorations were used in the Club rooms.

THEY ACTUALLY DO THE WORK.

Food Eaten Is Worthless Unless Digested—Some Stomachs Must Have Help.

Food take into the Stomach which, from the nature of the food or the condition of the stomach, is not digested, is worse than no food at all. This is a true statement as far as it goes and a great many dyspeptics go only this far with their reasoning. They argue with themselves that because their stomachs do not do the work given them, they must be given less work; in other words, they must be starved. It would be just as sensible for a business man who is unable to do all his own work to cut down his business to his own capacity as it is for a man to starve himself to relieve his stomach. The sensible business man employs help and goes forward with his business. Likewise the sensible dyspeptic will employ help for his stomach and give his body proper nourishment.

Stuart's Dyspepsia Tablets actually do the work assigned to them. They relieve weak and overburdened stomachs of a great portion of digestive action. Their component parts are identical with those of the digestive fluids and secretions of the stomach and they simply take up the grind and carry on the work just the same as a good, strong, healthy stomach would do it.

On this account Stuart's Dyspepsia Tablets are perfectly natural in their action and effects. They do not cause any unnatural or volent disturbances in the stomach or bowels. They themselves digest the food and supply the system with all the nourishment contained in what is eaten and carry out Nature's plans for the sustenance and maintainance of the body.

How much more sensible is this method than that employed by many sufferers from weak stomachs. By this means the body and brain get all the good, nutritious food they need and the man is properly nourished and equipped to carry on his work and perform his duties. He could not possibly be in proper working condition or employing some new-fangled, insufficient food which does not contain enough nutriment for a year-old baby. A strong man doing strong work must be properly fed and this applies to the brain as well as the body.

Stuart's Dyspepsia Tablets, by relieving the stomach of its work, enable it to recuperate and regain its normal health and strength. Nature repairs the worn and wasted tissues just as she heals and knits the bone of a broken limb, which is of course not used during the process of repair.

Stuart's Dyspepsia Tablets are for sale by all druggists at 50 cents a box and they are the one article that the druggists does not try to sell something in the place of that's "just as good." Their unqualified merit and success and the universal demand for them has placed them within the reach of everyone.

OF INTEREST TO SAVINGS INVESTORS And Those EMPLOYING LARGER CAPITAL

The Unit Ownership System makes it possible to invest any given sum in central income property and receive proportionately the same benefit in revenue and growth as from the full ownership of such property. We own and offer Ownership Certificates in Broadway Central Building and ground paying 6½ per cent net this year, and which will increase in earning and in value each year. Convenient denominations to accommodate any sum sold for cash, or on installment contract. Why not get your money safely invested and enjoy its full earning?

THE TRUSTEE COMPANY
424 S. Broadway Suite 204-5

"Maxwell"

Owners Are Owners

Of that Car because the demonstration pleased them

Have

You had a demonstration?

RADIUM SULPHUR SPRINGS
"Sparkles and Foams like Champagne"
BATHE IN LIQUID SUNSHINE
Most Radio-Active Curative Mineral Water
Cures Rheumatism, Poor Circulation, Skin Diseases, Liver, Kidney and Stomach Troubles
Stomach, Nervous and Heart Troubles Prohibited
Physician in charge Inter-Colonial Sanitarium
Los Angeles Cal. Information and Booklet

Hotel Colonial
San Francisco

Stockton St., above Sutter. Select family hotel, 110 rooms. Every modern convenience. One block from shopping and theater district. European plan $1.50 a day. American plan $3.00 a day. Sutter St. cars direct from ferry.

Rex Belcher. Howard Lipsey

Balloon Route Excursions

LOS ANGELES PACIFIC — SHORT LINE TO THE SEA

One day for $1.00—101 miles for 100 begin. Through Hollywood, Soldiers' Home, Santa Monica, Ocean Park, Venice, Redondo Beach. Experienced guides. Last car leaves Hill Street Station at 2:00 a.m. daily.

THE TIMES FREE INFORMATION BUREAU
531-33 SOUTH SPRING ST.

Advertising Copy and Subscriptions Received.

THE TIMES FREE INFORMATION AND RESORT BUREAU is for the accommodation and benefit of persons seeking interesting routes of travel, desirable hotels, and rest, recreation and recuperation at the seashore or in the mountains.

Particulars are furnished by competent attendants, and by correspondence to the general public regarding rates and attractions of railroad and steamship lines, hotels and pleasure and health resorts. Photographs, descriptive circulars and transportation literature are kept on hand for inspecton and distribution. Times readers can obtain here in a few minutes, without the delay incident to writing for it, all the information necessary for a safe and enjoyable journey or vacation. This service is absolutely free.

Telephones: Main 8200; Home 10391.

Los Angeles Hotels.

Hotel Guirnalda

Try Our Dining Room

Now Open. European Plan

East Colorado St. Pasadena, Cal.

Baryman Apartments
834 Golden Ave.

Three blocks west of Figueroa, between 8th and 9th Sts. Just completed and ready for reservations. Two room apartments. Up-to-date in every respect.

Hotel Alhambra
316 North Broadway
Tel. Main 7900

Absolutely Fire Proof

New and modern. Tourists will save money by stopping here European plan. $1 day up. J. R. HANKLA, Mgr.

Park-Apts. GRAND VIEW, MAGNIFICENT GROUNDS. 3 Room housekeeping suites, luxuriously furnished. Private baths and phone. Sun Parlor, roof garden. Every convenience and comfort for our guests. Have sunshine through the winter. No car fare. 1132 W. 7th St. 54505.

"VALDEMAR" 632 west sixth, cor. Hope. Modern family, tourist commercial. Professional Hotel. Outside rooms, private bath; 2 persons, 75c and $1 day; $4.25 $5 week. Large lobby; parlor, reading rooms, musical atmosphere, homelike surroundings. Free hot baths, near Broadway, theaters and postoffice. Cars direct from all depots. Alaskan-Yukon Club meets here. JACK ST. JOHN, Prop.

Resorts.

Hotel Maryland and the Maryland Bungalows
Always Open
D. M. LINNARD
Manager
Pasadena

Maryland Apartments, Pasadena Cal. 98 SOUTH LOS ROBLES AVENUE

One minute from Hotel Maryland. Suites one to six rooms with bath, beautifully and tastefully furnished. Phone, heat, water, lights and maid service included in rent. Special rates for table board at Hotel Maryland, for tenants who do not care to prepare their own meals. Manager on premises.

St. Francis Court, Pasadena, Cal. Eleven artistic Bungalows beautifully furnished for comfort and easy living. Location unsurpassed. East Colorado St. between El Molino and Hudson Avenues, within easy reach of Hotel Maryland. Each house a little gem. Living room, dining room, three bed rooms, bath, kitchen, screened porch and furnace. Reasonable rentals. Frank G. Hogan Company, Chamber of Commerce, Pasadena, Cal.

Santa Catalina Island

The Best Fall and Winter Climate In the World

Steamers leave San Pedro 10:00 a. m. Daily
Returning leave Avalon 3:15 p. m. Daily
Extra boat Saturdays leaves San Pedro 6:00 p. m.

Banning Co. Agts. | Main 4492 Home 10476 | 104 Pacific Electric Bldg

Ye Alpine Tavern

Situated on Mt. Lowe. A mile above the sea. American plan, $3.00 per day. Choice of rooms in hotel or cottages. No consumptives or invalids taken. Telephone Passenger Dept., Pacific Electric Ry., or Times Free Information Bureau, for further information.

Great Northern Railway

It Costs No More

To go EAST Via San Francisco, Portland, Seattle, Spokane and this interesting route.

TAKE THE

Shasta Limited Electric Lighted Oriental Limited

Splendid Service. Magnificent Scenery.

J. W. PHALON, T. F. & P. Agent, 606 So. Spring St. Phones—Broadway 1316, Home F1364.

Phoenix Arizona

Fortunes are Being Made in Salt River Valley

Under the great Roosevelt dam just completed 230,000 acres of the most fertile soil. Finest climate. Opportunity unsurpassed. Unlimited water supply. Get in now while land is cheap. $20.40 special round trip.

See exhibit, stereopticon lecture and moving pictures at Los Angeles Chamber of Commerce, 11 and 1:30 da.

Bimini Hot Springs Hotel Los Angeles

The most curative treatment known for rheumatism; delightfully situated; hot mineral water telephone in every room. No noise; no dust and no tips. Swimming pool. Street car to door. $2 fare.
DR. G. W. TAPE, Lessee

HOTEL CASA LOMA

Jas. S. Aurand. REDLANDS Open all the Year

Arrowhead Hot Springs

Hot water and mud scientifically examined by Prof. Gilbert E. Bailey, of the University of Southern California and found highly radio-active. Those wonderful baths cure Rheumatism, Diabetes, Bright's Disease, Liver, Stomach, Blood and Skin Diseases. Results guaranteed. Write for information. Arrowhead Hot Springs Company.

HOTEL VIRGINIA, Long Beach

Absolutely fireproof. American and European plan.
Managed by CARL STANLEY.

Wheeler's Hot Mineral Springs S. P. to Nordhoff and 7½ miles stage ride. Altitude 1500 feet. Good fishing. Trails and saddle animals. Hot mineral water plunge and tub baths. Cottage rooms, board and baths, $2.50 to $3.00 per week. Furnished tent cottages for housekeeping. WHEELER'S COLD SPRINGS FISHING CAMP, on the Sespe River, run in connection. See Times Bureau or Peck-Judah Co. Wheeler's Hot Mineral Springs, Nordhoff, Cal.

MOUNTMORRES Santa Monica Foothills

A Haven of Rest in the foothills. Elevation 700 feet. All home comforts—furnace heat, baths, running water in bed rooms. No tubercular cases. References. One and one-half miles from carline. Cars met by appointment. Sunset Santa Monica Main 5388 or address CAPT. MORRES, Westgate, California.

Yosemite In Autumn

October and November the most favorable time for trail trips afoot or horseback. Clear mountain atmosphere. Beautiful autumn foliage. Mild Indian Summer weather. Falls replenished by recent rains. Indian Fandango, October 10-11-12. For particulars write J. B. Cook, Sentinel Hotel, Yosemite, or, Geo. F. Miller, 600 So. Spring Street, Los Angeles.

El Reposo Sanatorium

Ranch and health resort. On the mountain slope at Sierra Madre. Altitude 1500 feet. Electric car hourly, 45 minutes ride. Tent cottages, mission bungalows clubhouse. Classes in Arts and Crafts. Resident physician. Trained nurses. Moderate prices. Los Angeles office, Room 104 Coulter Building. Sanatorium Telephone, Home Exchange 1. Sunset Main 6312.

Hotel Marengo, Pasadena Convenient to railway depots, street cars, churches and parks. European, $1 and up per day; American, $2 and up per day. Special rates by the week or longer.

Bohemia

Follow the crowds to the most popular after-theatre cafe on the coast. Every dish and any refreshments.

Cafe Bristol
SPRING AND FOURTH STREETS

Correct Corsets—Perfect Fitting

Newcomb's CORSET SHOP 531 SOUTH BROADWAY

Times Directory of Automobiles and Accessories

American As good and as classy as its name. A demonstration will prove it to your satisfaction. First delivery Oct. 15. Demonstrator here. Who gets the first 1911? AMERICAN AUTOMOBILE AGENCY, 1210 S. Olive st. Phone

Amplex [Formerly American Simplex] and Atlas Coupled Gear Gas-Electric Trucks. BEKINS MOTOR CAR CO., W. O. Williams, Mgr. 1026 So. Olive, F2635, Main 1691

Auburn "THE MOST FOR THE MONEY" Repairing of "Tourist" cars and manufacturing of new parts a specialty. W. J. BURT MOTOR CAR CO., 10th and Main.

Auto Supplies AUTOMOTOR EQUIPMENT CO. Eleventh & Main Sunset Main

Babcock Built by H. H. Babcock Company, Watertown, N. Y. Old stand of J. H. Reynolds & Co., 157-163 No. Los Angeles St. Main 1237. A1237.

Babcock Electric Noted for its long life batteries, speed, perfect control and hill climbing ability. Home 23847; West 98. 1844 South Figueroa.

Brush $550, IMMEDIATE DELIVERY. The Only One Cent Per Mile Automobile. 1312 SOUTH GRAND AVE. Phones 23299; Broadway 1. Agents wanted for outside towns.

Buffalo Gas and Electric Delivery Wagons and Motor Trucks. MOTOR TRUCK CO. 317 San Fernando Bldg. Home 10473; Main 423

Buick and Oldsmobile HOWARD AUTOMOBILE CO., 1144 So. Olive St.

Corbin CORBIN MOTOR CAR CO. W. M. Wheeler, Mgr. 1017 SOUTH OLIVE STREET. Home A1007. Licensed Under Selden Patent

Cutting Comes 1911 motor sensation at show rooms of Pacific Motor Car & Aviation Co. Two models, $1100 to $2350. Austin Mcfadden, Factory Representative. Agents Wanted.

Demot $525 F. O. B. LOS ANGELES. IMMEDIATE DELIVERY. 2 or 3 Passenger, 30-inch wheels, shaft drive, REMY IGNITO, also batteries. LANE STEAM CAR CO., 804 South Olive St. F2655. Agents Wanted.

Diamond Tires All sizes and types to fit any make of car. The Diamond Rubber Co., 1207-09 S. Main. Main 7551, F7551

Empire Tires Wear longest. A few of our Specialties that are excelled: Peerless Inner Tubes, Tire Preservers adding the life of your old Casings. 32x3½—14.75. Other sizes proportional. Tire Relieving Tool $1.50, worth your temper. EMPIRE TIRE AND RUBBER CO., 1016 S. Main St. Phones: Main 177; F1912.

Fiat THE WORLD-FAMOUS CAR. Pacific Coast Motor Car Co., 1144 S. Hope St. F5047 San Francisco Branch Main 969

Firestone-Columbus The Car of Comfort. California Automobile Co. 950-952 South Main St.

Ford and Velie and Frazer-Miller Trucks. STANDARD MOTOR CAR CO. Twelfth and Olive Streets. F4826 Broadway 820

Firestone Tires THE NON-BLOWOUT KIND. Strongest fabric, toughest tread. The Firestone Tire and Rubber Co., 1239 S. Olive St., Cor. Pico. Phones—Main 8[illegible] F4312.

Goodyear RAINCOAT COMPANY. Headquarters for AUTO COATS, CAPS and GLOVES. 210 South Broadway

Goodyear Tires Everything In All Kinds of Tires. W. D. Newerf Rubber Co. 949-951 S. Main St.

Hale Several Autos of standard make for sale and exchange. These cars are bargains and have the factory reputation back of them. Your car taken to apply in payment for new car. For cheap honest cars and A1 repair work call at 1201 S. Main St.

Haynes First Car Built in America. Agents Wanted for Surrounding Territory and Arizona. HAYNES AUTO SALES CO. F3276—Broadway 4194 1118 South Olive Street

Halladay MOST COMPLETE LINE BUILT BY ANY ONE FACTORY. 1224-26-28-30 S. Olive St. A2031.

Inter-State 40 h.p., 5-Pass. Touring, Toy Tonneau, and Roadster. 60 h.p., "Toledo." "The most striking car on the road." All prices f.o.b. Los Angeles. "Vortex Vaporizer"—have you seen it? MORROW LOOMIS & CO. 937 So. Olive St. Phone A[illegible]

Kissel Kar "ASK ABOUT KISSEL SERVICE" THE KISSEL AUTOMOBILE CO. C. L. LEPPO, Mgr., Licensed under Selden Patent. 118 West Pico. Home 22886

Kline Kar Glenn D. Edmonds Motor Car Co. F2501. 1215 S. Flower St. The Kar of Klass.

Lexington Burkhard-Crippen Motor Car Co. Pico and Grand Ave. F4568 Broadway 3[illegible]

Owen The 1911 model—immediate delivery. A few of its merits are as follows: Left side drive with right hand control by single lever in front of car; (large military wheels, 42-inch;) high front door body, long stroke motor; full touring equipment. The OWEN AUTOMOBILE CO., 704 South Olive. Phone F2155. Bert Gilhousen, A. H. Gilhousen.

Petrel "30" Friction Drive, $1650. Also SCHACHT 2 in 1 Cars. WILLIAMS AUTOMOBILE CO. 1349-51 South Main St. Phone [illegible]

R & L Electrics "THE PERFECT CONTROL" R. & L. ELECTRIC AUTO CO. 2114 W. 7th St., opp. Westlake Park. Phones—53026, Temple 154.

Waverley Electrics Highest efficiency shaft driven electric. Salesroom 816 South Olive St. Phones—16279; Main 6[illegible]. Garage and charging station 1016 Washington St. Phone 21[illegible]; Main 4317. W. A. EVANS, Agent.

White Garage Agency Isotta Fraschini Automobiles. Open day and night. First-class service. Accommodations for 100 cars. 806-16 SOUTH OLIVE STREET

The Bootery Smart Shoes for Women. 432 Broadway

Don Lee CADILLAC AGENCY. 1218 S. Main Street. Main 7466, F5118

CUPID'S

ALTORRE FEARS T WILL TRY

Believes Attorney May Attempt to Him in Postoffice Robbery Case, a Prison—Thompson and Wife Are Charged With Receiving Stolen Mo

ATTORNEY FRED H. THOMPSON and Mrs. Etta M. Thompson, his wife, were arrested late yesterday afternoon on bench warrants from the United States District Court, charging them with having received stolen mail from Orlando F. Altorre.

A few hours previously, Altorre, formerly a registry clerk in the postoffice, pleaded guilty to a charge of having stolen $15,000 from the mail. He declared he entered his plea because he had heard that Thompson would likely be arrested, and he was afraid that the attorney would poison him to get revenge for a confession, if they were incarcerated in the same prison.

These events contribute largely toward making the case one of the most sensational which has ever involved the local postoffice. At first, it was one of mystery. Then surprise after surprise was sprung. With the disposition of the cases of the attorney and his wife, it will be permanently closed.

Thompson had been expecting that he would be taken in custody by the Federal authorities, apparently having received information from some of the many witnesses who were called before the Federal grand jury. He notified United States Marshal Youngworth several days ago that he could be found at his residence, No. 1431 South Vermont avenue, when wanted.

His information was correct. A few minutes after the grand jury had returned an indictment against him, the marshal was on his way to the residence. At nearly 6 o'clock Thompson and his wife were taken before Judge Wellborn to be given an opportunity to furnish bail, which had been fixed at $10,000 for both of them.

Mrs. Thompson's bond was reduced to $10,000, and she was released. Assistant United States Attorney Horton refused to consent to any reduction in Thompson's case, and he was compelled to go to the County Jail.

HISTORY OF THE CASE.

The First National Bank of this city, consigned by registered mail $30,000 in bills to the Bank of Bisbee, on June 7, 1910. The money never reached its destination. Its disappearance was a puzzle to the postoffice officials. The entire inspector service concentrated on the case. It was ascertained that the bills were contained in two packages. One package, containing half of the amount, was found behind a safe.

Suspicion finally was directed toward Altorre, and he was taken in custody at his home, No. 458 Warring street. Thompson was retained to defend him.

The evidence in connection with the mail theft against the prisoner was weak, but it was found that he had committed perjury in taking an examination for the immigration service. Then it was learned that his mother was a negress and his father a white man. His true name was ascertained to be Orator H. Smith, and it was discovered he had made a false affidavit as to the length of time he had been a resident of the city.

After an extended trial the prisoner was convicted and sentenced to serve two years in the Federal prison at Leavenworth. He then made a full confession that he had stolen the money, and implicated the Thompsons. Altorre declared that seven days after he had committed the theft, his attorney and the latter's wife dug up some of the money he had concealed. On September 30, 1908, he said they got $5000 of the other $10,000.

Warrants were issued from the State courts for the arrest of the couple on charges of having received stolen property. Thompson had gone to Reno for the "battle of the century," taking his wife with him in their automobile. They were arrested and released under heavy bail. Their hearing was to have been held today before Justice Chambers. Thompson's physician made a statement yesterday to the effect that his patient was not in condition to leave his home.

More than two weeks ago the Federal grand jury began an investigation of the crime in which it is alleged the Thompsons are connected. Thirty-one witnesses were called to testify in this case. Among them was Annie C. White, Altorre's mother, who is said to

HIGHER PLANE.

PARLOR BONDS BY ART BROKEN.

IDEA IS EXPRESSED AT SCHOOL DEDICATION.

Celebration Marks the Completion of Art Building at the Polytechnic. Exercises Participated in by Board of Education, High School Principals and Faculty of the Institution.

"If we could rid the world of superfluous words we would be able to run railroads with the force thus saved," said City School Superintendent Francis at the dedication of the new Art Building at Polytechnic High School yesterday.

Exercises in honor of the new structure were held on the campus in the rear. John Hager, president of the Polytechnic Student Body, introduced Principal Dunn with a speech in which he expressed the appreciation of the students for the additional facilities secured to them by the Art Building. Mr. Dunn pointed out that it is not the facilities offered, but the use made of these facilities, which makes for educational advancement. Mr. Dunn introduced President Scott of the Board of Education, who set forth the advantages of present-day education and said that he wished to see the boys doing their share toward the art in the way of embellishing school grounds.

Mr. Winterburn, head of the drawing department of Polytechnic, followed with a sketch of the growth of the Polytechnic spirit and the continuous enlargement of the department of art from the day six years ago, when two rooms were considered adequate for the housing of this branch, up to the present hour when a whole building was considered its just due.

The vigorous Poly yell, which greeted the speakers, was more than ever emphatic as Mr. Dunn announced Superintendent Francis. After saying that it is a mistake to set art at one side as the mere painting of pictures, Francis plainly stated it as his belief that art can and in fact should be applied to the most common affairs of everyday life.

"Art," said he, "is the best way of doing the best thing, at the best time. There may be as much art in sweeping the street as in painting a picture. the c

rectory
d Accessories

...e its name. A demonstration will ...tion. First delivery Oct. 31. Dem... ...on the first 19117
...LE AGENCY. 1210 S. Olive st. F2568.

...can Simplex] and Atlas ... Gas-Electric Trucks ...R CO., W. O. Williams, Mgr. ...e, F2635, Main 1691

...OR THE MONEY" ...re and manufacturing of new ... specialty. ...CAR CO., 10th and Main.

...OTOR EQUIPMENT CO. ...Main Sunset Main 7087

... Company, Watertown, N. Y. ...H. Reynolds & Co., ... Los Angeles St.

...or its long life batteries, speed ...control and hill climbing abi... ...me 23847; West 98. ...1844 South Figueroa.

...TE DELIVERY ...Per Mile Automobile ...Phones 22299; Broadway 3188 ...or outside towns

... Wagons and Motor Trucks ...TRUCK CO. ...Home 10473; Main 4933

...le HOWARD AUTOMOBILE CO., 1144 So. Olive St.

...TOR CAR CO. ...efer, Mgr. ...TREET. Home A1007 ...Selden Patent

...r sensation at show rooms of ...our Car & Aviation Co. Nine ...100 to $2350. Austin McFad... ...tory Representative. Agents

...S. IMMEDIATE DELIVERY, ...eels, shaft drive, REMY MAG... ...E STEAM CAR CO., 804 South ...anted.

...d types to fit any make of rim ...Diamond Rubber Co., ...Main Main 7551, F7786

...w of our Specialties that are u... ...ner Tubes, Tire Preservers extra ...Tread Casings $2x3½—$5.75. Other ... Tire Reinsuring Tool $1.25, save ...RE TIRE AND RUBBER CO., 1211 ... Main 177; F1912.

...-FAMOUS CAR ...r Co., 1144 S. Hope St. ...e Branch Main 3489

The Car of Comfort. California Automobile Co. 950-952 South Main St.

Frayer-Miller Trucks ...DARD MOTOR CAR CO. ...fth and Olive Streets Broadway 3704

...NON-BLOWOUT KIND ...fabric, toughest tread. The ...Tire and Rubber Co., 1239 So. ...er. Pico. Phones—Main 5178

...AT COMPANY ...D COATS, CAPS and GLOVES ...th Broadway

...thing In All Kinds of Tires ...D. Newerf Rubber Co. ...49-951 S. Main St.

...or sale and exchange. These ...tory reputation back of them. ...nt for new car. For classy, ...ll at 1201 S. Main St.

...uilt in America ...nding Territory and Arizona ...TO SALES CO. ...1118 South Olive Street

...E LINE BUILT BY ...FACTORY. ...Olive St. A2031.

Toy Tonneau, and Roadster type, ...st striking car on the road." $325. ...ries. "Vortex Vaporizer"—save you ...

...Y LOUIS & CO. Phone A3824

...KISSEL SERVICE" ...AUTOMOBILE CO. ...ensed under Selden Patent ...Co. Home 22886

...nds Motor Car Co. 1215 S. Flower St. ...r of Klass.

...pen Motor Car Co. ...d Grand Ave. Broadway 3091

A few of its merits are as fol... ...ontrol by single lever in center ...ing); high front door body ease ... The OWEN AUTOMOBILE CO., ...Gilhouse, A. H. Gilhouse.

...on Drive, $1650 ...YACHT 3 in 1 Cars ... AUTOMOBILE CO. ...n St. Phone 21949

...PERFECT CONTROL" ...L ELECTRIC AUTO CO. ...th St., opp. Westlake Park. ...es—53026, Temple 154.

...ost efficiency shaft driven auto... ...Salesroom 816 South Olive st. ...Phones—16278; Main 8122. ...ice and charging station 1479 W. ...ington St. Phone 72585; Main ... W. A. EVANS, Agent.

...tta Fraschini Automobiles ...t night. First-class service ...ons for 100 cars. ...OUTH OLIVE STREET

...rt Shoes for Women ...2 Broadway

CUPIDITY.

ALTORRE FEARS THOMPSON WILL TRY TO POISON HIM.

Address Attorney May Attempt to Be Revenged for Implicating Him in Postoffice Robbery Case, and Begs to Be Sent to Federal Prison—Thompson and Wife Are Arrested on Bench Warrants, Charged With Receiving Stolen Money.

ATTORNEY FRED H. THOMPSON and Mrs. Etta M. Thompson, his wife, were arrested late yesterday afternoon on bench warrants from the United States District Court, charging them with having received stolen mail from Orlando F. Altorre.

A few hours previously, Altorre, formerly a registry clerk in the postoffice, had pleaded guilty to a charge of having stolen $15,000 from the mail. He decided he entered his plea because he had heard that Thompson would likely be arrested, and he was afraid that the money would poison him to get revenge for a confession, if they were incarcerated in the same prison.

These events contribute largely to... ...making the case one of the most sensational which has ever involved the local postoffice. At first, it was one of mystery. Then surprise after surprise was sprung. With the disposition of the cases of the attorney and his wife, it will be permanently closed.

Thompson had been expecting that he would be taken in custody by the Federal authorities, apparently having received information from some of the many witnesses who were called before the Federal grand jury. He notified United States Marshal Youngworth several days ago that he could be found at his residence, No. 1431 South Vermont avenue, when wanted.

His information was correct. A few hours after the grand jury had returned an indictment against him, the marshal was on his way to the residence. At nearly 6 o'clock Thompson and his wife were taken before Judge Wellborn to be given an opportunity to make bail, which had been fixed at $5000 for both of them.

Mrs. Thompson's bond was reduced to $1000, and she was released. Assistant United States Attorney Horton refused to consent to any reduction in Thompson's case, and he was committed to go to the County Jail.

HISTORY OF THE CASE.

The First National Bank of this city, ...shipped by registered mail $30,000 in ... to the Bank of Bisbee, on June 7, ... the money never reached its ...ination. Its disappearance was a ...ule to the postoffice officials. The ...ion inspector service concentrated on ... case. It was ascertained that the ...ds were contained in two packages. ...e package, containing half of the ...ney, was found behind a safe.

Suspicion finally was directed toward ...ltorre, and he was taken in custody at ... home, No. 458 Warring street. ...Thompson was retained to defend him. ...The evidence in connection with the ...ail theft against the prisoner was ...ak, but it was found that he had committed perjury in taking an examination for the immigration service. ...When it was learned that his mother ...as a negress and his father a white ...an, his true name was ascertained ...be Orestor H. Smith, and it was discovered he had made a false affidavit ...as to the length of time he had been a ...sident of the city.

After an extended trial the prisoner ...as convicted and sentenced to serve ...ve years in the Federal prison at ...Leavenworth. He then made a full ...confession that he had stolen the ...oney, and implicated the Thompsons. ...Altorre declared that seven days ...after he had committed the theft, his ...attorney and the latter's wife dug up ...part of the money he had concealed. ...On September 30, 1909, he said they got ...possession of the other $10,000.

Warrants were issued from the State ...courts for the arrest of the couple on ...charges of having received stolen property. Thompson had gone to Reno for ...a "battle of the century," taking his ...wife with him in their automobile. ...They were arrested and released under ...heavy bail. Their hearing was to have ...been held today before Justice Chamb... ...Dr. Thompson's physician made a ...report yesterday to the effect that his ...patient was not in condition to leave ...home.

More than two weeks ago the Federal ...grand jury began an investigation of ...the crime in which it is alleged the ...Thompsons are connected. Thirty-one ...witnesses were called to testify in this ...case. Among them was Annie C. ...Wilson, Altorre's mother, who is said to have given them an extended account of the inside history of the offense.

DIGGING UP THE LOOT.

Altorre secreted $5000 in a candy jar in a deserted toilet, in the rear of a lot, near his home. Thompson is alleged to have driven to the place on July 1, 1909, in an automobile. It conveniently broke down directly in front of the spot where the money was buried. It is asserted that Mrs. Thompson visited the small building while her husband was tinkering with the machine, and dug up the money.

The Thompsons showed evidences of prosperity shortly after that date. They took an extended eastern trip, traveling by way of New Orleans, Florida, New York, Chicago, Seattle and San Francisco. They were gone about two months. According to information which has been given the government officials, they expended $2000 on the trip.

The other $10,000 was buried by Altorre in another toilet near the first one. Soon after the cache was made, the owner moved the structure away and filled up the vault.

A few days after the return of the Thompsons from the East on September 30, 1909, they are alleged to have made a midnight visit to the hiding place. According to information furnished the Federal officials, they dug for two hours, taking turns at handling the shovel, before they uncovered the Mason jar which contained the bills.

Thompson again began to enjoy a period of prosperity. He purchased a high-priced touring car, and seemed to have an unlimited amount of capital.

The grand jury probed every phase of the alleged crime of the couple. It is apparent from the indictment which was returned that the members were convinced that Thompson and his wife knew to whom the money belonged when they took it.

The jury reported shortly after noon yesterday, and Judge Wellborn immediately issued a bench warrant for the arrest of the couple.

Altorre was disqualified to act as a witness before the grand jury on account of having been convicted of perjury, but the attorneys were not prevented from asking him questions to guide them in directing the search for evidence. Altorre learned enough to convince him that trouble was in store for his former attorney. He began to get anxious about getting away to prison.

AFRAID OF THOMPSON.

He expressed a desire to plead guilty to the charge of stealing, and was given permission to do so yesterday. He confided to the attorneys that he was in deathly fear of Thompson, and that he was certain he would be poisoned if they were placed in the same jail.

When the judge sentenced him to serve one year and a day in the Federal prison, the sentence to run concurrently with that given in the perjury case, he declared he wished to start East before nightfall, waiving any rights to delay. He will be taken today.

Thompson was in bed when Marshal Youngworth arrived at his home, yesterday. He complained that he had undergone several operations recently for tuberculosis of the left knee. He declared his physician had warned him he would lose his leg if he walked on it.

He begged for a guard to be stationed at his home. The marshal had in mind a recent case where another marshal was discharged for having consented to remain all night at a club with a wealthy prisoner, and knew that he had no alternative other than taking the attorney to jail. An automobile was summoned and Thompson and his wife were conveyed to the chambers of Judge Wellborn, who was waiting to justify the bondsmen, if they should be produced. Attorney LeCompte Davis represented the prisoners.

Davis and Rush have been retained to defend Mrs. Thompson. The former indicated that they will attempt to establish the legal proposition that a wife cannot commit a crime when her husband is present, it being a presumption of law that she acts through duress. Attorneys Williams and Hutton will defend Thompson. Their defense has not been outlined.

The maximum penalty which can be inflicted under the charges on which the arrests were made are fines of $2000 and imprisonment in the Federal prison for five years.

THE RELIEF FUND.

For the Families of the Men Who Died Like Soldiers at Their Post of Duty.

The Times begs to acknowledge the following subscriptions toward the relief fund for the families of the men slain in the explosion and subsequent fire, caused by unionite anarchists, at its building on the 1st inst.:

Previously acknowledged	$19,205.65
Santa Catalina Island Co.	200.00
Co. B, Seventh Infantry	12.00
Mrs. William Colecough	5.00
Cash	1.00
First Christian Church of L. A.	10.00
R. O. Hall, Washington, D. C.	5.00
Total	$19,438.65

Security Bank Report.

Subscriptions received by the Security Savings Bank:

Previously acknowledged	$1,827.25
Mrs. T. L. Duque	50.00
J. M. A.	5.00
Doris Murilla Dunsmoor	2.00
Katherine Evalyn Dunsmoor	2.00
Muriel Virginia Dunsmoor	2.00
Employees California Fur. Co.	50.00
"Cash" subscriptions	10.50
Total	$1,948.75

WONDER TRIP.

THROUGH TUNNEL AUTOS WILL RUN

MULHOLLAND WILL GO ON THE AQUEDUCT EXCURSION.

Newhall Grade Will Be Eliminated and Party Will Traverse Underground Route Along Which Water Will Run Under Mountain—Five Five or Ten More Machines Can Be Accommodated.

An important announcement regarding the excursion over the route of the Los Angeles Aqueduct by automobile, Chief Engineer Mulholland stated yesterday that he will be able to go. His explanation of the Aqueduct work will be worth all the effort of the trip and something that thousands of Los Angeles citizens, instead of the 100 who can be accommodated, should hear.

The Newhall grade has been cut out of the itinerary. The machines will traverse two miles of the Aqueduct tunnel, following the course that the water will take when it enters San Fernando Valley. This removes the greatest obstacle on the road to automobiles.

The runs across the Mojave desert have been shortened by a revised schedule and sleeping cars will be provided for two nights instead of one.

Five or ten more automobiles, with four or five-passenger loads can be accommodated. This is one of the most remarkable trips from the scenic point of view that can be found in California. Those who register early today at the Chamber of Commerce will be provided for, until the limit of 100 is reached. See advertisement for full particulars.

INDORSES FREDERICKS.

Letter From Attorney George Denis Brushes Away Some of Woolwine's Loose Talk.

District Attorney Fredericks received yesterday the following letter from Attorney George J. Denis, in whose office T. Woolwine served as a stenographer, warmly commending the administration of Capt. Fredericks and placing a proper estimate on Woolwine's reckless charges:

Law Office of Denis & Loenthal,
Los Angeles, Cal. Oct. 24, 1910.

Capt. J. D. Fredericks,
District Attorney, City.

My dear Sir:

Every thinking citizen in this county has before him the contest for the office of District Attorney, and as a former prosecutor, both in the county and in the Federal Courts, I feel it to be my duty to write you this letter for such use as you may see fit to put it to. I have known every District Attorney since 1882, including the Hon. Stephen M. White, whom I knew intimately for many years, and I do not hesitate to say that your administration of that office stands as the most efficient of any of your predecessors.

I am thoroughly acquainted with the so-called King case, in which my very dear friend, the Hon. Henry T. Gage, was one of the attorneys. From a knowledge of the facts in that case and an intimate acquaintance with Henry Gage, I unhesitatingly say to you and to the voters of this county, if they choose to take my word for it, that neither Henry T. Gage nor Capt. Fredericks would be connected with any case that involved a dereliction of duty.

It is silly to talk about a District Attorney not being permitted to take private practice. Without exception in the United States, such officials may under the law, and do, take private cases, providing that they attend to their official duties efficiently, as without doubt you have done.

It may be proper for me to state for the information of those who do not know, that I have never spoken to you in my life, but I give this endorsement of your valuable services to the people from a manly sense of fair play.

Yours respectfully,
[Signed] GEORGT J. DENIS.

IN A FLORAL BOWER.

Vocalist and Clubman Plight Their Troth Amid Fragrant Flowers at South Pasadena Home.

The home of Mrs. N. B. Johnston, No. 829 Bushnell avenue, South Pasadena, was beautifully decorated last evening with white and yellow chrysanthemums, huge bows of tulle and garlands of asparagus plumosus, in honor of the wedding of her niece, Miss Star Irish, daughter of Mr. and Mrs. George Pitchford, No. 1417 Monterey road.

The bridal gown was white satin draped in marquisette, with trimmings of cluny lace and hand embroidery. A wreath of lily-of-the-valley was worn, and a shower of the same flower combined with bride roses carried. Miss Rachelle Walters and Miss Viola Roney of Los Angeles, attired in lingerie gowns over yellow, were bridesmaids. Carter Harrison McLaurin was best man.

The officiating minister was Rev. Frederick Henstridge, rector of St James Episcopal Church of South Pasadena. Miss Helen Mills sang "Oh, Promise Me" and "Because." Mrs Frank Maddox played the wedding march from Lohengrin. The living-room was decorated with asparagus plumosus and white and yellow chrysanthemums. A large floral bell of white and yellow chrysanthemums was suspended from the beam ceiling. The bride's table, decked with yellow and white chrysanthemums, and ropes of asparagus fern, bore a large wedding cake. Those assisting in the dining-room, were Miss Alice Wydant, Miss Alice McLaurin and Miss Irene Roney, all special friends of the bride.

At the conclusion of a wedding trip, Mr. and Mrs. Pitchford will reside at No. 1909 Oxley avenue, where they will be at home to their friends after November 15. Mrs. Pitchford, who is a talented vocalist, was for two years a member of the junior choir of Christ Episcopal Church of Los Angeles. Mr. Pitchford in connection with the Annandel Country Club.

ALONE AND HEART-BROKEN.

Young Wife, Who Says She Shot Husband, in Jail Awaiting Coroner's Inquest.

Mrs. Jessie Emery, charged with shooting her husband during a quarrel in their apartments, No. 134 South Olive street, Monday night, is in the City Jail. She will remain there awaiting the result of the Coroner's inquest which will be held at Bresee Bros.' undertaking establishment this morning.

The young widow is heart-broken over the terrible termination of the "spat." She freely admitted after her husband fell lifeless to the floor that she had shot him, but from external appearances it would seem that the revolver was discharged during the struggle for its possession.

Emery's mother and sister, who witnessed the tragedy, are inconsolable over the loss of a son and brother. When the officers arrived at the home they found them clasping the wailing wife in their arms and declaring through their sobs it was an accident.

JOY RIDES HIS DOWNFALL.

Clerk, Charged With Forgery, Arrested in Seattle To Face Charges in This City.

Alvin C. Hamer was arrested yesterday evening in Seattle on a charge of forgery, according to a telegram received here last night by the detectives.

Hamer will probably be sent for by the Sheriff's office. The specific charge under which he will be tried will be forging a check for $35. He is alleged, however, to have forged checks for several hundred dollars with such skill that he victimized at least two of the large banks of this city.

The young man lived at No. 1009 West Twenty-second street with his parents. He was employed as a clerk in the office of Mrs. M. McCuistion, agent for the Pacific Mutual at room 414 Walter P. Story Building. An over-weening fondness for joy rides and high living, it is asserted by officers, was the cause of his downfall.

While at work in the insurance office, Hamer had all the needed opportunities for familiarizing himself with the signature of Mrs. McCuistion. He is charged with having defrauded her out of $420 by means of various checks of comparatively small denomination. Beside this, he got $302 from the Security Savings Bank and $120 from the National Bank of Southern California.

The warrant for his arrest was issued out of Police Judge Chambers' court on the 14th inst., but Hamer had fled from the city.

ENDS LIFE'S MISERY.

Patient in County Hospital Cuts Throat With Razor While Nurse's Back Is Turned.

John Sweeney, 35 years of age, a patient in the tuberculosis ward of the County Hospital, cut his throat and died within a few minutes last night. His body was sent to the John R. Paul undertaking establishment.

Sweeney, a native of Ireland, was admitted to the hospital March 7 last. He lost strength steadily and brooded over the inroads of the disease. A nurse had just given him a glass of milk last night when she heard a sound of gurgling behind her. Turning quickly, she saw blood flowing from three gashes in his neck. The weapon used was the razor with which Sweeney shaved himself.

The manufacture of 60,000 tons of structural steel for the lock gates of the Panama canal, at a cost of $5,500,000, will be started in one of the Pittsburgh mills today. The first shipment will be made in three weeks. The erection of the gates is expected to be started January 1.

Some People

Suffer agonies from Headaches, Nervousness and other Eyestrain affections, or go through the world seeing only a small part of it because of defective vision. Others are wearing glasses made by Dr. McCleery, and are enjoying both good vision and eye comfort.

No extra charge for the examination.

DR. McCLEERY
Specialist and Optician.
Fifth and Broadway, Over Owl Drug Store.

TRADE MARK REGISTERED

There is a decided display of the Artistic in our special

Boxes of Candies

Which makes them

Doubly Pleasing as Gifts

Pig and Whistle Co.
Los Angeles San Francisco

Huck Towels 10c
18x34 - inch size, hemstitched; plain white, soft finish, very soft and absorbent. One of the best items we can offer. Wednesday, 10c.

ARTHUR LETTS
Broadway Department Store
HOME 10571. BDWY. 4944.
BROADWAY COR. 4TH. LOS ANGELES.

Huck Towels 15c
A saving of a dime on each towel is not to be overlooked by any housewife. A small broken line of 25c towels—some all-linen, others union linen. While they last, 15c each.

$19.50 Never Meant More in the Buying Women's Tailored Suits

$19.50 is one of our strongholds in value giving. It expresses more than words the value-giving ability of the Broadway Department Store.

Specializing, as we have, on this line makes possible the offering of styles which are up to the minute in materials, such as broadcloths, fine cheviots, mannish mixtures, novelties and serges, in late tones of blue, tan, gray, wine, brown and black.

Don't merely glance at these suits, although their style character would greatly impress you, but get into the inside details. Examine the good satin linings—tailoring of the best order.

30 and 32 inch coat models. Many new modified hobble effects. Others in regulation gored and pleated models. All priced at a figure which reasons with you why you should buy your new fall and winter suit here.

New Plaid-Back Coats For Women $13.50

If you are searching for something really clever and up to date in the coat line, see the latest arrivals of Scotch double faced woolens—plain on one side and plaid on the other. The plaid shows at the collar, lapels and cuffs, producing one of the most swagger styles that the season has yet produced. Certainly at $13.50 it will appeal with force to every well dressed woman.

Black Petticoats 95c

They're going faster and faster. Made of taffeta finished percaline, of good, serviceable grade. Plain stitched to fancy flounces. All sizes—95c.

Warm Kimonos Priced 19c, 45c 75c and 89c

We certainly are pleased with this assortment of kimonos. Note the four price lots.

AT 19c—Short Kimonos of fleeced flannelette, in pretty flowered patterns, wide sleeves, all sizes.

AT 45c—Kimonos of excellent quality fleece down, in various colors. Short styles in both loose and fitted models. Forcible values at 45c.

AT 75c—Long Kimonos, of soft flannelette, in rich Persian, flowered and figured patterns. Full length, width 3-4 sleeves.

AT 89c—Heavy flannelette and fleeced cretonne in light and dark patterns; full length models. Exceptional values at 89c.

WHITLEY

One of the most treasured gifts of a lifetime is an engagement ring. Therefore it is all important that the stone be a worthy one---no matter how small it may be.

The name "Whitley" on the engagement-ring box is absolute evidence of the stone's surpassing quality—it is a guarantee of extreme diamond value.

Come and select "that ring" from the finest collection of pure blue-white gems in Los Angeles.

The Whitley Jewelry Co.
347 South Broadway
"The Store With the White Marble Front"—Hear the Chimes.
JACOB JEPSEN, President; CLEM S. GLASS, Vice-President; C. T. DUNSMOOR, Secretary

DIAMONDS

NEWITT ADV. CO

HIGHER PLANE.

PARLOR BONDS BY ART BROKEN.

IDEA IS EXPRESSED AT SCHOOL DEDICATION.

Celebration Marks the Completion of Art Building at the Polytechnic. Exercises Participated in by Board of Education, High School Principals and Faculty of the Institution.

"If we could rid the world of superfluous words we would be able to run affairs with the force thus saved," said City School Superintendent Francis at the dedication of the new Art Building at Polytechnic High School yesterday.

Exercises in honor of the new structure were held on the campus in the rear. John Hagger, president of the Polytechnic Student Body, introduced Principal Dunn with a speech in which he expressed the appreciation of the student body for the additional facilities to be added to them by the Art Building.

Mr. Dunn pointed out that it is not enough that facilities be offered, but the value of these facilities, which stand for educational advancement. He then introduced President Scott of the Board of Education, who set forth the advantages of present-day education and said that he wished to see the boys doing their share toward the work in the way of embellishing the school grounds.

Mr. Westerburn, head of the drawing department of Polytechnic, followed with a sketch of the growth of the Polytechnic spirit and the continuous development of the department of art from the day six years ago, when the facilities were considered adequate for the housing of this branch, up to the present hour when a whole building is considered its just due.

The famous Poly yell, which greeted the speakers, was more than ever emphatic as Mr. Dunn announced Superintendent Francis. After saying that it is a mistake to set art at one end of the more painting of pictures, and the decoration of the parlor, Mr. Francis plainly stated it as his belief that art in fact should be one of the most common affairs of every day life.

"Art is," he said, "is the best way of doing things, at the best time. There is as much art in sweeping a room as in painting a picture. There is art in everything that is well done. That person is an artist as a writer, who rids language of every superfluous word and still keeps its strength."

At the close of the exercises, Superintendent Francis and Mr. Guinn of the school board, accompanied by Mr. Hood, head of the shops of Polytechnic, proceeded to the corner of the new building, where they placed in the wall, directly above the spot where President Taft turned the first shovel-full of earth for the excavation of the building, the bronze tablet fashioned in the shops in commemoration of that occasion.

An inspection of the building followed. The building is absolutely fireproof, and, as was explained by Superintendent Francis, the additional cost of rendering it so, is more than made up in reduced insurance. The building is particularly well lighted and an important feature is an enormous room at the rear, the entire length of which is glass, affording abundant light, for use as a testing laboratory. It is the plan to beautify the halls of the building by art tile and bronze work from the departments of art and architecture. Mr. Faithful, in charge of the latter, is enthusiastic in his plans for these features.

GATHERS ONE IN.

Boston's Shortstop Marries Girlhood Friend in This City, Without a Word to Their Friends.

Edward Hearne, shortstop for the Boston Americans, and Miss A. Willis, daughter of Mrs. O. C. Willis, were quietly married yesterday afternoon in the parlors of the Angelus Hotel by Judge Willis. Their closest friends did not know about it until it was all over, and the couple started on their honeymoon.

The story of the wooing has little romance in it. He was just about completing his education in the Ventura schools when "Babe" Willis was starting on her career of learning. She was a pretty little miss, but to Ed, who had to see her to and from school at times, she was just "sister."

After Charley Hall, pitcher for the Boston Americans, and lifelong friend of Hearne, began to coach the latter and finally made him the fine player that he is, Hearne left for the Eastern league. It was on his trip home last year for the winter vacation that he first realized what a winsome young woman Miss Willis had grown to be. Before he left for the opening season, the compact was sealed.

PERSONALS.

T. D. Murphy, one of the pioneer miners of Goldfield, is a guest at the Lankershim.

Dr. J. S. Potts, a practicing physician of San Francisco, is making the Alexandira his home while in the city.

Robert Graham, who has mining and land holdings at Navajoa, Mex., is staying at the Hollenbeck.

George F. Dickson, an oil operator of the Bakersfield district, is passing a few days at the Westminister.

George L. Swan, connected with the customs service in San Francisco, is a recent arrival at the Van Nuys.

George Raymond Colin, a broker of Baltimore, is at the Alexandria while looking after local investments.

George B. Ferguson, a manufacturer of San Francisco, is among the recent arrivals at the Angelus.

J. S. Taylor is a guest at the Hollenbeck. He is a coal operator of Trinidad, Col.

F. A. De Costa, a milling man of San Francisco, is among the late arrivals at the Angelus.

W. H. Ochover is staying at the Lankershim a few days. He is an oil man of Coalinga.

J. F. Harkins and niece of Worchester are at the Westminister Harkins is a leather manufacturer.

Farquhar A. Morrison is a guest at the Hayward. He is down from Vancouver. Morrison has extensive gold mining interests in British Columbia.

H. J. Loughran, a mining expert of Butte, arrived at the Hayward yesterday from Nevada where he has been inspecting properties.

Mr. and Mrs. J. B. Williams are among the recent arrivals from San Francisco at the Alexandria. Williams is in the automobile business.

W. P. Angels, manager of the Oregon & Washington Box Shook Factory of San Francisco is staying at the Angelus.

Ben Schloss, a manufacturer of crockeryware of San Francisco, returned to the Hayward from a southern trip.

Mr. and Mrs. R. A. Schaefer are passing a few days at the Lankershim. Schaefer is a lumber dealer of Plano, Ill.

Irving T. Gill, San Diego architect, accompanied by Mr. and Mrs. H. E. Anthony, is making the Van Nuys his home while here.

A party of oil operators of Visalia who arrived at the Hollenbeck yesterday morning is made up of C. A. Turner, J. E. West and W. S. Baxter.

Philip M. Ward, manager of the Dunham, Carrigan & Hayden Company, San Francisco brokers, is one of the recent arrivals at the Alexandria.

Mr. and Mrs. Howrd L. Johnson of Washington are guests at the Westminster. Johnson is a retired business man here on a pleasure tour.

City returned to the Alexandria yesterday after a trip to Coronado. Dr. Hall is a society leader.

J. H. Turner of Lindsay and George E. Church of Fresno arrived at the Hollenbeck yesterday. They are here to attend the session of the grand jury.

W. M. Blackburn, an English capitalist, who several days has been the guest of T. C. Slingleff at Pasadena, arrived at the Van Nuys yesterday. He is here looking after personal property interests.

Roll C. King of the Hollenbeck returned to his post of duty yesterday after an absence of several weeks, spent in the mountains of the central part of the State. His health, for which the trip was undertaken, is much better.

J. C. Dupont and wife of Pittsburgh are at the head of a party of fifteen people who arrived yesterday at the Westminister after visiting Grand Canyon. The party will remain here three days and then proceed northward.

DIES BY FALL.

Perris Veteran Walking With Crutches Is Knocked Down by Dogs and Fatally Injured.

PERRIS, Oct. 25.—D. C. O'Grady died suddenly here yesterday. As he was going down the street on crutches a couple of dogs ran past, knocking one of the crutches from the old man's hand and causing him to fall heavily. His nose was broken and he was otherwise hurt. Dr. Reese was summoned to attend the injured man and pronounced the immediate cause of his death as "heart failure." O'Grady was a Civil War veteran and had been an invalid several years. Besides the widow he leaves four sons, George, Joe, Harry and Gus, and two daughters, Mrs. Arthur Evans and Mrs. Frank Herwick.

Maxwell Wall sustained a serious accident yesterday when a gun he was handling exploded, shattering his left arm. Maxwell is a High School student and of late has been making a number of experiments. The powder he was using was of his own manufacture, and was highly explosive. The young man was taken to the drug store where the wound was dressed by Dr. Sheldon

Live Doings in the Field of Sports.

BELMONT PARK.

SOARS ABOVE SNOW-STORM

JOHNSTONE'S ALTITUDE MARK SETS NEW RECORD.

LATHAM SOMERSAULTS IN AIR, BUT IS UNHARMED.

FAST TIME MADE BY WRIGHT IN NEW AEROPLANE.

[ASSOCIATED PRESS NIGHT REPORT.]

NEW YORK, Oct. 25.—The American altitude record that J. Armstrong Drexel proudly brought down out of the clouds yesterday in his Bleriot monoplane, was snatched from his grip by Ralph Johnstone today, in a headless Wright climber.

Drexel reached 7105 feet, but Johnstone topped him today by 198 feet with a new mark of 7303 feet. He came down chilled to the bone and his goggles rimmed with frost. For half an hour he battled with a snowstorm above the clouds, seeking still higher levels.

Grahame-White was first out in the hourly distance trials. Hubert Latham was his competitor. When engine trouble forced White's Farman biplane off the field, it looked as if Latham, in his Antoinette, would have the event to himself. White saw that the scantiest score whatsoever would bring him second place, and late in the hour tinkered up his colicky engine to last two rounds and took down the easiest $100 of the tournament.

Hoxsey and Johnstone both went up for altitude. In the haste of the moment Johnstone started without a barograph. When he came down he had nothing to show how high he had gone, and was left unplaced.

SOARS ABOVE.

Count de Lesseps pointed up much later than the two Wright pupils, but caught them both, and soaring above them, brought down the prize for the first hour.

The second hourly distance event was a pursuit race. Grahame-White tried his Farman again, found it unreliable, and took it off the field for repairs. During his absence the lead he gained was cut down by speedier rivals who started later. White took out his fast Bleriot monoplane. He gained steadily on McCurdy in a Curtiss biplane, but the latter finished first with a lap to the good. McCurdy fouled two pylons in trying to cut the corners fine, however, and the forfeit cost him first place.

Hoxsey and Johnstone went up for altitude again, accompanied by Latham, in his Antoinette. Latham's machine began to caper like a buck and wing dancer. The history of the Antionette, however, is Latham's history. He boasts that he has broken every part of it at least twelve times. Once he fell 1600 feet, perfectly helpless, but his planes parachuted and saved him. The crowd thought Latham was only doing somersaults to please them, but he was not; he was in real peril.

He had started to descend when he felt the rain, and was caught in a wind flaw. Tossed to one side and the other, first up and then down, he tilted his planes and shot down in a steep swoop.

In a matter of seconds, the rush of his descent had eaten up the half mile between him and earth, and he was hidden behind a clump of trees.

AGAIN LUCKY.

Ely, in a Curtiss biplane, went out to reconnoiter and found Latham with nothing worse than a punctured wing and a broken skid.

The last event of the day was full of uncertainty and suspense. F. W. Radley, of the British team, flashed over the line in a Bleriot and vanished into the east before it was known to any but the judges that he had started in the cross-country race of twenty miles to a captive balloon, ten miles east of the course. Radley made the twenty miles in 19m. 48 2-5s.

Moissant, in a passenger-carrying Bleriot, started almost as Radley finished and was shortly followed by McCurdy in a Curtiss biplane and Drexel in a Bleriot at intervals of approximately one minute. All three of them got lost and Drexel and McCurdy never finished.

Much interest attached to the first appearance today of the new Wright racer. With Orville Wright in the pilot's chair it was given two tryouts. Garros of the French team caught its time for one lap in the morning trial at 1m. 26s., and in the afternoon trial at 1m. 28s.

The unofficial figures are to be compared with those given out by the judges today for the fastest lap made yesterday by Aubrun, in a Bleriot, 1m. 44s.

Tomorrow the first elimination heats in the trials for the Gordon Bennett international trophy will be begun.

RESULTS.

Summaries of aviation meet:

First hourly altitude: De Lesseps (Bleriot), 6891 feet, won; Hoxsey (Wright), 5796 feet, second. Johnstone forgot his barograph and was unplaced.

Second hourly altitude: Johnstone (Wright), 7303 feet, won (new American record); Hoxsey (Wright), 4882 feet, second; Latham (Antoinette), 3772 feet, third.

First hourly distance: Latham (Antoinette), 19 laps, won (penalized one lap for fouling a pylon), time 54m. 26 3-5s.; Grahame-White(Farman), two laps, second, time 6m. 37 2-5s; no third.

Second hourly distance: Grahame-White (Farman), 14 laps, won, time 34m. 16 3-5s.; Marx (Curtiss), 13 laps, second (penalized two laps for fouling pylon), time 28m. 20 1-5s.; McCurdy (Curtiss), 12 laps, third, time 21m. 43 1-5s.

Totalization of duration: Hoxsey (Wright), and Johnstone (Wright), tied for first place with two hours; third, Latham (Antoinette), one hour.

Cross country: Won by Radley (Bleriot), elapsed time 19m. 48 2-5s.; Moissant (Bleriot), second, elapsed time 58m. 26s. Drexel and McCurdy did not finish.

BELIEVED LOST.

POSSIBLY IN SUPERIOR.

[ASSOCIATED PRESS NIGHT REPORT.]

MILWAUKEE (Wis.) Oct. 25.—That the balloon America II was lost on Lake Superior is the belief of W. C. Devereaux, weather forecaster of Milwaukee.

"There was a 'low' moving this way when the balloons started at St. Louis," said Devereaux, this afternoon, "and this 'low' caused the wind to blow from the south about the time the balloons reached Lake Michigan. This south wind, of course, took the America II directly north, as is proven by messages from Hawley.

"This straight northerly course took the America II, I believe, over the eastern end of Lake Superior. By the time it got there the 'low' had gotten to the southeast of the balloon with the wind from the southeast. Thus the America II and her two passengers were carried west over Lake Superior. Later, according to the Weather Bureau reports, the wind was from the north which forced the America II south again but apparently the huge bag did not get far enough south to come down on land.

German Officer Killed.

MAGDEBURG (Prussia) Oct. 25.—Lieut. Monte fell with Wright aeroplane today and was killed. The airman was planing to the earth when he started his motor. The strain caused the machine to turn turtle. It crashed to the ground, carrying the lieutenant beneath it. The aeroplane was smashed to bits.

New Aviation Record.

DARMSTADT (Hesse) Oct. 25.—August Euler established a German aviation record today by flying 3 hours, 6 minutes and 11 seconds in a military aeroplane of his own construction.

PHOTOGRAPHER CONFESSES.

Gigantic Plot To Duplicate Fight Pictures and Sell Them in Europe

[ASSOCIATED PRESS DAY REPORT.]

OAKLAND (Cal.) Oct. 25.—V. L. Duhem, a photographer, was captured by detectives in a den in upper Fruitvale this morning and is charged with having stolen films of the Jeffries-Johnson fight from the Valencia Theater, San Francisco, some weeks ago.

His confession to the police after being arrested, uncovers a gigantic plot by means of which a gang of San Francisco swindlers expected to manufacture hundreds of copies of the fight pictures and sell them in cities in Germany, France and England.

From the proceeds of this swindle they anticipated realizing over a million dollars.

The plot was carefully concocted, the house in Fruitvale having been rented some weeks ago. The detectives are now on the trail of Duhem's accomplices, who will be charged in San Francisco.

MICHAELS ARRESTED.

[ASSOCIATED PRESS NIGHT REPORT.]

SAN FRANCISCO, Oct. 25. — Ben Michaels, proprietor of a nickeldeon in this city, was arrested today with four sets of the Jeffries-Johnson fight films in his possession. Michaels is believed by the police to be one of the men connected with the alleged plot to make copies of the fight pictures for use in foreign countries.

EXCITING MOMENT.

PHOENIX RACE THRILLS ON TAP IN THE MORNING.

FOURTEEN owners of motor cars entered in the Los Angeles-Phoenix automobile race are to hold an exciting meeting tomorrow at 11 o'clock at the Hollenbeck Hotel. John S. Mitchell is to preside and the choice of position at the start is to be made. Almost every entrant in the race wants to start first.

The driver with a speedy car who gets away over the fastest part of the course before any other machine, has the advantage. He can speed as fast as his motor can go until he reaches the sand. When he hits the sand dunes his chances will not be as great and the car that starts last will have the advantage of a track made of deep ruts in the soft sand for the hundreds of miles of desert.

Leon T. Shettler once had the choice of position in a road race and decided to start first. It is hard to tell just what Shettler will do this year if he draws the lucky number. He refuses to commit himself, though his friends believe he will choose to send the Apperson away with a good lead, as Hanshue, so Shettler says, will be able to show a dust-covered pair of rear tires to any other car in the contest with either five or ten minutes start, or with an even start, if Shettler is right.

Ralph Hamlin in the Franklin is on his way back from Phoenix after a fast run to the Arizona city. The air-cooled six-cylinder speedster is fit for the race and is one of the likely cars in the contest. Hamlin knows the course. This is the third time he has entered the sand battles. His chances were good last year, but he lost. This year they are equally good and there is money in sight to say that he will win.

Joe Nikrent and the Knox are also among the leading favorites in the race. Those who have money to wager choose the Apperson, Franklin and Knox as the three likely cars. There are those who are willing to risk as much as $1000 on the Knox against any other car in the race. Nikrent is as much of a Sphinx as he was last year. The car is fast and powerful and is being made light as possible for the ticklish desert tussle.

Wild Bill Ruess has prevented his friends from getting any "dope" on the Pope-Hartford. This is one of the fast cars and with Bert Dingley at the wheel the Pope should be heard from every foot of the way. Ruess is confident of winning the desert dash and has promised to make the fastest time over the sand route, the part of the race in which he is to figure.

After the cars get to Phoenix some interesting track races are to be held. Following is a list of the events and the entries:

Twenty-five miles, for cars 501 to 600 cubic inches; purse $350—Velie, Apperson, Rambler, Kissel Kar, Franklin, Ohio, Knox.

Ten miles, for cars 201 to 300 cubic inches; purse $200—Duro, Maxwell, Parry, Mercer.

Fifteen miles free-for-all; purse $200—Knox, Duro, Kissel, Parry, Ohio, Mercer, Maxwell, Velie, Ford.

Fifteen miles, consolation race for the first three cars to arrive at Phoenix; purse $250—Entrants that finish race are to start.

One hundred mile free-for-all handicap; purse $100—Ford, Duro, Kissel, Knox, Parry, Maxwell, Mercer. This race also open to Phoenix cars.

Fifteen mile handicap free-for-all; purse $100—Knox, Kissel, Ford, Velie, Duro, Parry, Maxwell, Mercer.

One mile dash or cars in the 201-300 class; purse $50—Parry, Duro, Maxwell, Mercer.

One mile dash for cars in the 301-600 class; purse $50—Kissel, Velie, Apperson, Knox.

Eddie Maier, of the Maier Brewing Company; William Newerf, of the Newerf Rubber Company; and Eddie Helm, of the Gorham Rubber Company, are to be the starters. H. H. Stone of Phoenix is to be referee at the finish. John S. Mitchell is to leave the day before the race for London, Eng., on important business.

SAME OLD STORY.

ANGELS GIVEN GOOSE EGGS.

STEEN HOLDS THEM DOWN TO TWO DINKY HITS.

CASTLETON LOSES CONTEST IN FIRST INNING.

OLSEN AND HALLINAN STAR IN LEFT-HANDED STABS.

Portland, 2; Los Angeles, 0.

The near champions of the league should have the honor without a doubt for they played ball yesterday in a way that would make the Chicago Cubs black in the face with envy and naturally snowed the locals under with apparently no effort. It would keep any fan guessing to even wonder why they could not win all the pennants in the West with what they showed yesterday.

In the first place they put in Steen to pitch and this bird could have beaten Coombs to a frazzle for the locals got but two little singles off him and these were so far apart that the first one in the sixth inning had been buried and forgotten before the other one came in the ninth inning. Daley and Castleton made these two hits but they were only an aggravation for Daley was out stealing second and Castleton only got there through an out at first base.

Castleton himself heaved good ball, but the Beavers opened up on him in the first inning for one run and that was more than the locals could get in nine, so there was really little doubt about the result from the start, for Steen was too tight. The second run began with Hallinan's error at third base, and ended with a sacrifice and a single.

Even though the fans could not have the satisfaction of a victory for the Angels, they saw a lot of good fielding that repaid them for the trouble. In the sixth inning, with two out, Bernard hit a high liner over Olsen's head and the classy shortstop nabbed it by sticking his left hand far over his head and to the right, pulling the ball down as easily as if it had been a dinky pop fly. Hallinan did practically the same thing with Sheehan's liner toward left in the fourth inning. The fact that there was but one error by each team shows that the men put up a swell game.

Olsen leads off the batting order for the Beavers these days and as the first man up in the first inning he cracked out a double over third base, ran to second on Casey's infield out and scored on Kreuger's sacrifice fly to center. This was all until the sixth inning, which Kreuger started with a grounder to Hallinan, who juggled the ball. Ryan sacrificed and after Sheehan had filed to Daley, Rapps hit a bouncing infield single on which Kreuger scored from second base.

The score:

LOS ANGELES.

	A.B.	R.	B.H.	S.B.	P.O.	A.	E.
Daley, cf	3	0	0	0	4	0	0
Bernard, rf	3	0	0	0	1	0	0
Howard, 2b	4	0	0	0	2	2	0
Smith, lb	2	0	0	0	9	0	0
Kennedy, lf	3	0	0	0	2	1	0
Hallinan, 3b	3	0	0	0	3	5	1
Delmas, ss	3	0	0	0	2	3	0
Waring, c	3	0	0	0	2	2	0
Castleton, p	2	0	1	0	0	4	0
Totals	28	0	1	0	27	16	1

PORTLAND.

	A.B.	R.	B.H.	S.B.	P.O.	A.	E.
Olsen, ss	4	1	1	0	2	3	0
Casey, 2b	5	0	1	0	0	3	0
Kreuger, lf	4	1	1	0	1	0	0
Ryan, cf	3	0	0	0	3	0	0
Sheehan, 3b	4	0	0	0	0	2	1
Rapps, lb	3	0	2	1	9	0	0
Ort, rf	4	0	0	0	2	1	0
Fisher, c	4	0	2	0	9	1	0
Steen, p	4	0	0	0	9	2	0
Totals	34	2	9	1	27	8	1

SCORE BY INNINGS.

	1	2	3	4	5	6	7	8	9
Los Angeles	0	0	0	0	0	0	0	0	0—0
Base hits	0	0	0	0	0	0	0	1	0—1
Portland	1	0	0	0	1	0	0	0	0—2
Base hits	1	1	0	1	2	0	2	1	0—9

SUMMARY.

Two-base hit—Olsen.
Sacrifice hits—Kreuger, Ryan.
Bases on balls—Off Steen, 2; Castleton, 2.
Struck out—By Steen, 6; Castleton, 2.
Wild pitch—Steen.
Passed ball—Waring.
Umpires—McGreevy and Irwin.
Time of game, 1h. 35m.

NOTES OF THE GAME.

Kreuger returns to us a much heavier man than when he formerly played on the Oakland team and brings back his former rep as one of the most graceful fielders ever seen on the Coast. He is not a grand-stand fielder, such as Carlisle, but seems always to be under the ball.

McCredie played the bench as usual and some of the fans tried to get even with him by asking him if he intended to protest the game.

A good sized crowd of fans saw the sport and the probabilities are that about the same bunch will be there every day to see if Los Angeles can beat the leaders.

The fans saw something in the fifth inning that will keep them guessing in the way of scoring for some time. With two out and two strikes on him, Steen made the third strike at a wild pitch and reached first base. Dozens of fans are still guessing how they should score such a thing.

Daley struck out twice, much to his disgust.

Smith was the only one of the locals to get to third base and he arrived there in the second inning on a pass, an out and an error.

With two out in the eighth the Beavers got a pass and two singles and yet could not score.

EASY FOR SEALS.

RAP FITZGERALD HARD.

[ASSOCIATED PRESS NIGHT REPORT.]

SACRAMENTO, Oct. 25.—Harry Sutor's pitching and heavy hitting by the Seals beat the Senators today, score, 9 to 2. Sutor struck out twelve men and the boys behind him hit for thirteen safeties, four being for two bases.

Fitzgerald was hit hard, being relieved in the sixth inning by Nourse. Both teams had patched fighting fronts. Score:

SAN FRANCISCO.

	A.B.	R.	B.H.	S.B.	P.O.	A.	E.
Shaw, lf	4	2	1	2	1	0	0
McArdle, ss	5	0	0	0	6	0	0
Maiehoiy, rf	4	1	2	0	0	0	0
Bodie, as	4	2	1	1	0	1	0
Henley, cf	4	1	2	0	1	1	0
Vitt, 3b	5	1	2	0	2	0	0
Berry, c	4	1	2	1	15	2	0
Mohler, 2b	3	1	1	0	2	1	0
Sutor, p	4	0	0	0	0	2	0
Totals	38	9	12	4	27	7	2

SACRAMENTO.

	A.B.	R.	B.H.	S.B.	P.O.	A.	E.
Heister, 2b	4	1	1	0	2	3	0
Briggs, cf	3	1	2	0	6	1	0
Perry, lf	4	0	1	0	2	0	0
Danaig, 1b	4	0	0	0	8	1	0
Boardman, 3b	3	0	0	0	3	4	0
Shinn, rf	4	0	2	0	1	0	0
Burns, as	3	0	0	0	1	0	2
La Longe, c	4	0	0	0	5	1	0
Fitzgerald, p	2	0	0	0	0	1	0
Nourse, p	2	1	1	0	0	1	0
Totals	35	2	8	0	27	14	2

SCORE BY INNINGS.

	1	2	3	4	5	6	7	8	9
San Francisco	0	0	0	3	2	0	2	2	0—9
Base hits	0	0	1	4	4	1	2	0	0—12
Sacramento	0	0	0	0	0	1	2	0	0—2
Base hits	0	1	0	0	1	2	4	1	0—8

SUMMARY.

Hits made—Off Fitzgerald, 8; runs, 5; innings, 5; off Nourse, 5; runs, 4; innings pitched, 4.
Two-base hits—Henley, Shaw, Melchoir, Briggs, Heister.
Sacrifice hits—Briggs, Burns.
Struck out—By Fitzgerald, 1; by Nourse, 3; by Sutor, 12.
Hit by pitcher—Melchoir by Fitzgerald.
Double play—Henley to Berry.
Wild pitch—Nourse.
Time of game—1h. 40m.
Umpires—Finney and Van Haltren.

UP NORTH.

LIVELY STOPS VERNON WINS.

ROY BRASHEAR MISSES TRAIN AND HOSP FUMBLES.

Two to One Loses Charged Up to Errors and Opportune Hits—Hogan's Men Keep Things Moving at Oakland—Hosp Hits in Carlisle With Only Run.

[BY DIRECT WIRE TO THE TIMES.]

SAN FRANCISCO, Oct. 25.—[Exclusive Dispatch.] Jack Lively, star twirler of the Oaks, stopped the headlong career of the Vernonites, yesterday, although the way the infield backed up, the Oakland pitcher had as much to do with the 2 to 1 victory as anything else.

Brackenridge was far from being steady and the three errors chalked up against the Southern delegation can be held as responsible in part for the Oakland runs. In the first inning two errors and a hit caused all the trouble and later in the day the Oaks practically won their game on a walk, an error by Brackenridge, and a single.

Vernon presented a somewhat broken line-up, both of the Brashear brothers being missing.

Kitty Brashear was badly spiked in Los Angeles by Kennedy of the Angels, and Brother Roy missed the train. Fisher was used at first and Francis Hosp sent in to do duty at second.

In the first game Maggart hit to Hosp, who fumbled and failed to recover in time to get his man at first. Wares hit to center and on Carlisle's overthrow to third Maggart continued all the way to the plate. Burrell, however, fielded the ball as it bounded off the side of the grandstand and threw Maggart out.

The latter, evidently not well up on the ground rules, which permits a fielder to be assisted in such style, made a holler that received no attention. Wares, however, went to third on the play and when Hogan hit to Burrell, Wares got home ahead of the ball.

A combination of an error and a walk, together with a hit, gave the Oaks their tally in the fourth. Swander walked and took second on an overthrow of first by Brackenridge. Capt. Wolverton, the Peerless Leader of the Oaks, came through with a drive to center and Swander tallied.

The Vernonites didn't get into anything like real action until the sixth. Carlisle put one to right, was advanced to second and third on outs by Burrell and Ross, and scored as Hosp hit into right, the substitute second baseman a moment later being thrown out at second trying to stretch a single into a double.

VERNON.

	A.B.	R.	B.H.	S.B.	P.O.	A.	E.
Carlisle, cf	4	1	1	0	0	1	1
Burrell, 2b	4	0	0	0	0	2	0
Ross, lf	4	0	1	0	1	0	0
Hosp, 3b	4	1	1	0	1	1	0
Coy, rf	4	0	0	0	2	0	0
Fisher, 1b	4	0	0	0	14	0	0
Lindsay, ss	3	0	0	0	2	3	0
Brown, c	3	0	1	0	4	3	0
Brackenridge, p	3	0	0	0	0	3	1
Totals	33	1	7	0	24	17	2

OAKLAND.

	A.B.	R.	B.H.	S.B.	P.O.	A.	E.
Maggert, lf	3	0	0	0	1	0	0
Wares, ss	3	1	2	0	0	4	0
Hogan, cf	3	0	0	0	4	1	0
Cameron, lb	4	0	0	0	13	0	1
Cutshaw, 2b	3	0	0	0	0	0	1
Swander, rf	3	1	1	1	0	0	0
Wolverton, 3b	3	0	1	0	2	0	0
Pearce, c	3	0	0	0	6	2	0
Lively, p	3	0	2	0	0	4	0
Totals	27	2	6	0	27	15	1

SCORE BY INNINGS.

	1	2	3	4	5	6	7	8	9
Vernon	1	0	0	0	0	0	0	0	0—1
Base hits	1	0	0	1	1	2	1	0	1—7
Oakland	1	0	0	1	0	0	0	0	x—2
Base hits	1	0	1	1	2	1	0	0	x—6

SUMMARY.

Two-base hit—Ross.
Sacrifice hit—Maggert.
Bases on balls—Off Brackenridge, 2.
Struck out—By Brackenridge, 2; Lively, 5.
Double play—Brackenridge to Brown to Fisher.
Time of game—1h. 35m.
Umpires—Hildebrand and Toman.

STANDING OF THE CLUBS.

PACIFIC COAST LEAGUE.

	Played.	Won.	Lost.	P.c.
Portland	184	106	80	.576
Oakland	206	114	92	.556
Vernon	207	107	100	.517
San Francisco	207	106	101	.512
Los Angeles	210	96	114	.457
Sacramento	200	78	122	.390

BERTH FOR DALRYMPLE.

MAY GO TO RACINE.

[BY DIRECT WIRE TO THE TIMES.]

RACINE (Wis.) Oct. 25.—[Exclusive Dispatch.] George Dalrymple, the famous old outfielder of the old White Stockings team under Capt. Anson's administration, is to manage the Racine team of the Wisconsin-Illinois League next season, according to the statement made by President W. H. Armstrong of the association this afternoon.

"Dalrymple, who was managing a team this summer in Bisbee, Ariz., and who in his day was one of the hitters of the major league has been in communication with me for some time and is anxious to come here to handle the team," Armstrong said. "Only thing left before he signs our contract is the salary question, and we will arrange that."

NEW BEAVERS COMING.

M'CREDIE GRABS FOUR.

The Portland team that invaded the local ball grounds yesterday to play its final two weeks of the season, is a very strong bunch of ball players which might win a pennant in almost any of the minor leagues in the country, the way the men are going these days.

McCredie, however, is to lose four players next spring in Olsen, Gregg, Krapp and Fisher, but he has secured four new ones to fill in the holes and he hopes he will be as lucky next year with the new ones as he was this year with his men.

He raided the Connecticut League this year for two of the men and these are Outfielder Goff of the New Haven team and Shortstop Rogers of the Waterbury club. From the Houston team in the Texas League he secured Catched Burch and another new one is Pitcher Archer of the Davenport team in the Three-I League. These players were drafted, with the exception of Goff, who was purchased.

Smith Proves Easy.

NEW YORK, Oct. 25.—[Exclusive Dispatch.] Frank Mantell played with Jim Smith like a lion would with a lamb in their bout at the Fairmont Athletic Club tonight and after cutting him up, fooled so much with his opponent that Smith's seconds gave up the bout in the seventh round by tossing a towel into the ring.

Berry En Route.

Henry Berry, owner of the Los Angeles ball club, was scheduled to leave Chicago last night for this city and may arrive here next Saturday. He is supposed to have kept his eyes open for new ball players.

The Home of Hart Schaffner & Marx Clothes

---your move

We'll Cover It

We mean your head—with a hat—a Christy or a Stetson—a hat that will make any other you've worn fade into oblivion.

Doesn't cost a bit more to be hatted right than to be hatted ridiculously—simply a matter of who the hatter.

"Tis enough to say" Silverwood's hatters become your personal friends.

---punctured socks

—can spell a day's work and prick the bubble of an airy disposition. How are your toes—all covered and snug?

The Office Boy

Man isn't the only one who can be won by a good dinner—give wifey her share—maybe she's hungry too.

EITHER STORE

F. B. SILVERWOOD

221 South Spring Sixth and Broadway Los Angeles
Bakersfield Long Beach
San Bernardino Maricopa

BLACK AND WHITE.

BARNEY WINS IN FAST KNOX.

DEFEATS JACK JOHNSON WITH THE UTMOST EASE.

THOUSANDS SEE TRACK FARCE AT SHEEPSHEAD BAY.

NEGRO NEVER IN LEAD AND DOESN'T SHOW CLASS.

[BY DIRECT WIRE TO THE TIMES.]

SHEEPSHEAD BAY, Oct. 25.—[Exclusive Dispatch.] Before a throng of 6000 people at Sheepshead Bay track here today, Barney Oldfield, the automobile speed marvel and Jack Johnson champion pugilist, met in a $2000 match five mile heat race which twice had been postponed on account of rain and victory came to Oldfield in straight heats. Only two heats were needed to settle the question of superiority.

Following his victory Oldfield tonight gave the following statement:

"I raced Jack Johnson for neither money nor glory but to eliminate from my profession an invader who would have to be reckoned with sooner or later. If Jeffries had fought Johnson five years ago and the white man had won he would never have had to fight him again. If I had ignored Johnson for a year or so he probably would have gained much experience on the track and bought high powered cars. I am glad of my victory over Johnson today."

In the first heat Oldfield ran away from Johnson. He was quicker to get away and Johnson's car never showed ahead. At the finish Oldfield led by about a quarter of a mile. His time for the five miles was four minutes, forty-four seconds.

The time of the second heat, five minutes fourteen and four-fifths seconds or thirty and four-fifths seconds slower than the first, tells the slow time of the heat.

Both men were sluggish in starting and Oldfield, after gaining a lead several times, slowed up to give Johnson a chance. He always held the rail, however, and in rounding the paddock turn took a lead of fifty yards which he held to the finish.

Between the first and second heats of the match race Oldfield drove his "Blitzen Benz," a 200 horsepower car one mile from a varying start in forty-four and three-fifths seconds. This beat the Brighton Beach circular track record five and one-fifth seconds.

RESULTS AT LATONIA.

John Reardon Demonstrates Class in Second Day's Feature Event.

[ASSOCIATED PRESS NIGHT REPORT.]

LATONIA, Oct. 25.—John Reardon demonstrated his class in the feature race, today, by defeating a good field in fast time. He laid behind Jeff Bernstein until well into the stretch, when he worked up to even terms and won by a head. Leamance was third, half a length back.

Summary:

Five and one-half furlongs.—Butter Ball won; Romp second, Billiken third; time, 1:08 2-5.

Six furloughs.—Merrick won, Jeanne d'Arc second, Selwick third; time, 1:13 3-5.

Six furlongs.—Round the World won, Little Father second, Governor Gray third; time, 1:13 4-5.

Mile.—John Reardon won, Jeff Bernstein second, Leamance third; time, 1:39 4-5.

Mile and seventy yards.—Fair Louise won, Starport second, Topland third; time, 1:44 3-5.

Mile and three-sixteenths.—The Peer won, Mamie Algol second, First Peep third; time, 1:59 3-5.

Results at Pimlico.

BALTIMORE (Md.) Oct. 25.—An accident to Jesuit in the Tenmore steeplechase gave the race to Hida at Pimlico today. Jesuit's accident occurred early in the race and after running around the course he tried to hurdle the fence and hung up. A carpenter and saw got him free.

Five one-half furlongs—Capsize, won, Dr. Buenner, second, The Rascal, third, time, 1:08 2-5.

The Potomac Purse, mile and forty yards—Blackford won, Hilltop second, Lad of Langdon third; time, 1:42 2-5.

Six furlongs—Nick Stoner won, Summer Night second, Rampage third; time 1:15.

Steeplechase, two miles—Hylda won, Ram Ball second, Banner third; time 4:02 4-5.

Mile and a sixteenth—Fauntleroy won, Busy second, Practical third; time 1:46 4-5.

Mile—Heatherbroom won, Mollis S. second, Touch Me third; time, 1:40 4-5.

Seventh race, five one-half furlongs—Footprint won, Pharoah second; time 1:07 2-5. (Two starters.)

UNDELIVERED TELEGRAMS.

Undelivered telegrams remain at the main office of the Western Union Telegraph Company for the following named persons: Robert Cassin, F. W. Chesebrough, W. L. Coleman, T. A. Cox, Mrs. G. F. Buckley, Mrs. M. Graham, E. R. Smith, Mr. C. Larsen, Mrs. Berry, U. D. Kelly, R. N. Graham, C. W. King, L. Monteith, Charles L. Morrill, L. W. Cronan, Mr. Marcey, A. Tompkins, Mrs. Monahan, J. W. Boyd, Mr. Jack Davidson, H. G. Bemis, Gustave Heinriches, J. E. Anderson.

An arrangement has been concluded between the German-Australian Steamship company and Elder, Dempster & Co., for a direct steamship service from South African ports to New York and Boston.

LICENSED MOTOR CAR DEALERS ASSOCIATION

Apperson and Reo — LEON T. SHETTLER, 633 S. Grand Ave. Main 7034

Autocar — M. S. BULKLEY & CO., 1310-12 S. Grand Ave. Home 22299

Batteries — CHARGING AND REPAIRING. W. B. Kerrick, electrical mechanical engineer, expert on Electric Automobiles, years' experience. Advice free. Rates per month. Motor Car Co., 742 S. Olive. F4206, Bdwy. 3834.

Buick — HOWARD AUTO COMPANY, 1144 South Olive Street, Main 6777

Carter Car — Rapid Power Wagon. WOOLWINE MOTOR CAR CO. 1122-26 SOUTH OLIVE

Detroit Electrics — California Electric Garage Co. 12TH AND OLIVE STS., LOS ANGELES. 100 E. Union St., Pasadena

Elmore and Stearns — AND OHIO ELECTRIC. ELMORE MOTOR CAR CO. 742 South Olive St. Bdwy 3894.

Franklin — R. C. HAMLIN, Twelfth and Olive Sts. Main 404

Glide — FOR CONTINUOUS SERVICE over Rough Roads. 1911 Peerless, also the Peerless and Chassis now on Exhibition. Remarkable values, 6 H. P., 1908 Factory, 4 cylinder, double ignition system, multiple, disc clutch, shaft drive. Immediate Deliveries. SHAFER-GOODE MOTOR COMPANY, N. W. Cor. and Olive. Phones: Home F 2578. Broadway 1931. Los Angeles, Cal.

Hupmobile — Also 4-Passenger Hupmobile Touring Car—Torpedo Body. TRI-STATE AUTO CO. 600-604 S. OLIVE ST. M. C. NASON, Gen. Mgr. Prompt Delivery. Sub-agents wanted, California.

Jackson and Fuller — CHARLES H. THOMPSON, 1012-14 S. Main St. Bdwy. 1947

Knox — DOERR-BROWN CO., 1136 South Main St. Main 7853 Home F897

Locomobile — LOS ANGELES MOTOR CAR CO. Pico and Hill Sts. Main 2514

Lozier — NASH & FENIMORE, Tenth and Olive Sts. Bdwy. 1784

Matheson-Overland — RENTON MOTOR CAR CO. 1230 S. Main St. Main 1068

Mitchell — GREER-ROBBINS COMPANY, 1501 South Main St. Bdwy. 5410

Packard-Chalmers — HUDSON. WESTERN MOTOR CAR CO. 727 S. Olive Street. Main 3186.

Palmer-Singer & Simplex — Golden State Garage, 2122 W. Pico St. Phones—23587; West

Pierce-Arrow — W. E. BUSH, 1227-9 South Main St. Bway 4961

Pope-Hartford — Wm. R. Ruess Automobile Co. 1028 South Main St. Main 7278

Premier — PREMIER MOTOR CAR CO. L. H. Schwaebe, Pres. and Gen. Mgr. Main 679 1127 S. OLIVE ST.

Pullman — MILLER & WILLIAMS, 1140 South Olive St. Bdwy. 2907

Regal — BIG 4 AUTOMOBILE CO., C. S. Anthony, Prop. 1017-19 SOUTH OLIVE

Stevens Duryea — EASTERN MOTOR CAR CO. 825-827 South Olive St. Main 2965

Studebaker — E. M. F. 30. FLANDERS 20. LORD MOTOR CAR CO. 1032 S. OLIVE ST. Main 5476;

Thomas-Mercer — Thomas-Mercer Motor Car Co. 842 South Olive St. Main 2191

Winton — W. D. HOWARD MOTOR CAR CO. 1238 S. Flower St. Bdway. 4180

Home 60151

Pacific Motor & Aviation Co.

1217-31 So. Flower

We are the only one in city doing repair work handling parts of STEAMERS. We also or remodel any make of mobiles.

We have the finest on the Pacific Coast treatment of customers best.

Mr. Wm. M. Conklin spring and forge maker.

OPEN DAY AND

The New Rambler

is the best value in the car.

W. K. COWAN,

Classified Liners.

Times Classified Rates: The rate for Liners or Want ads. in The Daily Times is 1c per word for each insertion; the Sunday rate 2c per word each insertion; minimum charge, 25c; except under following classifications, the rate for which is 5c per word, minimum charge 20 cents: "Society Meetings," "Personals," "Special Notices," "Church Notices," "Miscellaneous" and "Truths and Maxims."

"Liner" (classified) advertisements for Sunday insertion received over the counter or by telephone after 11:30 o'clock Saturday nights will be inserted under heading "Too Late to Classify."

Classified Liners.

Classified Rates: The rate for insertion of Want ads. in The Daily Times is 1c per word for each insertion; in the Sunday issue 2c per word each insertion; minimum charge 25c; except under following classifications, which are for which is 2c per word, minimum charge 50 cents: "Society Meetings," "Special Notices," "Church Notices," "Miscellaneous" and "Baths and Massage."

"Liner" (classified) advertisements for Sunday issue received over the counter or by telephone after 11:30 o'clock Saturday nights will be inserted under heading "Too Late to Classify."

Display real estate advertisements, to be classified properly, must be in The Times office before 10:30 o'clock Saturday night. Rate 75c per word.

The Sunday circulation of The Times exceeds 70,000 copies, and more "liners" are daily than in the other Los Angeles newspapers combined.

Telephone your want advertisements. Ring up "The Times" any time of day or night and have prompt and careful attention.

The Times cannot guarantee accuracy or assume responsibility for errors of any kind occurring in telephoned advertisements.

THE TIMES will not be responsible for more than one incorrect insertion of any advertisement ordered for more than one time.

Advertisers should retain receipts given by The Times in payment for "liners," as no claim can be rectified without them.

SPECIAL NOTICES—

Ads in this classification 3c per word Daily and Sunday, minimum charge 15 words.

"WANT" ADS. FOR THE SUNDAY TIMES must be in the office by Friday night, or earlier if possible. Service can now be insured; it will pay to see these people, and the co-operation of patrons to the plan of sending or telephoning their ads. will be appreciated.

EASTERN MILLINERY PARLORS ARE showing French and domestic hats surprisingly reasonable; it will pay to see these parlors. 204-205 MAJESTIC THEATER BLDG.

BOARD OF DIRECTORS FOR THE Incorporated Sunshine Society will be held in regular business meeting, T. W. C. A. Building, Thursday, November 2, at 2 p.m. ELLA [illegible], secretary.

A YOUNG LADY OF CULTURE of principle, who enjoys reading aloud, who likes travel and horse-back riding, desires position to a blind person. Good salary. Address G, box 1, TIMES OFFICE.

THE BEST — MOUNTAIN CABINS, FURnished; mineral water that cures rheumatism, and kidney troubles; altitude cures hay fever and catarrh. Address box 256, Santa Ana.

CHRONIC DISEASES CURED BY OSTEOELECTRIC TREATMENTS. EXPERT LADY OPERATOR. 417 O. T. JOHNSON BLDG. MAIN 7142.

WINDOWS CLEANED SATISFACTORY TO you. LOS ANGELES SANITARY CO. Phone [illegible].

MRS. ELIZABETH AYER, FOOT SPECIALIST and nursery treatments, 703½ South Broadway, Phone Main 3385. Phone 60151.

LADIES' SANITARY CO. CESSPOOLS cleaned out. Our men are plumbers. PHONE [illegible].

RENOVATE PILLOWS RENOVATED AT OSTRICH FEATHER WORKS, 754 San Pedro. Phone Main 1140. Home F7041.

CORN CRISP, UNCOLORED, THE [illegible] melts in your mouth. 522 E. 5TH.

HALL, 227 S. MAIN, NOON PRAYER meeting daily; gospel meeting every day.

PERSONAL—

Business.

Only applicants for positions are advised to enclose original recommendations in answer to ads. Send duplicates only.

PROF. STANLEY, PSYCHIC. Can help you go into anything of importance or undertake anything serious—in business or matrimony—before you make any move you should consult the master mind [illegible]. Daily and Sunday, 10 to 8. 307½ S. HILL STREET—247.

CALL ATTENTION.

Special Notice! Any lady or gentleman answering the advertisement within seven days from first. Coe's office will receive a commission on terms. Pay what you please. Office open Sundays. 1 WEST COLORADO STREET, PASADENA, CAL.

MRS. MASSON.

Scotch palmist of London, Eng., may be consulted at 325 S. SPRING ST., (over Owl Drug Co.) by those desiring careful, conscientious and reliable hand readings from one of the best palmists of the day. CLASSES ORGANIZE SOLICITED.

DR. HICKOK. DR. HICKOK. SPECIALIST FOR WOMEN. 3 West Sixth Street, Suite 197, Hours 10 to 4; Sundays 10 to 1. EXAMINATION FREE. Confidence in every case accepted.

EQUITABLE LAW ASSOCIATION, 303 Bradbury Bldg. Collections, civil and criminal practice. Legal advice free and [illegible] success.

ATTENTION, DOCTOR'S EXpecting confinement in or any private home, 1253½ S. GRAND

ELECTRO-MEDICAL INSTItute, 303 Bradbury Bldg., Third and Hill, Dr. Kellogg in charge. Best methods in treatments for women; results in all cases.

PROF. ALTHOUSE, NOTED hand palmist, 27 years in Los Angeles, highest grade of work. 305½ S. Spring.

Help, Male.

STRONG BOY TO LEARN TO [illegible] KAHN BECK CO., 609 S. Spring.

EXPERIENCED HELPER IN department. KAHN BECK CO., 609 S. Spring.

YOUNG MEN WITH WHEELS [illegible] WESTERN UNION TELEGRAPH CO., 412 S. Spring st.

A BOY ABOUT 16 OR 18 YEARS to work around furniture store. Telephone 281; DAKAN FURNITURE CO.

FIVE FIRST-CLASS ACCIDENT salesmen. J. F. HARVEY, New [illegible].

DELIVERY BOY. MUST HAVE wheel. MONTGOMERY BROS., Jewelers, 342 South Fourth st.

FOR 6 GOOD PAPER HANGers; first-class men need apply. [illegible] Phones Main 1544, F2787.

GOOD COAT MAKER TO WORK [illegible] seats; good pay; steady. Call 210 [illegible] BLDG. 356 S. Broadway.

BOY WITH WHEEL FOR DEgrocery. Call 841 W. WASHINGTON.

MANAGER, FURNITURE DEpartment, north, $125. 510 GERMAIN

YOUNG DRY GOODS CLERK, [illegible] Spanish, $85. 510 GERMAIN

YOUNG MAN WHO HAS HAD experience in wood work. ECONOMY CO., 1013 S. Main.

GOOD PLUMBER AND TINNER wanted for the right man. MASON [illegible] 56 Broadway.

THIS MORNING, FIRST-CLASS [illegible] WASHINGTON AND WESTLAKE HEIGHTS.

FIRST-CLASS COAT MAKERS TO [illegible] week. Apply A. K. BRAUER, [illegible] S.

GOOD CAPABLE SALESMEN FOR [illegible] position; big money to live men. [illegible] Room 621.

GOOD PAINTERS, 5721 [illegible] AVE., South Pasadena or Garvanza cars.

WANT TO LEARN PLUMBER'S [illegible] G, box 3, TIMES OFFICE.

WAITERMAN ON PUMP DEpartment, $30. 8 a.m. today. [illegible] WAITERS FOR HOTEL, NEAR GERMAIN BLDG.

[illegible] BRICKLAYERS AT ONCE. [illegible] E. FOURTH ST.

TAILOR AT ONCE. 316½ S. [illegible]

ASSISTANT OPERATOR ON [illegible] 107½ N. MAIN, room 1.

FIRST-CLASS TINNER. APPLY [illegible] MAIN ST.

CARPENTERS FOR CONSTRUCtion. APPLY 619 P. E. BLDG.

BOYS, BOYS ALL DAY OR [illegible] at once, 414½ SOUTH HILL.

CANDY MAKER FOR CREAM [illegible] CANDY, 428 Carolina st.

WOMAN TO RUN VEST SHOP, [illegible] RACER, 158 S. Spring st.

CARPENTERS, BRING TOOLS TO [illegible] Wilshire Plumbing Co.

FIRST-CLASS LADIES' TAILoress. [illegible] BROADWAY, room 502.

WANTED, YOUNG MAN, EXperienced, [illegible] 628 W. SEVENTH.

[illegible] CALL 405 E. 3RD ST.

WANTED—
Help, Male.

Note—Applicants for positions are advised not to enclose original recommendations in answer to ads. Send duplicates only.

WANTED—
HUMMEL BROS. & CO.,
EMPLOYMENT AGENTS,
ESTABLISHED 1891.
A strictly first-class, reliable agency.
All kinds of help promptly furnished.
Satisfaction guaranteed.
116 and 118 E. SECOND ST.
Between Main and Los Angeles sts.
Largest and best equipped office on the Pacific Coast.
Telephones Main 558, Home 10709.
Your orders and correspondence solicited.

Operator, gas plant, small town, $100; ranch foreman, $50 and found; plumber, city, $4; tinner, city; tent repairer, $85; roofer, $4.50; riveters, structural work, $3; buckers up, $2.50; man and wife, with daughter, for club, $75 etc.; milkers, $40 etc.; ranch hands, $25 etc.; plow teamsters, $25 etc.; wagon teamsters, $2.25; laborers, R.R. work, Calients, Nev., free fare, $2 to $2.50; boy for factory, $6 to $9 week.

HOTEL DEPARTMENT.

Short order cook, do pastry, $70 etc.; camp cook, city, $50 etc.; baker helper, $6 and meals; house man, hotel, $25 and meals; pin boy, bowling alley, $10 week; dishwasher, no Sunday, $9 and meals; pot washer, $6, $9 and meals.

WANTED—BUSHELMEN WHO CAN PROVE THEY ARE WORTH THE BIGGEST SALARY IN TOWN. PERMANENT JOBS FOR TWO RIGHT MEN. APPLY 218 HENNES BLDG., BETWEEN 9 AND 10 A.M. ONLY.

WANTED—ABLE-BODIED MEN FOR THE U. S. Marine Corps, between the ages of 19 and 25. Must be native born or have first papers. Monthly pay, $15 to $21. Additional compensation possible. Food, clothing, quarters and medical attendance free. After 20 years' service, can retire with 75 per cent. of pay and allowances. Service on board ship and ashore in all parts of the world. Apply at U. S. MARINE CORPS RECRUITING OFFICE, Hotel Yorke, Second and Main sts., Los Angeles, Cal.

WANTED—IN OFFICE OF LINE SUPERintendent of light and power corporation, wide awake young man, thoroughly versed in office work; pertaining to general line construction; both A.C. and D.C. systems, capable of systemizing the office records and put in shape for ready reference. Reply in own handwriting, stating experience and salary acceptable. Address G, box 7, TIMES OFFICE.

WANTED—IF YOU WANT A POSITION as fireman, brakeman, interurban motorman, conductor or train porter, (colored,) on roads near your home, $65 to $150 per month, inclose stamp for application blank and book. Hundreds put to work without experience; 100 more wanted. I. RAILWAY C. I. No. 36, Indianapolis, Ind.

WANTED—A FIRST CLASS JOB PRINTER, who is capable of doing all around job printing; can make an engagement to handle the press and do his own stock cutting. A man of family is preferred. He must be a non-union man, as we are running an open shop. Address EE, box 198, TIMES OFFICE.

WANTED—HONEST INTELLIGENT SOLICitors. If you have a good reputation and known by your friends to be trustworthy and reliable, you can sell stock for the stockholders Building Company, a reliable money making concern. Call and see J. MADISON CARTER, 319 Citizens' National Bank Bldg.

WANTED—MAGAZINE, BOOK SALESMEN for the most magnificent offer ever made in Los Angeles, an old established magazine and a choice of ten sets of standard English and French authors. All handsomely bound editions. Call before ten o'clock, 608 SAN FERNANDO BLDG.

WANTED—LIVE HONEST MAN TO TAKE half interest in oldest established business, brokerage first in L. A.; doing the best business; will guarantee $175 per month to right party. $300 cash required. Apply ROBERTS & CO., 216 S. Broadway.

WANTED—READ OUR ADV. UNDER "Help Wanted to Learn Trades." LOS ANGELES MOTION PICTURE OPERATORS' SCHOOL has best instructor in Southwest. Special rate this week only. 416 N. San Pedro, Branch Office, 208 Mercantile Place.

WANTED—YOUNG AND MIDDLE AGED man for The New Life Health Institute, as assistants to care for the sick. They must be competent to do the work before we can employ them. Good workers, good pay. Call at 707 WEST 8TH ST.

WANTED—GOOD, STRONG, WILLING BOY or man to work all day every Sunday, part of day driving a wagon; rest of day cleaning machinery and similar work. Apply at once between 8 and 10 a.m., WHITE STAR LAUNDRY, 955 Stephenson, near Santa Fe depot.

WANTED—LIVE MAN IN EACH COMMUNity to own and operate a business in his home. Can make $200 each week. Money comes in every day. Brand new business. No canvassing. $5 capital. Particulars free. FRANK C. VOORHIES, Desk K, Omaha, Neb.

WANTED—BOOK-KEEPER AND STENOGrapher who speaks Spanish fluently, who can give good references and bond, for position in Mexico; prefer one who has knowledge of hardwood business and drafting. Apply 236 H. W. HELLMAN BLDG.

WANTED—SALESMEN TO HANDLE AN attractive local proposition of great merit, backed by millions of cash capital; big money for the right party; answer giving age and business experience. Address LL, box 40, TIMES BRANCH OFFICE.

WANTED—OPERATORS ON POWER MAchines to sew on soft shirts. Good wages, steady work; new factory. CALNEVADA SHIRT CO., 230 S. Los Angeles st. Los Angeles.

WANTED—EXPERT BOOK-KEEPER AND accountant, must be rapid and accurate; give age and experience; Christian Scientist preferred. Address D, box 175, TIMES OFFICE.

WANTED — ADDRESS OF A LAWYER thoroughly familiar with brief making, who understands California codes and is not who has time to spare. Write for interview. Address H, 516 EAST FIFTH STREET.

WANTED—1 MACHINE SHOP BLACKsmith, $3.50; 1 tunnel blacksmith, familiar with machine steel and repairing, $3.50; for work on the Los Angeles Aqueduct. Apply Room 1100 CENTRAL BLDG.

WANTED—SALESMAN TO SELL HIGH grade bonds. Commissions. Moderate salary guaranteed. Address giving business experience and references. Address G, box 17, TIMES OFFICE.

WANTED—FREE EMPLOYMENT BUREAU for members of our organization. Employers and employees can join; investigate. MUTUAL LEAGUE, 321 Byrne Bldg., 258 S. Broadway.

WANTED—EXPERIENCED SHIRT FINISHer, polisher, and marker; steady work; finest building on coast to work in. Come or address EXCELSIOR LAUNDRY CO., San Diego.

WANTED—SEVERAL FIRST-CLASS STOCK salesmen to sell the stock of a first-class land and live stock company, only reliable men need apply. RENTSCH & CO., 210 Central Bldg., 6th and Main sts.

WANTED—YOUNG MAN TO WORK ON commission basis with high class realty firm, plenty of business for hustler, prefer one that has an automobile. Good opportunity. Address B, box 27, TIMES OFFICE.

WANTED—AN ALL AROUND WORKMAN for steady work on tractors. Preference given to man who will buy lot and apply one-half wages. THE M'CARTHY COMPANY, 201 N. Broadway.

WANTED—BUGGY WASHER, $12; STENOGrapher, must be a Christian man, $75; solicitor, salary and commission; counter man, take charge nights, CALIFORNIA AGENCY, 230½ S. Spring st.

WANTED—2 OR 3 SHINGLERS TO SHINGLE 5 houses; will pay 55c per m.; come ready to work; 3210 ST., between Budlong and Normandie. A7424, Main 9462.

WANTED—A YOUNG MAN, 18 TO 20 YEARS old, to act as telephone operator; wages $9 per week. Address G, box 10, TIMES OFFICE.

WANTED — JEWELRY AND SPORTING goods salesman that speaks Spanish; long hours work; wages 10 to $15; references required. 106 N. MAIN ST.

WANTED — GOOD BARITONE SINGER, young man of good appearance, good chance to get some experience. Call GLOBE THEATER, 205 E. 5th.

WANTED—BOY TO LEARN THE MANUfacturing jewelry trade; one who lives at home. Small salary to start. MONTGOMERY BROS., Jewelers, Broadway and Fourth st.

WANTED — FIRST-CLASS YOUNG MAN, a railroad book-keeper, none but A1 man with experience in auditor's office need apply; salary $75. 625 BYRNE BLDG.

WANTED—MAN WHO WISHES TO LEARN the full particulars of driving automobiles; here is a chance for the right man. Address F, box 14, TIMES OFFICE.

WANTED—BOY ABOUT 17 OR 18 WITH wheel for errands, etc. One with some shop or lathe experience preferred. Address G, box 34, TIMES OFFICE.

WANTED—HIGH CLASS STOCK SALESmen to FOLLOW UP LIVE LEADS. NO SOLICITING. BIG MONEY TO RIGHT PARTY. HARRIS, 908 UNION TRUST BLDG.

WANTED—YOUNG MAN TO PLAY CORNET solo, two hours in the evening, good chance to learn something. Call GLOBE THEATER, 202 E. 5th st.

WANTED—MEN, ASSAYING AND CYANiding is the best paid trade on the coast. For particulars see my "ads" under mining. HEDGES LABORATORY, 227 S. San Pedro St.

WANTED — THREE JEWELERS, BENCH work. Also eight young men and two girls. Apply at ROBERTS JEWELRY COMPANY'S FACTORY, 312 San Benito st. (Boyle Heights.)

WANTED—A FIRST-CLASS FURNITURE polisher. Apply H. D. COWAN, 37 S. Broadway, Pasadena. Home Phone 460; Main 4728.

WANTED—OFFICE BOY, WITH WHEEL. Must write good hand. Salary $20. per month. Good chance to advance. Address E, box 194, TIMES OFFICE.

WANTED—
Help, Male.

WANTED—TRAVELING SALESMEN TO carry side line, agricultural district trade only. Patented article. Address JESSE L. HOLMES, Butte, Montana.

WANTED—ARE YOU LOOKING FOR A position? See our adv. under "Help Wanted to Learn Trades." NATIONAL SCHOOL OF ENGINEERING.

WANTED—CLERK FOR HOTEL IN PASadena, must understand bookkeeping. Answer in own writing. Address box 65, TIMES OFFICE.

WANTED—A RELIABLE MAN FOR JANItor work. Must have experience and furnish references. Apply 514 SOUTH GRAND AVE.

WANTED—MAN TO SOLICIT RETAIL trade in the poultry business, wages to start $14 per week; must be able to make good, none other need apply. 1520-1522 WEST PICO.

WANTED—2 EXPERIENCED SOLICITORS. Oceanside, or call on MRS. WAIN, 2743 Aaron st., Edendale.

WANTED—LADIES AND GIRLS FOR HOME work, all or spare time. Copy designs and decorate novelties for Xmas. Pays $6 to $12 per day. Instructions free. Call WOMAN'S NATIONAL ART EXCHANGE, 219 N. Broadway, opposite Courthouse. See instruction course ad.

WANTED—YOUNG AND MIDDLE AGED lady for The New Life Health Institute, as assistants to care for the sick. They must be competent to do the work before we can employ them. Good workers, good pay. Call at 707 WEST 8TH ST.

WANTED—GIRL CONFECTIONERY STORE, city, $6; no Sunday or night work; another, Bakersfield, $5; house girls, long list, good places; man and wife, janitor and laundress, institution, $60 month. SWEDISH & GERMAN BUREAU, 310½ S. Broadway.

WANTED—YOUNG WOMAN FOR GENERAL housework; must be good cook and neat; 2 in family; no washing; $25; nice room and bath; splendid place for right girl. Phone TEMPLE 789, Wednesday and Thursday morning.

WANTED — 50 EXPERIENCED ALTERAtion hands, on coats, skirts and custumes; also three good skirt pressers on skirts. Apply before 10 o'clock. MADAME SHAW, New York Cloak and Suit House.

WANTED—WOMAN TO MANAGE SMALL apartment and rooming-house, compensation rooms, gas and salary; married woman preferred; no children. Address F, box 82, TIMES OFFICE.

WANTED—EXPERIENCED OPERATORS ON power machines to make Quailit' housedresses, bath robes, etc; steady work, good pay. Apply PACIFIC GARMENT CO., 360 S. LOS ANGELES ST.

WANTED—
YOUNG LADY TYPIST. WILL GIVE SMALL COMPENSATION AND OFFICE TO ONE WISHING TO DO PUBLIC WORK. ALLEN INVESTMENT CO., 215 S. HILL ST.

WANTED—EXPERT BOOKKEEPER AND accountant. Must be rapid and accurate. Give age and experience. Christian Scientist preferred. Address D, box 175, TIMES OFFICE.

WANTED—YOUNG WOMAN OF PLEASING personality, who has the ability to command a salary of over $25 weekly and no objections to short trips to adjacent points. Call after eleven o'clock. 604 SAN FERNANDO BLDG.

WANTED—FIRST CLASS LADY WHO UNderstands cutting skirts and taking charge; good salary. 223 N. GREENLEAF, Whittier, Cal.

WANTED—AN EXPERIENCED LAUNDRY girl; must understand starching and ironing. Apply at once. SELMA STEAM LAUNDRY, Selma, Cal.

WANTED—TELEPHONE OPERATORS, EXperience unnecessary, salary while learning. Apply 321 WEST 7TH ST., 8th floor Eshman Bldg.

WANTED—A GOOD GIRL FOR COOKING and general housework, three in family. Good wages. Call 1760 W. 36TH. Take W. Adams car, off at Normandie.

WANTED—SINGER. YOUNG LADY OF good appearance and strong voice; must sing in spot light. Call GLOBE THEATER, 202 E. 5th.

WANTED—NEAT, CAPABLE WOMAN FOR light house work and plain cooking; no washing, two adults in family. $15. 124 S. DALY ST. N. Broadway car.

WANTED—A BRIGHT, REFINED YOUNG girl to wait table and assist with rooms in small family hotel, $25. Call 693 WEST LAKE AVE.

WANTED—GIRLS FOR WRAPPING thread. Call between 2 and 5 Wednesday afternoon. BRADFORD BAKING CO., 409 N. Ave. 20.

WANTED—TWO REFINED YOUNG LAdies to study art, modern photography, color work and retouching; first-class artist's photo studio. 702 S. SPRING ST. (Cor. 7th st.)

WANTED—GIRL TO TAKE CHARGE OF rentals; must know the streets and car line; a live one, no other need apply. 414 S. HILL.

WANTED—AN EXPERIENCED EXCHANGE operator, resort hotel, first-class salary. Call before 9 a.m. TOURIST EMPLOYMENT, 145 S. Spring, room 228-227.

WANTED—THOROUGHLY EXPERIENCED notion lady to take charge of notion department. Must be absolutely competent. JACOBY BROS.

WANTED — YOUNG LADY TO TAKE charge of hair manufacturing room; must be expert in work; good salary to right party. 225 SUNSET BLVD.

WANTED—EXPERIENCED WOMEN FOR labeling at our canning factory at Sylmar, Cal. Apply at 529 CITIZENS' NATIONAL BANK BLDG.

WANTED—BRIGHT CAPABLE MIDDLEaged woman attendant and book-keeper in doctor's office. Address you own handwriting, F, box 74, TIMES OFFICE.

WANTED — DICTAPHONE OPERATOR, Remington machine; salary $50. Apply COMPANY PUBLIC STENOGRAPHERS, 223 H. W. Hellman Bldg.

WANTED ONE HUNDRED LADIES TO sort walnut meats, sitting at table in chairs. Apply 413 EAST THIRD ST., upstairs. Ask for Manager. One hundred now at work there.

WANTED—EXPERIENCED AND FIRSTclass waist drapers and finishers. TERRILL, 749-751 South Broadway.

WANTED—GIRL IN MARKING AND SORTing room. Apply at SUPERIOR HAND LAUNDRY, 345 N. Lake ave., Pasadena.

WANTED—YOUNG WOMAN FOR COOKing and general house work, two adults. Wages $30. Phone WEST 1441.

WANTED—GIRL FOR HOUSEWORK, TWO in family. Afternoons free. 633 BURLINGTON AVE.

WANTED—GOOD GIRL TO DO GENERAL housework and cook, small family. 717 HARVARD BOULEVARD.

WANTED—GIRL, GENERAL HOUSEWORK, good home for right girl. Call at once. 730 W. 16TH ST.

WANTED—FIRST-CLASS TAILORESSES. Apply FOREMAN & CLARK, 2nd floor, Citizens' National Bank Bldg.

WANTED — YOUNG WOMAN, GENERAL housework, family two, $30. 510 GERMAIN BLDG.

WANTED — COMPETENT SALESWOMAN, corset, underwear, infants' wear, $20. 510 GERMAIN BLDG.

WANTED—A GOOD CANVASSER. TO A CAPable woman splendid money. Room 6, 316½ West Third. HOTEL SPENCER.

WANTED—THOROUGHLY EXPERIENCED glove fitters. Must be absolutely competent. JACOBY BROS.

WANTED—WOMAN TO WORK ONE OR two hours in morning. Pleasant rooms in return, breakfast if desired. 727½.

WANTED—GIRL FOR GENERAL HOUSEwork. Call 721 W. 41ST DRIVE. South 2404.

WANTED—LADY PRESSER, NEW AMERICAN DYE WORKS, 608 West Temple.

WANTED—GIRL EVENINGS, 5:30 TO 7:30. TELEPHONE 53094.

WANTED—
Help, Male and Female.

WANTED — ALL COLORED MEN AND wives in private families, cooks, porters, waiters, janitors, laborers, chauffeurs, general housework, waitresses, second girls, nurse-girls, chambermaids, both in and out of city, highest wages paid in the market. Call at once. COLEMAN'S EMPLOYMENT OFFICE, 211 E. Second st. Broadway 2166, A2379.

WANTED—MAN AND WIFE FOR RANCH, wife to take charge of cottage, man to do general ranch work; house, water and wood furnished; must be industrious. Address F, box 65, TIMES OFFICE.

WANTED — VAUDEVILLE SPECIALTY people for local house; also musical comedy people, singers, dancers, comedians, chorus people. Call tonight, 6 p.m. COURT ST. THEATER, Court st., bet. Main and Spring.

WANTED — MAKE MONEY WRITING stories for newspapers. Send for free booklet. Tells how. UNITED PRESS SYNDICATE, San Francisco.

WANTED—
Help, Male and Female, to Learn Trades

LADIES LEARN BEAUTY CULTURE, HAIRdressing, hair manufacture. Owing to the demand for our graduates we offer special rates for ten days. Call or write for particulars. M'DONALD'S, 204 Mercantile Place, corner Spring.

WANTED—MEN TO LEARN MOTION PICture operating. LOS ANGELES MOTION PICTURE OPERATORS' SCHOOL, 416 N. San Pedro, Branch office, 208 Mercantile Place. Phone F6091.

WANTED — LADIES TO LEARN MILLInery; thorough course and individual instructions by competent New York milliner. MANHATTAN MILLINERY PARLORS, 704 Majestic Theater Bldg.

WANTED—3 LADIES AT ONCE. LEARN HAIRDRESSING TRADE, SALARY WHILE LEARNING. CORENSON HAIRDRESSING COLLEGE, SECOND FLOOR, 615½ S. BROADWAY.

ROSENBLEST'S COLLEGE OF GARMENTS Cutting, Designing and Ladies' Tailoring. 1021 W. SEVENTH ST.

WANTED—
Help Female.

Note—Applicants for positions are advised not to enclose original recommendations in answer to ads. Send duplicates only.

WANTED—FAMILY COOK, CITY, $40; UPstairs girl, same place, $20; second girl, Redlands, $20, employer here; two second girls to assist with children, city, $30; laundress, $20; general housegirl, 2 in family, city, $25, two others, 2 in family, Pasadena, $25; German cook, some housework, $35; girl for cooking and downstairs work, $35; long list housework, city and country, $20 to $30; general helper, camp, $20 and fare; kitchen helper, $30; many other places. HENDERSON EMPLOYMENT AGENCY, 455 S. Broadway.

WANTED—COMPETENT GIRL OR MIDDLEaged woman at Oceanside, for general housework in private residence, with all modern conveniences; two adults only in family; wages $20 to $25. Address MRS. JOHN JOHNSTON, Oceanside, or call on MRS. WAIN, 2743 Aaron st., Edendale.

WANTED—LADIES AND GIRLS FOR HOME work, all or spare time. Copy designs and decorate novelties for Xmas. Pays $6 to $12 per day. Instructions free. Call WOMAN'S NATIONAL ART EXCHANGE, 219 N. Broadway, opposite Courthouse. See instruction course ad.

WANTED—YOUNG AND MIDDLE AGED lady for The New Life Health Institute, as assistants to care for the sick. They must be competent to do the work before we can employ them. Good workers, good pay. Call at 707 WEST 8TH ST.

WANTED—GIRL CONFECTIONERY STORE, city, $6; no Sunday or night work; another, Bakersfield, $5; house girls, long list, good places; man and wife, janitor and laundress, institution, $60 month. SWEDISH & GERMAN BUREAU, 310½ S. Broadway.

WANTED—YOUNG WOMAN FOR GENERAL housework; must be good cook and neat; 2 in family; no washing; $25; nice room and bath; splendid place for right girl. Phone TEMPLE 789, Wednesday and Thursday morning.

WANTED — 50 EXPERIENCED ALTERAtion hands, on coats, skirts and custumes; also three good skirt pressers on skirts. Apply before 10 o'clock. MADAME SHAW, New York Cloak and Suit House.

WANTED—WOMAN TO MANAGE SMALL apartment and rooming-house, compensation rooms, gas and salary; married woman preferred; no children. Address F, box 82, TIMES OFFICE.

WANTED—EXPERIENCED OPERATORS ON power machines to make Quailit' housedresses, bath robes, etc; steady work, good pay. Apply PACIFIC GARMENT CO., 360 S. LOS ANGELES ST.

WANTED—
YOUNG LADY TYPIST. WILL GIVE SMALL COMPENSATION AND OFFICE TO ONE WISHING TO DO PUBLIC WORK. ALLEN INVESTMENT CO., 215 S. HILL ST.

WANTED—EXPERT BOOKKEEPER AND accountant. Must be rapid and accurate. Give age and experience. Christian Scientist preferred. Address D, box 175, TIMES OFFICE.

WANTED—YOUNG WOMAN OF PLEASING personality, who has the ability to command a salary of over $25 weekly and no objections to short trips to adjacent points. Call after eleven o'clock. 604 SAN FERNANDO BLDG.

WANTED—FIRST CLASS LADY WHO UNderstands cutting skirts and taking charge; good salary. 223 N. GREENLEAF, Whittier, Cal.

WANTED—AN EXPERIENCED LAUNDRY girl; must understand starching and ironing. Apply at once. SELMA STEAM LAUNDRY, Selma, Cal.

WANTED—TELEPHONE OPERATORS, EXperience unnecessary, salary while learning. Apply 321 WEST 7TH ST., 8th floor Eshman Bldg.

WANTED—A GOOD GIRL FOR COOKING and general housework, three in family. Good wages. Call 1760 W. 36TH. Take W. Adams car, off at Normandie.

WANTED—SINGER. YOUNG LADY OF good appearance and strong voice; must sing in spot light. Call GLOBE THEATER, 202 E. 5th.

WANTED—NEAT, CAPABLE WOMAN FOR light house work and plain cooking; no washing, two adults in family. $15. 124 S. DALY ST. N. Broadway car.

WANTED—A BRIGHT, REFINED YOUNG girl to wait table and assist with rooms in small family hotel, $25. Call 693 WEST LAKE AVE.

WANTED—GIRLS FOR WRAPPING thread. Call between 2 and 5 Wednesday afternoon. BRADFORD BAKING CO., 409 N. Ave. 20.

WANTED—TWO REFINED YOUNG LAdies to study art, modern photography, color work and retouching; first-class artist's photo studio. 702 S. SPRING ST. (Cor. 7th st.)

WANTED—GIRL TO TAKE CHARGE OF rentals; must know the streets and car line; a live one, no other need apply. 414 S. HILL.

WANTED—AN EXPERIENCED EXCHANGE operator, resort hotel, first-class salary. Call before 9 a.m. TOURIST EMPLOYMENT, 145 S. Spring, room 228-227.

WANTED—THOROUGHLY EXPERIENCED notion lady to take charge of notion department. Must be absolutely competent. JACOBY BROS.

WANTED — YOUNG LADY TO TAKE charge of hair manufacturing room; must be expert in work; good salary to right party. 225 SUNSET BLVD.

WANTED—EXPERIENCED WOMEN FOR labeling at our canning factory at Sylmar, Cal. Apply at 529 CITIZENS' NATIONAL BANK BLDG.

WANTED—BRIGHT CAPABLE MIDDLEaged woman attendant and book-keeper in doctor's office. Address you own handwriting, F, box 74, TIMES OFFICE.

WANTED — DICTAPHONE OPERATOR, Remington machine; salary $50. Apply COMPANY PUBLIC STENOGRAPHERS, 223 H. W. Hellman Bldg.

WANTED ONE HUNDRED LADIES TO sort walnut meats, sitting at table in chairs. Apply 413 EAST THIRD ST., upstairs. Ask for Manager. One hundred now at work there.

WANTED—EXPERIENCED AND FIRSTclass waist drapers and finishers. TERRILL, 749-751 South Broadway.

WANTED—GIRL IN MARKING AND SORTing room. Apply at SUPERIOR HAND LAUNDRY, 345 N. Lake ave., Pasadena.

WANTED—YOUNG WOMAN FOR COOKing and general house work, two adults. Wages $30. Phone WEST 1441.

WANTED—GIRL FOR HOUSEWORK, TWO in family. Afternoons free. 633 BURLINGTON AVE.

WANTED—GOOD GIRL TO DO GENERAL housework and cook, small family. 717 HARVARD BOULEVARD.

WANTED—GIRL, GENERAL HOUSEWORK, good home for right girl. Call at once. 730 W. 16TH ST.

WANTED—FIRST-CLASS TAILORESSES. Apply FOREMAN & CLARK, 2nd floor, Citizens' National Bank Bldg.

WANTED — YOUNG WOMAN, GENERAL housework, family two, $30. 510 GERMAIN BLDG.

WANTED — COMPETENT SALESWOMAN, corset, underwear, infants' wear, $20. 510 GERMAIN BLDG.

WANTED—A GOOD CANVASSER. TO A CAPable woman splendid money. Room 6, 316½ West Third. HOTEL SPENCER.

WANTED—THOROUGHLY EXPERIENCED glove fitters. Must be absolutely competent. JACOBY BROS.

WANTED—WOMAN TO WORK ONE OR two hours in morning. Pleasant rooms in return, breakfast if desired. 727½.

WANTED—GIRL FOR GENERAL HOUSEwork. Call 721 W. 41ST DRIVE. South 2404.

WANTED—LADY PRESSER, NEW AMERICAN DYE WORKS, 608 West Temple.

WANTED—GIRL EVENINGS, 5:30 TO 7:30. TELEPHONE 53094.

WANTED—
Help, Male and Female.

WANTED—ALL COLORED MEN AND wives in private families, cooks, porters, waiters, janitors, laborers, chauffeurs, general housework, waitresses, second girls, nurse-girls, chambermaids, both in and out of city, highest wages paid in the market. Call at once. COLEMAN'S EMPLOYMENT OFFICE, 211 E. Second st. Broadway 2166, A2379.

WANTED—MAN AND WIFE FOR RANCH, wife to take charge of cottage, man to do general ranch work; house, water and wood furnished; must be industrious. Address F, box 65, TIMES OFFICE.

WANTED — VAUDEVILLE SPECIALTY people for local house; also musical comedy people, singers, dancers, comedians, chorus people. Call tonight, 6 p.m. COURT ST. THEATER, Court st., bet. Main and Spring.

WANTED — MAKE MONEY WRITING stories for newspapers. Send for free booklet. Tells how. UNITED PRESS SYNDICATE, San Francisco.

WANTED—
Help, Male and Female, to Learn Trades

LADIES LEARN BEAUTY CULTURE, HAIRdressing, hair manufacture. Owing to the demand for our graduates we offer special rates for ten days. Call or write for particulars. M'DONALD'S, 204 Mercantile Place, corner Spring.

WANTED—MEN TO LEARN MOTION PICture operating. LOS ANGELES MOTION PICTURE OPERATORS' SCHOOL, 416 N. San Pedro, Branch office, 208 Mercantile Place. Phone F6091.

WANTED — LADIES TO LEARN MILLInery; thorough course and individual instructions by competent New York milliner. MANHATTAN MILLINERY PARLORS, 704 Majestic Theater Bldg.

WANTED—3 LADIES AT ONCE. LEARN HAIRDRESSING TRADE, SALARY WHILE LEARNING. CORENSON HAIRDRESSING COLLEGE, SECOND FLOOR, 615½ S. BROADWAY.

ROSENBLEST'S COLLEGE OF GARMENTS Cutting, Designing and Ladies' Tailoring. 1021 W. SEVENTH ST.

WANTED—
Help, Male and Female. (To Learn Trades.)

WANTED—
AUTOMOBILES AUTOMOBILES
Men at the National Day and Night Automobile School; we teach shop work on steam, gas and electric vehicles, road repairing and driving; satisfaction guaranteed; before wasting time and money with amateurs, call on us; investigate our methods, interview our scholars, and consult the hundreds graduated. NATIONAL AUTOMOBILE SCHOOL, 2110 W. Seventh street.

WANTED — INEXPERIENCED MEN TO work at electricity, automobiles, plumbing or bricklaying on actual buildings same as real journeymen. Secure us that you will remain and work and we will teach you a trade in few months' time without expense. Free catalogue. UNITED TRADE SCHOOL CONTRACTING CO., 624 Pacific Electric Bldg.

WANTED—STUDENTS TO LEARN SURveying, civil and electric engineering. Our methods are practical; teachers experts; satisfaction guaranteed. Call and investigate. NATIONAL SCHOOL OF ENGINEERING, 2110 W. Seventh.

SPECIAL INDUCEMENTS TO NEXT FEW students. We will pay car fare to investigate if you think of taking course of beauty culture in all branches. FASHION BEAUTY COLLEGE, entrance 307 South Broadway.

WANTED—LEARN FRENCH MILLINERY; earn $25 weekly salary. Tuition $15. PHONE SOUTH 900.

WANTED—
Help, Male and Female, Instruction Course.

WANTED—TWO LADIES AT ONCE. LEARN HAIRDRESSING TRADE; SALARY WHILE LEARNING. CORENSON HAIRDRESSING COLLEGE, SECOND FLOOR, 615½ S. BROADWAY.

WANTED—LADIES FOR HOME EMPLOYment, copy designs and make novelties; good pay for neat workers. Call WOMAN'S NATIONAL ART EXCHANGE, 219 N. Broadway.

WANTED—TELEGRAPHY AND TY

Classified Liners.

WANTED—

Rooms.

WANTED—TWO SUNNY ROOMS WITH OR without board; bath; for gentleman, wife and two children; reasonable; state price. Address F, box 35, TIMES OFFICE.

WANTED—

To Rent.

WANTED—TO RENT FURNISHED AND UNfurnished houses, or any kind of rental property; you pay nothing to list your places; we keep them advertised every day and have hundreds of customers calling; just telephone in your places to Mr. Gray, manager rooming-house and rental department. GOLDEN STATE REALTY CO., 125 W. Sixth st. Phone Main 84.

WANTED—TO RENT 6-ROOM UNFURNISHed bungalow. Must be choice, strictly modern, with furnace, western section. Please do not reply unless you can fill requirements. State price. Might consider lease. Address E, box 36, TIMES OFFICE.

WANTED—I MUST HAVE AT ONCE FURnished and unfurnished houses and flats; have tenants waiting; all parts of the city and all prices; list your houses with me and rent, or sell, results. P. A. KING, 512 Citizens' National Bank Bldg. Main 60, F6387.

WANTED—TO RENT MAGNIFICENT NEW bungalow, 7 rooms, breakfast-room, garage, 207 Delevan Drive, $60; monthly rent to apply on purchase if desired. MONEY, WHAT R. E. Dickinson, 321 S. Hill st. Main 52.

WANTED—5 OR 6-ROOM FLAT, UPPER OR lower, in good neighborhood, west of Main, up to date; three adults; must be over $20. Best of references. 716 E. 33RD ST, South 4492.

WANTED — EXHIBITION SPACE FOUR feet square or more and desk room in store on principal street, for new gas steam radiator. Write 413 Pacific Electric Bldg., Phone HOME F 2281.

WANTED—A 12 OR 14-ROOM HOUSE AT Ocean Park; give your yearly rates as near as possible; would like to find an unfurnished house for one year. Address G. C., box 1, TIMES OFFICE.

WANTED—FURNISHED 5-ROOM BUNGAlow, in the west or southwest; must be new and up-to-date; rental not to exceed $20 per month. Address F, box 34, TIMES OFFICE.

WANTED—LIST YOUR FURNISHED AND unfurnished houses with us; we are turning people away every hour in the day. H. L. MILLER & CO., 324 W. Sixth.

WANTED—NICELY FURNISHED 4-ROOM bungalow, Boyle Heights or Vermont Square. Address G, box 63, TIMES OFFICE.

WANTED—TO RENT SMALL RANCH, 20 acres or less. Call 468 HAZARD. Tel. Boyle 2.

WANTED TO RENT—FURNISHED ROOMing house, close in, $8 or $9 rooms. Address F, box 17, TIMES OFFICE.

WANTED—LIST YOUR HOUSES WITH US we have no charge. CENTRAL RENTAL AGENCY, 414 Se Hill.

WANTED—TO RENT A FRUIT OR CHICKen ranch. Address 2027 ALBANY ST.

WANTED—

Purchase, Real Estate.

WANTED—FOR EXCHANGE DESIRABLE PROPERTY, ACREAGE, BUSINESS, INCOME, LOTS, RANCH, RESIDENCE, SUBURBAN. Have unique system of matching up trades that brings positive results immediately. Try our method for proof of above statement. PARRISH BARKER, 207 Union Trust Bldg.

WANTED—

We make a specialty of selling close in acreage, small country places with improvements, large farms and ranches. List your property with us for a quick sale. We have constant calls for such places close to the city. JAMES R. H. WAGNER-H. S. COOK, 329 S. Hill st. Los Angeles, Cal.

WANTED — TO PURCHASE, ALL CASH, either Alhambra, South Pasadena or Hollywood section, bungalow preferred, which must be thoroughly modern and have 3 bedrooms; lot at least 100x200; my clients have several homes, but the lots were too small. Will pay so as high as $12,000, all cash. Now here is your chance. CHAS. H. DOUGHERTY, Broadway Realty Company 529 O. T. Johnson Bldg.

WANTED—"WANT" ADS. FOR THE SUNday Times should be in the office by Friday night, or earlier, if possible. Service can now be insured and the co-operation of patrons to the extent of sending or telephoning their ads. early will be appreciated.

WANTED—TO PURCHASE, FOR CASH, 1 to 10 building lots, suitable for 4, 5 and 6-room bungalows, street work must be completed.

Also close-in acreage for subdivision. Must be near car line.

MATHEWS & MATTHEWS,
329 Douglas Bldg., cor. 3rd and Spring sts.

WANTED—FROM OWNERS ONLY—
HAVE CASH BUYER FOR A GOOD STOCK AND ALFALFA RANCH UP TO $20,000.
HAVE CASH BUYER FOR LEMON RANCH UP TO $50,000.
LIST YOUR COUNTRY PROPERTY FOR RESULTS.
H. C. HAGERTY CO.,
324 H. W. HELLMAN BLDG.

WANTED—BY W. R. ALLEN & SON, Flat property west of Hoover ave.; must be first-class and paying a good rate of interest on the investment. Have a client with $10,000 seeking this class of investment. Must be cheap and worth the money. Quick sale of property if desirable.
W. R. ALLEN & SON, 216 Douglas Bldg.

WANTED—TO PURCHASE 3 ACRES OF choice foothill land, between Pasadena and Monrovia.

G. H. POCKELS,
Pasadena.

F. H. BROOKS COMPANY,
235 Carrier Bldg., 222 W. Third st.

WANTED—REAL ESTATE. HAVE AGENTS' commission. Advertise in a way that pays. We have dozens calling every day for city lots and ranches, either for sale by the owners. CALIFORNIA HOME ADVERTISING BUREAU, 219 Citizens Nat. Bank Bldg. A1284, Main 49.

WANTED—TO PURCHASE RANCHES. WE have now 4 good buyers for small ranches from 2 to 5 acres near Alhambra, Foothills, Harry. ALBERT KNOFF or CHAS. H. DOUGHERTY, Broadway Realty Company, 519 O. T. Johnson Bldg. F7387.

WANTED—PROMINENT OIL OPERATOR locating here permanently wants fine house in gilt edged neighborhood; must be choice residence property and well located; appointments must be strictly modern. Phone F1109; MAIN 268. Room 46 Central Bldg.

WANTED—TO PURCHASE FOR CASH AND lease for term in income business property, $15,000 to $40,000; state fully what you submit and by paying at least 10 per cent. GEO. E. PALMER, 140 Byrne Bldg. F6239.

WANTED—TO PURCHASE FOR LOTS ON Wilshire, Kingsley Drive, Harvard, Marengo, Ardmore or Bend or phone lowest price at once. F7439, M. 2797. GARNETT & CO., 329 Story Bldg.

WANTED—TO PURCHASE HOME IN HOLlywood, not over $7000; terms, $25 down and at least $40 per month. Barry. ALBERT KNOFF or CHAS. H. DOUGHERTY, Broadway Realty Company, 529 O. T. Johnson Bldg.

WANTED—$2000 TO $6000 MODERN BUNGAlow in southwest, for equal value in Canal land, Imperial county property. 602 UNION TRUST BLDG., 4th and Spring sts., Los Angeles.

WANTED—TO PURCHASE REAL SNAP IN vacant lot, west of Main, south of First. Value $2500 to $3000 cash. Send full particulars or call 214 FROST BLDG. Phone Main 3462.

WANTED—I HAVE CLIENT WHO WILL pay spot cash for a REAL BARGAIN in a bungalow, close in, Hollywood way. HOFF, 223 Grant Bldg. F7623, Main 6362.

WANTED—50-FT. NORTH FRONT LOT BEtween Jefferson and 23rd st., and Maple and Grand ave. Bargain for cash. CHAS. L. Griffen & Co., Corner Jefferson and Main.

WANTED—ONE TO FIVE LOTS, WILL pay cash if cheap. Whittier. Address F, box 72, TIMES OFFICE.

WANTED—REAL ESTATE FOR SALE AND exchange. MUNHOLLAND, 602 H. W Hellman Bldg. A2958.

WANTED—

To Purchase Miscellaneous.

WANTED—TO BUY OFFICE AND HOUSEhold furniture, cash price paid. COLGAN'S FURNITURE STORE, 635 S. Main st. Main 5469. F7467.

WANTED—$1000 WORTH OF GOOD SECond-hand furniture for an apartment house; no dealers. Address 1936 PARK GROVE. Phone Main 3675.

WANTED — MEN'S SECOND HAND clothes. Highest prices paid. F7338, Main 8474. 320 EAST 7TH ST.

WANTED TO BUY LADIES' AND GENtlemen's good second hand clothing; highest prices paid. PHONE 24692, WEST 6138.

WANTED — CASH PAID FOR FEATHER beds. 239 SAN PEDRO. Main 1186; Home F7045.

WANTED—FURNITURE AND HOUSEHOLD goods. L. A. AUCTION AND COMMISSION CO., 421-3 N. Main st., Broadway 1867, F1738.

WANTED—DIAMONDS OLD GOLD, JEWelry; highest price and a fair deal. H. E. CROUCH, mfg. jeweler, 336 S. Broadway.

WANTED—TOP PRICES PAID FOR MEN'S SECOND-HAND CLOTHING. 935 SOUTH SPRING. MAIN 282, F7388.

WANTED—TO BUY SECOND HAND KOdaks and cameras. Address F, box 31, TIMES OFFICE.

WANTED—$1000 WORTH OF FURNITURE, will positively pay highest prices. MAIN 8239; F6239.

WANTED—

To Purchase, Miscellaneous.

WANTED—"WANT 'ADS. FOR THE SUNday Times should be in the office by Friday night, or earlier, if possible. Service can now be insured and the co-operation of patrons to the extent of sending or telephoning their ads. early will be appreciated.

WANTED—WE PAY MORE CASH FOR furniture, household goods, merchandise, etc., than any firm in the city, any quantity. Also sell on commission; cash advanced on consignments. Largest and oldest established auction house in California. W. E. BROADBECK & BROADBECK, auctioneers, 320-32 S. Main st. Phone F7350. Main 1259.

WANTED—FOR CASH. WE PAY HIGHest cash price for all classes of house and office furnishings, or sell on commission. We would be pleased to have you call and will give it our immediate attention. REED & HAMMOND, Auctioneers, 147-749 S. Spring st. Tel. Broadway 2980. Home F2545.

WANTED—COLGAN-HENDERSON FURNITURE CO., INC., successors to James Colgan & Co., 724 S. Main st. Highest cash price paid for household and office furniture. Any quantity. Be sure and get our estimates before you sell. Main 7464. F7388.

WANTED — SELL OR EXCHANGE YOUR old furniture. We have thousands of customers waiting to buy it. Phone us. Main 1117. Home F6171. COLTZEAR FURNITURE CO., 324-331 S. Main.

WANTED — TO BUY SECOND HAND household furniture, carpets, stoves, crockery, glassware, and pay more money than anyone; try me and you will be convinced. PHONE HOME 24402, WEST 6124.

WANTED—DIAMONDS, JEWELRY, ETC.; pay cash; get my offer, fair dealings. H. T. REID, 406-407 Grant Bldg., corner Fourth and Broadway. A1928.

WANTED — DIAMONDS, OLD GOLD, SILverware, antique jewelry, broken jewelry, curios, pay highest cash price; no red tape. S. S. SCHEPPS CO., 621 S. Broadway.

WANTED—TO BUY THE FURNITURE OF a private residence for cash, in the high grade or low-grade, at once. Address G5, box 238, TIMES BRANCH OFFICE.

WANTED—POSTAGE STAMPS, DIAMONDS, Martin guitars, cash or exchange. F7388, Main 8310. West 1964. ARTMAN, 214 Mercantile Place.

WANTED—TO BUY YOUR HOME OR OFfice furniture, showcases, etc.; highest prices, cash or exchange. SKEELS BROS., 311 S. Main. F7311, Main 2042.

WANTED—TO PURCHASE CHAIRS AND tables and full equipments for lunch room; also small safe. Address G, box 65, TIMES OFFICE.

WANTED—TO BUY THE FURNITURE OF a private residence for cash in the high grade or low grade at once. Address D, box 172, TIMES OFFICE.

WANTED—TO BUY ROLL TOP DESK, also flat top desk. State price, etc. Give phone number. Address D, box 191, TIMES OFFICE.

WANTED—TO PURCHASE NEW, NICE, clean furniture of 7 or 10-room house. No agents or speculators. Address C, box 21, TIMES OFFICE.

WANTED—TO BUY A WORKING LAW LIbrary. Call W. D. KANN, Broadway 1175.

WILL BUY, IF A BARGAIN, THE ENTIRE furniture of a home—an no dealer. F5782.

WANTED — MEN'S LADIES' CLOTHING; highest prices paid. MAIN 3397, F7388.

WANTED—

Miscellaneous.

WANTED—"WANT 'ADS. FOR THE SUNday Times should be in the office by Friday night, or earlier, if possible. Service can now be insured and the co-operation of patrons to the extent of sending or telephoning their ads. early will be appreciated.

WANTED—600 OVERCOATS TO CLEAN AND press for $1 each; one day only of our specials. VAPOR GARMENT CLEANERS 214 Mercantile Place. We call for and deliver.

WANTED — FURNITURE, HOUSEHOLD goods, office furniture; we pay one-third more. KOCH & KOCH, 639 S. Olive. Main 2304, F5863.

WANTED—YOUNG LADY WISHES TRANSlating to or at home; French, German, English, reasonable rates. Address C, box 201, TIMES OFFICE.

WANTED — ENVELOPES TO ADDRESS, Wednesday and Thursday. Rates reasonable. 204 E. 2D. HELLMAN BLDG. A5962.

WANTED — PAPERING $2.75. A ROOM; tinting, $1.85; painting equally as cheap. Tel. West 5662. 1817 S. BONNIE BRAE.

WANTED — RELINQUISHMENT FORTY acres, Los Angeles county. State price and location. Address F, box 41, TIMES OFFICE.

WANTED—TRANSLATING IN ENGLISH, French and German, reasonable rates. Address G, box 70, TIMES OFFICE.

WANTED—WATCHMAKER'S BENCH, FLAT or roll top. J. H. DANCY, 557 W. 41st.

TO LET—

Furnished Rooms.

TO LET—
1127 W. 41st Place. Suite of 2 rooms; light, well furnished and privilege of light housekeeping; adults only. Family owning own home. One block from new high school. PHONE HOME 24315. Private entrance to suite.

TO LET — FURNISHED ROOMS, HOTEL Lorraine, 210 Clay st., between Third and Fourth, Hill and Olive. Newly renovated, quiet neighborhood, located one hundred and fifty feet from Third and Hill; steam heat and hot water; prices very reasonable. F4898; Main 8498.

TO LET — ROOMS; BEST 25c A DAY HOTEL IN CITY; DAY, WEEK OR MONTH; FREE BATHS, FREE READING ROOM. HOTEL CLIFF, 1112 EAST 7TH ST., TWO BLOCKS SOUTH OF ARCADE DEPOT.

TO LET—HOUSEKEEPING APARTMENTS in New Hotel Broadway, 386 N. Broadway; 1, 2 and 3 rooms, $20 per month and up; telephone service, hot and cold water; also main hall rooms; special winter rates. Phone 1042. FRED GEORGE, Mgr.

TO LET—THE LA PALOMA, AT 1806 SOUTH Main street, has large outside rooms, very reasonable; $1.50 and up, price $4/couples, good meals, hot and cold baths, free. Give it a trial if in need of a good home. H. S. BEAVERS, Proprietor.

TO LET—NEWLY AND SPLENDIDLY FURnished sunny rooms, running water, electric lights, bath; with housekeeping privileges; $4.75 and up. Walking distance. 2027 WEST 7TH.

TO LET—BEAUTIFUL, NEWLY FURNISHed rooms, suites, etc.; in New Hotel Broadway, 326-327 S. Broadway; downtown, central, modern. Rates $6 up. Telephone 10467. FRED GEORGE, Mgr.

TO LET—BRIGHT, SUNNY ROOMS, HOUSEkeeping and single, $1.50 to $5; hot bath, laundry, walking distance. Cars direct to depots. TEN EYCK, 111 S. Pioneer.

TO LET — COMFORTABLY FURNISHED rooms, $1 per week, south car, no objections; bath; furnace heat; permanent. 223 W. 2ND ST., opp. St. James Park. University car. West 5660.

TO LET — UPPER FLOOR OF PRIVATE home; large sleeping porch; all conveniences for housekeeping; quieter in each room; suitable for tubercular case. PHONE 28475.

TO LET—HAVE A PLEASANT ROOM AND breakfast for lady or gentleman at $4.50 per week; just conveniences for $5. 1024 E. WEST ST. Phone 23227.

TO LET—FURNISHED, ELEGANT LARGE sunny room, private bath, $12.50 each per month for two. Gentleman preferred. 439 S. GRAND AVE. Phone F7676.

TO LET—FURNISHED ROOMS, $8 NEWLY furnished rooms, running water, modern, $2 per week, $8c a day. 1347 S. LOS ANGELES ST. Phone F7401.

TO LET—2 OR 3 NICELY FURNISHED sunny housekeeping rooms; prices moderate; no objection to children. 2829 WOODLAWN AVE. Maple ave. car.

TO LET—ROOMS AND APARTMENTS, 1917 class new furniture this week. Prices reasonable, 10 minutes walk. Gas, bath, hot water, electricity. 1934 MAPLE.

TO LET—LADY LIVING ALONE IN A COZY bungalow will share it at exceptionally low terms with another lady. Address F, box 30, TIMES OFFICE.

TO LET—LADY ALONE IN NEW BUNGAlow has 2 large rooms to rent to either lady or gentleman. West Jefferson car to Arlington. 2287 WEST 21ST.

TO LET—ELEGANTLY FURNISHED ROOM in private home for lady. All conveniences, beautiful location. Rent $4. 2002 WEST WASHINGTON ST.

TO LET—TWO FURNISHED ROOMS FOR housekeeping. Sunny. 1222 SHATTO ST. 24021. Walking distance.

TO LET—NICE SUNNY ROOM, NEAT AND clean, with use of bath and phone, $2.50 per week. 906 WEST SEVENTH ST. Close in.

TO LET—LADY ALONE, WILL RENT FURnished room to young lady employed, with or without breakfast. 1819 ARLINGTON.

TO LET—$1.75, $2.00 WEEK, EACH, FURnished housekeeping rooms, bath. 543 E. PICO.

TO LET—CLEAN, AIRY ROOMS; HOUSEkeeping privileges, $2 week up. 417 W. FOURTH.

TO LET—SUPERIOR ACCOMMODATIONS for select people; retired neighborhood; walking distance. 1039 W. 7TH. Also garage.

TO LET—LARGE FRONT ROOM SUITABLE for two, with bath. Modern. 414 WEST 46TH ST.

TO LET—LARGE CORNER ROOM, KITCHen and private bath; also housekeeping rooms. 320 SOUTH OLIVE.

TO LET—118 S. HOPE. SLEEPING ROOMS $2.50 up. Also housekeeping suites.

TO LET—ROOM, FURNISHED, EXCEPT rug and bedding; lady only. 1236 HILL ST.

TO LET—

Furnished Rooms.

TO LET—
ANNOUNCEMENT.
A NEW HOTEL IN LOS ANGELES.

HOTEL SHERMAN, centrally located at 214 W. Fourth st., near Broadway, and 404 S. Hill st., 150 rooms, and 24 private baths.

ATTRACTIONS—The best furnished, popular priced house in the city; perfect beds; ideal cleanliness, excellent service, elevator and having free telephone, hot water and steam heat in every room.

POPULAR PRICES—$5 to $12 a week, $1 a day; two persons, $1.50 a day; private bath at slight advance.

TO LET—AT REDUCED RATES—
ALL THE COMFORTS OF HOME.
With the convenience and service of the MODERN FIREPROOF FAMILY HOTEL,
SANTA RITA,
BROADWAY AND MAIN, at 11th st.,
Facing a beautiful park (yet central.) It is RESTFUL. HOMELIKE. CONVENIENT. Pleasant sunny rooms, beautifully furnished, with steam heat, bath and every modern comfort; $1 day; $5 week and upwards.

TO LET—NICELY FURNISHED ROOMS FOR gentlemen, electric light and bath; walking distance. 127½ WEST 7TH ST.

TO LET—

Unfurnished Rooms.

TO LET—NEW UNFURNISHED 3 ROOMS, 2 disappearing beds, cook stove, water, private bath, close in. Crown Hill car to Boylston, walk one block south. 1216 W. FOURTH.

TO LET—UNFURNISHED OR FURNISHED rooms for housekeeping. 1622 PALOMA AVE., 2 blocks west of 16th and Central. South 4259.

TO LET—UNFURNISHED; TWO LARGE, sunny unfurnished rooms. 224 S. Olive st. Apply ROOM 19. Home Phone A6272.

TO LET—1215 WEST 34TH ST., 4 ROOMS OF cottage, with bath, $13 including water and electricity.

TO LET—

Flats.

TO LET—UNFURNISHED FLATS.
CHATSWORTH TERRACE.
Northwest corner Park View and 10th. We have a very desirable unfurnished flat, hardwood floors, white enameled bedrooms and bath, thoroughly modern in every detail.
WRIGHT & CALLENDER COMPANY,
629 South Hill st.

TO LET—NOV. 1, ADULT FAMILY, MODern 4-room flat; hardwood floors, mantel, large wall bed, screen porch, hot and cold water, new building. One of the best arranged flats in the city. Laws by and back. Close in. Both carlines. 1437½ ALBANY ST. This flat is worth looking at. Unfurnished.

TO LET—CLOSE IN, ON TEMPLE, CALIfornia sts. and Pavilion Place, good 4- and 6-room flats, rent very reasonable, gas ranges and water paid. HUBBELL INVESTMENT CO., 602 Bullard Blk. Phone A5734.

TO LET—LOVELY SUNNY 5 ROOM UPPER modern cottage flat; separate entrance; attic, lawn, flowers. Choice Westlake district. Eleventh and Pico cars; $25; adults. No children or dogs. 1140½ ARAPAHOE.

TO LET—2-ROOM LOWER FLAT; HARDwood floors; hot and cold water; electric light, gas; modern in every way. 709 and 711 Valencia st. See R. J. BUSCH, owner, Second and Broadway.

TO LET—MODERN CONVENIENCES, baths, wall beds, healthy location, desirable community, walking distance, water paid. 423 LUCAS AVE., Phone 51508.

TO LET—NEW MODERN 5-ROOM FLAT, hardwood floors, enameled kitchen and bath, wall bed, furnace heat. Inquire 941 GRANTAN ST.

—UNFURNISHED NEAT LOWER flat of 3 rooms and bath, less than 3 block from Hill and Second. Adults. Appy at 219 CLAY ST.

TO LET—A GOOD 5-ROOM LOWER FLAT 1 block from Westlake Park, $20 per month. MINES & FAIRCHILD,
353 S. Hill St.

TO LET—LOWER 5 ROOM MODERN flat, with every convenience, 1113½ Trenton st., between 11th and Pico, one block west of Figueroa. Phone Main 125, or 10128.

TO LET—TWO STRICTLY UP-TO-DATE 6-room flats, hardwood floors, furnace heat, hot water, janitor service, also two five-room cottage flats. 237 E. BONNIE BRAE.

TO LET—NEW FLATS, SUNNY AND MODern, 5 and 6 rooms, gas ranges, good neighborhood, fine car service. Adults. Apply 1984 E. ADAMS ST.

TO LET—GARAGE, GOOD TOWN, FINE place, excellent equipment, price, $25/p. Good reason. LOLY & WHEELOCK, 413 Security Bldg.

TO LET—THE BEST 5 ROOM FLAT IN THE city. Beautiful location, cheap rent to desirable tenant. Walking distance. Phone 54545.

TO LET—UNFURNISHED 5 ROOM STRICTly modern flat, very reasonable to permanent tenants. Walking distance. Phone 54545.

TO LET—OPPOSITE WESTLAKE PARK, cor. Sixth and Alvarado, 6 room flat, excellent for doctor or professional. E 1657.

TO LET—825; 6-ROOM FLAT, FACING WESTlake Park. WESTLAKE REALTY CO., 532 S. Alvarado.

TO LET—A MODERN 4 ROOM CORNER flat, neat, clean, perfect condition, southeast exposure. 2401 W. PICO ST. Phone 72683.

TO LET—NICE 5 AND 7-ROOM FLATS, West Pico. Phones 72699. WEST 3035. WEST 4273.

TO LET—4-ROOM UNFURNISHED FLAT, right in town, very sunny; no children. 544 S. ROSS.

TO LET—COSY FIVE-ROOM UPPER FLAT, walking distance. 512 W. NINTH.

TO LET—A SUNNY 7 ROOM NEW FLAT. Enquire at 1281½ N. FLOWER ST. Rent $30.

TO LET—MODERN 5 ROOM FLAT NEAR Westlake Park. PHONE 56254.

TO LET—

Furnished Flats.

TO LET—EAST FRONT UPPER COTTAGE flat of 5 rooms and sleeping porch, between Wilshire blvd., and Sixth, and Simmons and Westlake parks; four bedrooms and servants' room; living room 16x30, others proportionately large; 5 closets; elegantly furnished, principally in mahogany; fine pictures, mirrors, brie-a-brac, mirrors, oriental and Axminster rugs and carpets, piano, etc. Owner's home, never rented; adults. Phone five-one-five-six-six.

TO LET—NEWLY AND SPLENDIDLY FURnished 5-room flat, hardwood floors, mantel, large wall bed, screen porch, hot and cold water, new building. One of the best arranged flats in the city. Laws by and back. Close in. Both carlines. 1437½ ALBANY ST. This flat is worth looking at. Unfurnished.

TO LET—NEW MODERN 6-ROOM UPPER flat, three bedrooms, large reception hall, Porch to sleep on. 1541½ WEST 7TH ST. Clean and sunny.

TO LET—NICELY FURNISHED 4-ROOM flat, high ground, walking distance. 1178 INGRAHAM ST. Phone 51737.

TO LET — $22 MONTHLY, 5-ROOM FURnished sunny flat. Key at 2017 W. FIRST.

TO LET—

Apartments Furnished and Unfurnished.

TO LET—
219 ALBANY ST.
NEWLY FURNISHED HOUSEKEEPING APARTMENTS, ALL OUTSIDE ROOMS, $20 AND UP, INCLUDING LIGHT. WEST 9TH STREET CARS TO ALBANY.

TO LET—
EL REORO, 1421 WEST 39TH ST.
Furnished apartments, disappearing beds, buffet kitchen, private bath and toilet, only one of its kind in city. Phone 51460. $15 up.

TO LET—MAYBELLE APARTMENTS.
New house, elegantly furnished apartments, bungalow style; tiled baths, direct phones, hot water, steam heat, social hall; close in, 1238 W. FIFTH, between Boylston and Hoover.

TO LET—3 LARGE ROOM APARTMENTS unfurnished, wall bed, bath, hot water free; rent $12.50. 1114 W. 16TH ST. Also 4-room cottage in rear, $12.50.

TO LET—UNFURNISHED FRONT APARTment, 2 or 4 large rooms, with beds; private baths, hot water free. 1114 WEST 16TH ST.

TO LET — NEW, UP-TO-DATE APARTments. Everything the best. Low winter rates. Inquire HUNTTING APARTMENTS, 17 Brooks, Ocean Park, or phone F6994, city.

TO LET—$35 MONTHLY, 3, 3 ROOM HOUSEkeeping suite, tastefully furnished; private baths, private phone; beautiful grounds. PARK APARTMENTS, 1332 W. 7th st.

TO LET — $12, $14, $16 MONTHLY, ONE room and cabinet kitchen luxuriously furnished, housekeeping. MARENGO APARTMENTS, 944 Francisco st., 9th st. car.

TO LET—MODERN 4-ROOM APARTMENT, centrally located, beautiful mountain view, $25. Apply MRS. H. G. E. SCHRIEBER, Monrovia.

TO LET—OLIVER APARTMENTS.
WESTLAKE DISTRICT.
Suite of three rooms, large and airy; strictly first-class. 720 BEACON ST.

TO LET — HALE APTS., NEWLY FURnished 2 and 3-room apartments. Steam heat, private baths. 1434 W. 10TH ST. Broadway 483. 12368.

TO LET—
DOUGLAS TERRACE.
1021 W. 7th. 2 and 3-room apartments and single rooms, all conveniences.

TO LET—THE MAYFAIR APARTMENTS, 40 St. James Park, 2 and 4-room apartments, beautifully furnished, complete for housekeeping.

TO LET—BLAINE, 939 WEST 7TH ST., newly furnished, this week; housekeeping apartments and rooms.

TO LET—ST. FRANCIS APTS., 16TH AND Broadway. Two and three-room suites, large and sunny rooms in front.

TO LET—

Apartments Furnished and Unfurnished.

TO LET — MODERN HOUSEKEEPING apartments, furnished complete, especially ventilated, homelike, convenient arrangements, large grounds, flowers, birds. WE CAN LOCATE YOU where YOU WILL BE SUITED.

$15—1028 W. 1st st., for couples. DENVER
$15—1117 W. 1st st., 2 double beds. GOLETA
$14—1123 W. 1st st., fine view. MICHIGAN
$14—1127 W. 1st st., splendid rms. LUCERNE
$10—1241 W. 1st, beautiful view, ST. LOUIS
$14—204 N. Fremont, large grounds. GENEVA
$16—212 N. Fremont, 3 rooms. HELVETIA
$14—219 N. Fremont, 2 double beds. RAMONA
$16—221 N. Fremont, 2 double beds. GAVIOTA
$12—211 Diamond, very neat. PORTLAND
$20—1125 Mignonette st. OAKLAND
$14—813 W. 8th, private bath. SEATTLE
$13—222 S. Figueroa, very close in. PAPE
$15—230 S. Figueroa. ROOSEVELT
$12—250 N. Beaudry, veranda. CHICAGO
$30—1020 Colton st., large rooms. FLORENCE
$11—1030 Colton st., Ninth, very fine. BOSTON
$13—1015 E. 9th, very desirable. NEW YORK
$10—939 Crocker st., for couples. PITTSBURG
$14—719 Ceres ave. ALHAMBRA
$20—944 Francisco st., just opened. MARENGO
$45—1122 W. Seventh st. PARK
Owned and operated by
Room 311, 207 S. Broadway, A3042. Main 2042. Branch 1617 W. First st.

TO LET—
DELLBERT APARTMENTS.
357 S. FREMONT.
AN ARTISTICALLY APPOINTED FRONT SUITE OF 3 ROOMS WITH KITCHEN AND BATH. THOROUGHLY MODERN AND DOWN TO DATE; HOT WATER DAY AND NIGHT; PRIVATE BATH; PHONE EXCELLENT SERVICE. ALSO SINGLE SUITE.
BDWY. 4202. F6256.

THE ST. PAUL, 211 SOUTH UNION AVE.
Everything new; two, three and four-room furnished housekeeping apartments with private bath, steam heat, silk floss mattresses and every known comfort; in the elegant Westlake district; refined comfort; three vacancies today. HOME PHONE 52530; TEMPLE 7.

TO LET—PARK APARTMENTS.
1122 West 7th st. Phone 54268.
Highest class 3-room apartments.
Luxuriously furnished, private phones.
Roof garden, sun parlor.
Magnificent private park.
"A wealth of choice shrubbery."
Choice location: no car fare.
Make reservations now.

TO LET—
SAN CARLOS APARTMENTS,
742 S. Burlington ave.
NEW HOUSE, VERY MODERN, STEAM HEAT, PRIVATE 'PHONES, BEAUTIFUL LOCATION, TWO AND THREE ROOMS EACH, MODERATE RATES. BOTH 'PHONES.

TO LET—THE PHARIS, 1401 WINFIELD ST.; 3-room apartments; finely furnished, including baths.

TO LET — THE HAWTHORNE APARTments, 434 W. 29th, corner Flower st., 3-room suites, nicely furnished for housekeeping; all outside rooms, private bath with each suite, hot water day and night; free garage; block from 3 car lines; 5 minutes to business center; steam heat. If you will call you will see that we give more for the money than any place in the city. $25, $30 and $35. PHONE 84715. WEST 2838. Adults.

TO LET—
THE SHIRLEY,
Second and Olive.
A1295. Broadway 9730.
Apartments and single rooms, all modern conveniences. Newly and completely furnished. Nothing nicer in the city. Private baths, private phones, steam heat, hot and cold water. Reasonable rates with inducements for permanent tenants.

TO LET—THE CRAIG APARTMENTS, 408 S. Fremont ave.; new and most complete 2 and 3 room suites; large airy rooms, showers, baths, steam heat, hot and cold water, disappearing wall beds; both phones, every modern convenience; must see to appreciate; walking distance; will be ready for occupancy Nov. 1st. Open for inspection from 3 to 5.

TO LET—BROOKSIDE APARTMENTS.
20-22 Brooks ave., Ocean Park.
New, elegantly furnished, 2 and 3 room suites, dressing rooms and shower bath, fine view of ocean, 20 minutes from Los Angeles by trolley; prices reasonable; low rates to permanent tenants. Phone H, 4725. P. O. BOX 1044.

TO LET—
THE STRATFORD.
Strictly high class apartment hotel, West 6th and Burlington, six minutes' ride from center of city, two blocks from Westlake Park; large verandas, lawn and flowers; 2, 3, 4-room apartments completely furnished.

TO LET—THE EDWARDS, 1417 GRIFFITH ave. New, elegantly furnished three-room housekeeping apartments with PRIVATE BATH, only $20 per month (cost you $50 elsewhere.) Try vacancies first. Come immediately. HOME PHONE 21242.

TO LET—ESTRELLA APARTMENTS, 518 North Bunkerhill ave. Six blocks from Postoffice, good car service all parts of city and suburbs. New house, newly furnished, apartments of 2 and 4 rooms, with bath rates reasonable. PHONE A3867.

TO LET—
CLOSE IN
2 and 3-room elegantly furnished apartments, rates very reasonable. Take 2nd car, 7th st. car on Broadway. THE HARTFORD, 1241 W. 7th.

TO LET—
KAISER APARTMENTS
Two and three room bath.
Large, open verandas.
Private phone in each apartment.
1126 E. GRAND AVE.

TO LET—SEATTLE APARTMENTS, $14 to $18 monthly; housekeeping. Private baths.
Hot and cold water.
Spotless clean, unique, cozy.
812 W. 4TH ST., near Figueroa st.

TO LET—APARTMENTS—
Comfort and refinement.
VALDORIA APARTMENTS, Westlake Park. Most attractive and sunny two and three-room suites; desirable neighborhood; excellent car service. 725 Alvarado.

TO LET—
THE WAYLAND.
Beautifully furnished 2 and 3-room suites for light housekeeping, private baths, hot water. 939 S. HOPE ST., just off Sixth st.

TO LET — CALDWELL APARTMENTS, 825 CROCKER ST. New 3-story fireproof brick building, 2, 3 and 4-room apartments, completely furnished; $1 and up per week. Strictly, bath, laundry and phone free. F7396.

TO LET—THE ROSEWILL,
746 S. BONNIE BRAE.
THE MOST COMPLETE, ATTRACTIVE, HOMELIKE HOUSEKEEPING APARTMENTS IN THE CITY. HANDSOMELY AND NEWLY FURNISHED; CHOICE LOCATION; SPLENDID CAR SERVICE. TEMPLE 127.

TO LET—WASHINGTON APARTMENTS.
Beautifully furnished, finely located, large, airy, all outside sunny rooms, running water in rooms; 2-room suites, $16 and up; single rooms, $4.50 up; electric lights, gas, bath and phone. Before locating see these apartments. 1266 SAN PEDRO ST.

TO LET — EDGERLY APARTMENTS, 1029 South Hope st. All the features of a well ordered, first-class apartment house, quiet and accessible location. You will feel at home here. MAIN 1183, F3614.

TO LET—RICHARDS APARTMENTS.
EVERYTHING NEW. JUST OPENED.
1027 VALENCIA ST.
Nicest of everything for the nicest people. Private 'phone, bath and kitchen. 'Phone 14600.

TO LET—HOPE APARTMENTS, 3-ROOM suites, with bath, every room an outside room, good furniture, good service and scrupulously clean; only desirables solicited; rates reasonable. Take Grand ave. car. 2023 S. HOPE. Phones 22413; South 3910.

TO LET—THE ALTA VISTA,
Corner THIRD AND BUNKER HILL AVE.
Newly furnished; high, cool, convenient to business center; no car fare; housekeeping suites, single rooms, no children; $10 up.

TO LET—FURNISHED APARTMENT, TWO rooms, bath, kitchen, roomy, homelike, near Westlake Park. Fine surroundings, best car service. Very desirable. 508 WESTLAKE AVE., near 6th.

TO LET—LAKESHORE APARTMENTS, W 1st and Lakeshore ave.; two car lines, 5 minutes from shopping district. New 2 and 3-suite apartments, furnished or unfurnished, with private baths.

TO LET—VALDEZ APARTMENTS, 813 S. Coronado st., near Westlake Park; 3 rooms. Pleasant home.

TO LET—

Rooms and Board.

TO LET—IN WESTLAKE, IN QUIET CHRISTian Science home, large lower room, furnace heat. PHONE WEST 2677.

TO LET — BEAUTIFULLY FURNISHED front room, with or without board. 1256 SOUTH HOPE ST. Home 24780.

TO LET—ROOMS, SINGLE OR EN SUITE, elegant modern home, with or without board; every comfort. 902 BONNIE BRAE.

TO LET—WITH OR WITHOUT BOARD, ONE large, front room, private home, GRAND AVE. car, 236 West 18th. Phone Main 3434.

TO LET—LARGE AND NEWLY FURNISHed rooms with board, also large sleeping porch. 850 BONNIE BRAE ST.

TO LET—SUNNY CONNECTING ROOMS, best board, private family, near Westlake Park. 834 LAKE ST., Phone 51117.

TO LET — TWO NICELY FURNISHED rooms, with excellent table board; clean and modern; reasonable. 42814 WEST 16TH ST.

TO LET — NICE LARGE FRONT ROOM with board. 1121 INGRAHAM. Phone 52071.

TO LET—

Rooms and Board.

TO LET—THORNYCROFT FARM.
REST RESORT, 20 minutes from Los Angeles, 700 ft. elevation, fine canvas bungalows in orange groves. Raise all our own turkeys, chickens, squabs, rabbits, vegetables, fruit. Jersey milk and cream tub and shower baths. Get off Damasco Station, Glendale. No tuberculosis. Phones Sunset GLENDALE 761. HOME 822.

TO LET—HOTEL SOUT

T—
ers, Offices, Lodging Houses.

SEE US FOR THE BEST
STORES, LEASES,
LOFTS, BASEMENTS,
HOTEL LEASES.
WM. C. KEIM
S, BUSINESS RENTAL DEPT.,
WRIGHT & CALLENDER CO.,
PHONES 3676, MAIN 8th.

E—4 LARGE DESIRABLE STORES
SIDE OF HILL STREET, BE-
3RD AND 4TH STREETS. LOW
AT LOW RENTAL. POSSESSION
BER 1ST. SEE RENTAL DEPART-
LAWRENCE B. BURCK COMPANY,

SPRING STREET. MAIN 6851; 1908.
—30 S. HILL ST.—7 ROOMS; 4 BATH
Inspected for doctor, art studio, nursery,
tailor, or fine business; second floor
equipped for first-class photography and
unexcelled location for artist or pho-
time. J. L. BRADY, 338 Stimson Blk.
A3256.

—LOFTS, HOTELS, ROOMING AND
partment houses; facilities unsur-
Simon stores our specialty.
ORGE H. TAYLOR COMPANY,
43 S. Broadway, room 304.

STORES, MERCANTILE PLACE
ntile rent, central location, between
and Broadway, near 81sth st. Apply
LEY ROBERTS CO., 326 Citizens' Na-
Bank Bldg.

T—OFFICES
ENS NATIONAL BANK BLDG.
310 S. Third St.
m and fireproof. All service. Ba
ts. Apply C. WESLEY ROBERTS
Citizens' National Bank Bldg.

—LEASE, AN APARTMENT HOUSE
ont 100 rooms; rent $700 a month; now
building located on corner, 10 minutes
Broadway; modern in every respect
completed not later than Dec. 30.
HAM, 700 Fay Bldg.

T—8 MAIN ST., BETWEEN 6TH
11th. Large store room, 20x105 with
ge under entire building. Good to
for any line of business. Reasc
Inquire MATSON & SERR, 636

—TWENTY THOUSAND FEET O
ms in three-story brick bldg. Ad
suitable for warehouses, factory or jo
ses; freight elevator; location unsu
ed. Inquire Apply MURRAY
CASE FIXTURE CO.

STORE 125 W. SEVENTH ST.
store, but a good one, with fine, fr
5-foot basement; also 2 fine offices
rent. Apply WEST COAST REAL
113, 115 Winston st.

A CORNER STORE FOR R
r; the show windows on that s
ge to good locations. Rent
T. WIESENDANGER, Room 211, 2
adway.

T—FINE LARGE STORE 18 FEE
ar 37 feet front; large plate glass sh
ment; soft tones in wax mission fin
ge and dining-room, hardwood
ship; grand old English style of
ces, beautiful buffet and china cab
ions, 60-foot lot, garage, a good
Wilshire.

See E. P. FIFE, with
J. A. FORRESTER & SONS,
Forrester Bldg.,
439 S. Broadway.

All Sorts.

—THE L. A. VAN TRUCK & STOR-
's private property—storing a few
ans for moving household effects, p
Warehouse 515 LINDEN ST., ne
and Central ave. Phone P6671. Jud
H. DUNNING, Prop.

—CLOAN'S FIREPROOF STOR
WAREHOUSE. We pack, ship, ins
re furniture. Office, COLGAN'S FU
OF SO. BDWY. 635 S. Main. P1267, Main

— STORAGE AND FURNITURE
Private locked iron rooms, $10
per month, clean, sanitary per
hour. COLTE & VAN DE VENTER
18 S. Main. P2175, Main 1117

RAL MOVING AND TRANSFERRING
auto truck by the hour or day
tone 6 Rooney. Phone SOUTH 61.
ST 27TH ST.

HT FORWARDING—
Shipping Household Goods.

HOLD GOODS SHIPPED TO AS
TS EAST AT HALF RATES. PR
MOVING AND PACKING BY EX
NCED MEN. WE HAVE TH
PHONE US MAIN 111.
AN & STORAGE CO.

—NEW HOUSES, BUNGALOWS,
ms; $50 to $10,000; in
Park Tract.
and Art Center of Los Angeles
Cor. Budlong and Santa Barbara.
Dalton Ave. Car.
Blvd., 120 feet wide.
LISTEN.
e you rent now if you build.
cash balance.
VAIL & CRANE CO.,
324 West Park Tract and Tract 326.

T—TO RESPONSIBLE PARTIE
cosy "Little Lobster" bungalow o
cents. Quiet place, with fine view
ly good time with a week-end boa
Reasonable rates during the pres
Boyle st. or see WALTER SPAU
RIER, Times Office.

APARTMENTS, OCEAN VIE
3-room and bath. TH
FRONT. Winter rates

Farming Lands.

—BEAUTIFUL 5-ACRE RANCH AN
on Harbor blvd., near
to adobe, 6 minutes' walk to
churches, schools and trolley; a
fine for chickens, berries, fruit
ions. Rent this year or will sell
ms without interest; $100 in advance
Calora Trust Bldg., 8th and Spring

—2 ACRE RANCH
on one of the electric lines
right at station; rent $
orn, big pumping plant and
dairy or chicken farming.
at Centre Bldg.

—TWENTY ACRES ON WA
ant, close to car line between
and Venice; in heart of
Property is required to be
ed at once. Rent $8 acre, or
ACRES 20 Grand Bldg.

—20 ACRES HAY AND
for lease. Reasonable rent. Ad
Farm, Times Office.

—MATTHEWS & MATTHEWS,
Bldg., Cor. 3rd and Spring.

T—
Poultry Ranches.

—TWO TO FIVE ACRES FIN
ed for chicken ranch
Plenty of irrigation; water
Two miles south of Pasadena
of owner, C. H. QUANDT, Bu

T—
Miscellaneous.

—FOR 5 OR 10 YEARS, COMPLE
of land, containing 75 acres, m
ble for cutting into 10-acre tracts
Apply to C. W. MORTIMER, 70 S
Bank Bldg.

—FINE LARGE GARAGE WIT
gasoline front, oil, electric light
machine district. Phone 3815.

SALE—
Houses.

—MAKE AN OFFER, AS W
room bungalow, choice corner
ge, etc. Owner must sell. 1
Bldg.

SALE—VERY CHEAP; BUNGA
bargain. Call at 619 WILLEY ST.

SALE—BY OWNER, ON INSTAL
bungalow, new, 5 rooms, bath, ga
ings; $100 cash, balance $20 mo
HOME PHONE 22559.

SALE—BUILD FOR PURCHASER
monthly payments, 5-room bung
Main 8

SALE—NEW 5-ROOM BUNGALOW
ments; $1850; $250 cash, balance
Phone 10

SALE—5-ROOM COTTAGE ON W
lot 50x150; cement walks and curbs
Phone 10

Classified Liners.

FOR SALE— City Lots and Lands.

FOR SALE—

Within ten minutes of Third and Broadway.

The cheapest apartment-house site in the city. 82x129. Price $1300.

MR. STAIR, with
FRED'K A. HOLMES & CO.,
228 Wright & Callender Bldg.
P1354. Main 3460.

FOR SALE—

Must sell.
Closing an estate.
75x150.
Fourth Avenue.
Make an offer.

Bargain for somebody.
52x173 Hollywood lot.
View of Ocean and City.
2 blocks north of Prospect Ave.
Well worth $3000.
Open to quick offer.
VERNON H. PECK,
A1119. Main 6066. 713 Grant Bldg.

FOR SALE—

REMARKABLE BARGAIN.
REMARKABLE BARGAIN.
REMARKABLE BARGAIN.

82x265, on 9th opposite Wilshire Place, high and a beauty. Near cars; 300 feet to Parkview. Sewer and gas. 80-foot paved street. Restrictions expire soon, when this will bring more. Nothing in block under $2500. Absolutely compelled to sell. Price $2900 cash; terms.

ARTHUR W. KINNEY CO.,
A3532. 120 Merchants' Trust Bldg. Main 3232.

FOR SALE—

SPECIAL.

WILSHIRE BLVD. DISTRICT.

$750. $750.

I am the owner of 9 fine lots in the La Paloma Add., located near Fourth and Normandie ave., and within one block of lots selling at $2500. I will give you your choice for $750 each. Commission to agents. C. S. RUFF, Owner, Venice, Cal.

FOR SALE—$575 FOR AN $800 LOT. THIS lot sold for $800 and others are held at that price. Near car barns on Ave. 28. Electric Rock line, 40x160; moderate restrictions; cheap for a builder. Phone MR. ATRES, Main 9045 or 1017.

FOR SALE—

BEAUTIFUL HIGH LOTS.

$400 and up. Easy terms of $15 cash, $7.50 monthly. Large 50x150 ft. lots, one to two blocks from be car line. Gas, electricity, water, street work and cement walks and curbs. Take East First st. car to end of line Blanchard and Gage and see

F. M. BARKER,
Home 41466.

FOR SALE—

LOT—$625 $575.
$750 LOT FOR $650.
$650 LOT FOR $600.

These beautiful lots are in the choice bungalow section Southwest, 5c fare, oiled streets, 4 ft. cement walks, fine trees planted, gas and electricity.

$25 down, $20 per month. No better bargains in Los Angeles. Can show you automobile on these prices. See OWNER, 611 Pay Bldg., 3rd and Hill sts., Los Angeles.

FOR SALE—

SACRIFICE OF 20 LOTS
WILSHIRE SECTION.

Size 50x150; street curbs, gas and electricity. 3 blocks east of Western ave. and south of Melrose ave.; good car service, rapidly building up. Corners $1800; inside lots $900; terms $50 cash, $10 per month.

F. W. ROUNTREE & WAITE, 320 Story Bldg.
Phone F3264; Main 630.

FOR SALE—

WILSHIRE SNAP.

On Gramercy Place near W. Fourth st., we can deliver a choice east front lot, 50x159 ft., for only $1425. Terms if desired.

Act quickly if you want this.

PITTSBURG REAL ESTATE CO.,
16-18 Laughlin Bldg. Main 8452.

FOR SALE—

Eagle Rock, beautiful half-acre lot, half block from street car. Street work all in and paid for. Fine soil and good neighborhood. Price $750.

"It Pays to See Us."
EDWARDS & WILDEY COMPANY,
232 Laughlin Bldg.

FOR SALE—TWO FINE LOTS IN CHOICE part of southwest; street work complete; excellent neighborhood and car service; price below market value; small amount down, balance in monthly payments. Take Dalton avenue car to Dalton and Santa Barbara, thence one block north. Phones Main 1728 and West 1452. THOMPSON.

FOR SALE—

BERENDO, NEAR NINTH.
ALL STREET WORK DONE.
$1500
TERMS TO SUIT.
METZLER INVESTMENT CO.,
402 Stimson bldg. Main 3965.
A1045.

FOR SALE— INVESTIGATE THIS.

101x210, double clean corner, high ground, near Vermont ave., southwest. $1400. Will make terms. Water piped. Near school and cars. See McGRATH & KILFOIL, with STRONG & DICKINSON, 107 S. Broadway.

FOR SALE — CORNER AT HIGHLAND Park, Avenue 57 and Aldama; ripe for business building; only $1900 or best offer. LYNN, 256 S. Broadway. Main 3144.

FOR SALE—$1800. 100-FOOT CORNER ON Sunset Blvd., fine location, for business, close school house. A snap. YOUNGBLOOD, 414 Hill.

FOR SALE—BUSINESS CORNER, N. W. corner Sunset blvd. and Logan st., directly south of Echo Park ave. INQUIRE, 442 Broadway or 1467 Echo Park ave.

FOR SALE—SOME ONE WITH A LITTLE spare money can get the start of their fellows. A fine lot on W. Pico. 'PHONE 71859.

FOR SALE—JEFFERSON, 150 FEET WEST OF Arlington. $1650. For immediate sale, $10 per foot. OWNER, Home 28467.

FOR SALE— Business Property.

FOR SALE—SNAP BARGAINS.

E. Ninth and Santa Fe ave., 90x130, with stage, $2500; worth $7500.
W. 15th st., bet. Main and Hill, 51x120. $12,000.
8-room house, $10,000.
W. Pico, the finest corner for large apartment building, street paved, $7250.
Towne ave., just off Fifth, with alley at side and 7-room house, $7250.
G. C. EDWARDS, 230 W. First.

FOR SALE — "WANT" ADS. FOR THE Sunday Times should be in the office by Friday night, or earlier, if possible. Service can now be insured and the co-operation of patrons to the extent of sending or telephoning their ads. early will be appreciated.

FOR EXCHANGE—OR SALE—

Fine business lot, street well paved, 41x120 alley, surrounding property held at $200 per foot. Mortgage 2 years, seven per cent. Also equity $2500; will sell equity and best industrial lot cash in city to value of $4500 for cash. Address G, box 32, TIMES OFFICE.

FOR SALE—

The best business lot on W. 101st st., for stores and apartments; 100 ft. CORNER, southeast front; will discount 20 per cent. if sold out 30 days; want $6000 payment cash; other property balance, 6 per cent. OWNER, 1500 W. 11th st.

FOR SALE—BUSINESS PROPERTY. $20,000.

29 North San Pedro st., 56x100, fine wholesale business property, option will soon expire, or it will be off the market. H. P. BHNST, room 202 Laughlin Bldg., 325 S. Broadway.

FOR SALE—SPRING ST. PROPERTY PAYing 6 per cent. net. Price $200,000; will take $80,000 cash, balance 5 years at 6 per cent.

W. J. KELLY,
with J. I. Buckman, 239 H. W. Hellman Bldg.

FOR SALE—THE BEST BUY ON SAN PEdro street; lot 40x132, near corner of 9th; can divide this right. Will make terms. Address A. GREB, Glendora.

FOR SALE—$2800, 100-FOOT CORNER ON Sunset Blvd., fine location, for business, close school house. A snap. YOUNGBLOOD, 414 Hill.

FOR SALE—BUSINESS CORNER, N. W. corner Sunset blvd. and Logan st., directly south of Echo Park ave. INQUIRE, 442 Broadway or 1467 Echo Park ave.

FOR SALE—SOME ONE WITH A LITTLE spare money can get the start of their fellows. A fine lot on W. Pico. 'PHONE 71859.

FOR SALE—JEFFERSON, 150 FEET WEST OF Arlington. $1650. For immediate sale, $10 per foot. OWNER, Home 28467.

FOR SALE— Acreage for Subdivision.

FOR SALE—TRACT WITH DOUBLE AD-vantages to investors. Seventy lots offered; arrivaled bungalow sites, mountain air, water, good soil and near transportation. Seven lots out. Recent developments during construction work pronounced certain evidence of oil. Price not based thereon and ridiculous would oil develope. Adjoining lots selling $300 to $400 each; equal to several hundred per acre. 5 miles river at $450 per acre. 160 acres. Certain-unusual chance. P. C. SMITH, 502 Am. Bank Bldg. A4874.

FOR SALE— Business Property.

FOR SALE—

Good Buys.
A Good Factory Site.
Close-in Corner.
50x140—20-ft. alley.
On Santa Fe ave. spur track on alley, $4000. ½ cash. Buy this for keeps. The advance will surprise you.

50x130.
On Third Street
One block from Santa Fe Station.
Only $225 per front foot.

Three and ¾ Acres.
Adjoining S. P. Railroad, close in.
Only $9000.
$2500 Cash, Balance Long Time.
Don't let these bargains slip.
Industrial a Specialty.
P. A. C. MOORE, 501 Security Bldg.

FOR SALE— TRACKAGE.

Manufacturing, lumber yard, mill and warehouse sites.

We offer sites in frontages to suit, on S. P. switch on Alameda st., between Hughes Mfg. Co. and Illinn Lumber Co. This property is now in the center of distribution, with 4-inch private water main and both R.R. spur and private 30-ft. driveways. For present use it is the choicest location in the city. While the future advance of such property will be rapid and will reach prohibitive figures in a few years, secure a site now that will add as much to your yearly profits as the business itself.

Address ROBT. MARSH & CO., Security Bldg.; A. M. PARSON, Pacific Electric Bldg.; W. I. HOLLINGSWORTH & CO., Wilcox Bldg., Sole Agents.

FOR SALE— Suburban Property.

THE CITY
INGLEWOOD
INGLEWOOD
INGLEWOOD
INGLEWOOD
INGLEWOOD
THAT GROWS.
LAST YEAR 1000.
THIS YEAR 2000.

FOR SALE—RARE BARGAIN, ONE ACRE beautifully improved, high-class modern cottage, cosy as a dream; fire place, buffet, bath; spacious front and back porches; cement walks and barn with cement floor; oranges, lemons, peaches, apricots, figs; 100 chickens, splendid equipment; fine lawn and flowers; east of Alhambra; 10 minutes walk to car, 5-cent fare; price $4500. WESTERVELT, 222-3 Merchants' Trust Bldg. Main 8780.

FOR SALE—

Eight beautiful level lots. Double corner, 6-room house, modern conveniences. Large stock sheds, brick cellar, fruit trees, vineyard, chicken pens and corrals, all in A-1 shape. A great bargain for few days. This is close in and will delight you. Price $5500; part cash, balance to suit.

M. M. FERNANDEZ,
343 South Hill Street.

FOR SALE— BEAUTIFUL GLENDORA.

76 acres, foothill ranch; finest view in the valley; water right. If you want a country home take this and give the owner a small home and income.

ISAAC SPRINGER & COMPANY,
A3046. 107 S. Broadway. Main 8535.

FOR SALE—SNAP; SMALL FARMS, BUSIness ranches; ideal for garden, fruit, berries and chickens; 2.67 acres, improved, east of Alhambra; new 6-room modern bungalow, buffet, sleeping porch, fireplace, bath; mountain water, young family orchard; east front, oiled street; price $4000. WESTERVELT, 222-3 Merchants' Trust Bldg. Main 8780.

FOR SALE—AT WILLOWBROOK, HOUSES lots and acres, any sized chicken ranch you want, prices to suit any one. Terms also. Take Long Beach car, 25 minutes from 6th and Main. H. GRANT, Willowbrook.

FOR SALE—TRACT OFFERING—SCENIC bungalow sites of unrivaled beauty, quick fortune at price. Hollywood hills. A look will convince. 202 AMERICAN BANK BLDG.

FOR SALE — ON ACCOUNT OF DEATH will sacrifice my cozy 5-room plastered bungalow, with all conveniences, and one acre of ground on Ramona Acres. Address R. D. No. 6, box 213.

FOR SALE— Suburban Property.

FOR SALE—

INGLEWOOD
BUNGALOW
PARK
IS SUPPLIED WITH
GAS,
WATER,
ELECTRICITY.

We offer to the business man that works all day in the noise and turmoil of the city, a beautiful suburban home, where there is pure air and sunshine; where you can have a nice garden, a few hens, and also a cow; COME OUT NOW and see our big lots, 100x180 feet, to an alley. There are fine wide streets, oiled and graveled, cement curbs, graveled walks, shade trees and palms, and all the city conveniences, without the city noise and dirt.

A liberal discount for cash, and, to the first builders, will sell to you on easy terms; YOU CANNOT AFFORD TO DELAY.

The early buyers make the most money. "BE A LIVE ONE."

HALF ACRES, $750.

EASY TERMS.

EVERY LOT A BARGAIN.
TAKE INGLEWOOD CAR AND GET OFF AT PINE ST., INGLEWOOD, OR CALL ON US.

INGLEWOOD LAND COMPANY,
Suite 340, No. 256 S. Spring St.
Telephones Main 6913 and A6120.

Free Transportation.

FOR SALE—

REDUCING
THE COST OF LIVING.

By buying an acre near the city you can raise chickens, and the following products, celery, asparagus, parsley, beets, onions, cabbage, turnips, carrots, green peas, pumpkins, cauliflower, cucumbers, cantaloupe, corn, eggplant, radishes, Lima beans, string beans, rhubarb and strawberries.

This will not only reduce your cost of living, but will give you ample money to support a family.

One man who owns an acre between here and San Pedro, writes that he averages $60 per month from the sale of eggs from his chickens. He states that when his wife needs a new dress, a pair of shoes or a dress he goes out and picks it off the berry bushes or digs it out of the potato hills. He calls this his bank, and that is truly a good name for it.

This man relates that on this one acre in California he is making more money than he did on 80 acres in Ohio, where he had chickens, cows and hogs, and all that goes to make up a full-fledged farm.

We have subdivided a tract of rich land into one-acre lots, 10 minutes from the center of the city, which is suitable for the purpose mentioned above. These acres sell as low as $800, with water right, and on easy terms.

GOLDEN STATE REALTY CO.,
120 W. Sixth st.

FOR SALE—

BEAUTIFUL FOOTHILL HOME.

Note the Price, Location and Details!

New 5-room strictly modern bungalow in Sierra Madre, sightly location, 2 blocks from cars, on three lots, 150x190, with 53 bearing lemon trees, well cared for; also water stock for irrigation.

Sacrifice price $3250.

See S. ROTTNER,
GOLDEN STATE REALTY CO.,
120 West Sixth st.

FOR SALE—THREE ACRES UNIMPROVED, best residence district in Monrovia, overlooking the town and valley; price $7500, part cash, balance terms or exchange for unimproved lots. Los Angeles.

Also four acres set to Valencias, 4 year-old finest residence site in Monrovia, $2500 per acre, if sold soon, part cash, balance time or exchange for 8-room modern house and large lot, Garvanza, Highland Park or Eagle Rock road, close to car line and within the 5-cent fare limit.

Both these lots are supplied with gas, electricity and water, and are the best bargains in the city. THE PACIFIC COMPANY, 424-5 Central Bldg., Los Angeles, Cal.

FOR SALE—

A BARGAIN.

A nice home between Alhambra and Huntington Drives, 5-room one and one-half story modern home; lot 50x200; price $4750.

TERMS.

G. H. POCKELS,
with
F. H. BROOKS COMPANY,
215 Currier Bldg. 212 W. 3rd st.

FOR SALE — "WANT" ADS. FOR THE Sunday Times should be in the office by Friday night, or earlier, if possible. Service can now be insured and the co-operation of patrons to the extent of sending or telephoning their ads. early will be appreciated.

FOR SALE—4 LOTS IN THE VENICE DELRey Tract near the Motordrome, 50x112. Street improvements all in. Well-built up section. Will sell for $250 apiece. SEA BOARD REALTY CO., 215 Copp Bldg., 218 S. Bdwy.

San Gabriel

FOR SALE— 30 ACRES
CHOICE FOOTHILL RANCH.
ONE MILE EAST OF SAN GABRIEL.
ONLY $250 PER ACRE.

Red loam soil, plenty of water, good for agriculture, fruits or chicken ranches; will sell in whole, or in 1, 2 or 5-acre tracts, on county oiled road. Call at our office and let us show you this beautiful place. T. WEIDENDANGER, Room 311, 207 S. Broadway. A2043. Main 2042. Mr. Frye.

FOR SALE—DOES THIS APPEAL TO YOU? A magnificient residence near the trolley line with nearly two and a half acres of land arranged for a model poultry ranch with complete equipment. This is the most up-to-date establishment of the kind hereabouts and is in complete order. It can be had cheap if taken quickly. HENRY LOWENTHAL, 221 Security Bldg.

Huntington Park.

FOR SALE—A CHOICE BUILDING LOT, EAST FRONT, ON PACIFIC BOULEVARD. STREET 120 FEET WIDE, CLOSE TO CAR LINE. A FEW MINUTES' RIDE TO THE CENTER OF THE CITY. CURBING AND SIDEWALKS COMPLETE.
OWNER, 513 CHAMBER OF COMMERCE.
A3230. MAIN 4780.

Pasadena.

FOR SALE—BEAUTIFUL NEW PLASTERED west side home, 7 rooms, sleeping porch, south front, large reception hall, living room and dining room finished in redwood and birch floors, fireplace, built in seats, etc., large kitchen and screen porch with toilet. South and east porches. Upstairs has three large bedrooms, bath and sleeping porch. Five room bungalow in rear, fixed as laundry for servants' quarters. Large lot 69x200, beautifully improved with trees, etc. Price $8750.
OSBORNE & AUSTIN.
27 So. Raymond Ave., Pasadena, Cal.

FOR SALE—LARGE GROUNDS WITH ALL kinds of fruit trees, grapes, shade trees; 6-room bungalow and bath; living room, 24 feet long, with fireplace; finest soil, on high ground, overlooking Pasadena. Owner going East and will take best offer. See us immediately. C. G. BROWN CO., 100 E. Colorado st., Pasadena.

South Pasadena and Oneonta Park.

FOR SALE—MOST BEAUTIFUL HOMESITE in Southern California; 3 acres near Oak Knoll and Huntington Drive, $3000 under value of surrounding property; paying 7 per cent interest on investment; 250 high-class Valencia orange trees, 10 shares mountain water per acre; unsurpassed for location, scenery and handsome surroundings; 5-minute car service one block from car, gas, electricity, telephones. Price $10,000. WESTERVELT, 222-3 Merchants' Trust Bldg. Main 8780.

FOR SALE—A HIGH CLASS SIX-ROOM bungalow; large living room, finished in mahogany; dining room in mission, with chapel ceiling; bedrooms and bath in white; hardwood floors; cement cellar and furnace; new bungalow section, two blocks west of Fair Oaks, three blocks north of Huntington Drive; Pasadena Short Line to Oak st., walk to 1025 Raymond. Telephone OWNER, 2838.

FOR SALE—ONEONTA PARK, SOUTH PASadena, beautiful new 6-room bungalow; hardwood floors, furnace, cement porch, sun parlor, sleeping porch, highest grade finishing and fixtures; one-half block from four car lines. OWNER, 1930 La Prance ave.

FOR SALE—SPECIALIZING IN THIS SECTION HARTER, 722 Story Bldg. F6625. Main 1121.

FOR SALE— Suburban Property.

Glendale.

FOR SALE—JUST COMPLETED BEAUTIful 5-room modern bungalow; close to Doolittle; at North Glendale; lot 40x170, ½ block from car; $2350; terms.

J. KRANZ, Owner,
Sunset Phone 762.
Home Phone 962.

Covina.

FOR SALE—10 ACRES SOLID TO VALENcias, 10 years old; good soil and water right, located close to packing-house and on the new "highway;" coming crop estimated at 3000 boxes. This is the best 10 acres in the valley. 10 acres, 7 acres young lemons, 3 acres 3-year-old Valencias, good soil and water right. 10 acres, ½ navels, ½ Valencias, good soil and water.

These properties have never been offered for sale, and we are sure they would interest an investor looking for high-class property.

Communicate with FOLLARD & HUTCHINSON, Covina, Cal. Home Phone 213.

FOR SALE — A FINE 2-ACRE ORANGE grove, half navels, half Valencias. Good soil and water right, close to car line, at a bargain. Will consider some Los Angeles exchange. For other bargains in orange groves write or call on FOLLARD & HUTCHINSON, Covina, Cal. Home phone 271.

Glendora.

FOR SALE—

A GLENDALE BEAUTY
AND A GREAT
BARGAIN.
ONLY $3850.

6-room, up-to-the-minutes bungalow, with pergola, on corner lot 56x150 to alley; one short block from Pacific Electric station. Absolutely nothing lacking to make this the latest type, with every high-class built-in convenience. Trees, berries, flowers and coal and wood shed. $1000 down, balance like rent.

See S. ROTTNER,
GOLDEN STATE REALTY CO.,
120 West Sixth st.

HOLLYWOOD— For Sale Exchange or Rent.

FOR SALE—

New 6 room bungalow, with breakfast-room, music room or den, cabinet kitchen, 2 large bedrooms, hardwood floors, built-in buffet and bookcases, stone mantel, fine fixtures. Beamed ceilings, stone porch and cement cellar.

Lot 50x132, facing a 70-foot street within half a block of 2 car lines. In a high class residence section. If desirable 4 of the rooms can be utilized as bedrooms. Price $4000. Terms.

C. H. LIPPINCOTT & CO., Agents.
611 Pay Bldg., 3rd & Hill Sts., Los Angeles.
Members L. A. Realty Board.

FOR SALE — THREE CHOICE LOTS IN HOLLYWOOD; 2 BLOCKS FROM HOLLYWOOD HIGH SCHOOL. CLOSE TO SUNSET BLVD. SIDEWALKS AND CURBING COMPLETE. ADJACENT TRACT HAS JUST BEEN PURCHASED FOR A LARGE BUILDING OPERATION. ACT QUICKLY BEFORE THE PRICES ADVANCE.
OWNER, 513 CHAMBER OF COMMERCE.
A3620. MAIN 4780.

FOR SALE—PROPERTY IN THE HOLLYwood district of Los Angeles. We have large listings, ask for maps, folders and souvenir cards. C. H. LIPPINCOTT & CO., 611 Pay Bldg., 3rd and Hill sts. Members L. A. Realty Board.

FOR SALE—ONE OF THE PRETTIEST 10-room homes in Hollywood, large lot, beautifully improved; centrally located; very reasonable. BOX 98, Long Beach.

FOR SALE— Beach Property.

FOR SALE—REDONDO VILLA LOT, 50x150. $100; $5 cash, $5 monthly; no interest. Inquire GEO. H. PECK CO., 202-203 Lankershim Bldg., Los Angeles.

Oceanside.

FOR SALE—
OCEANSIDE OCEANSIDE OCEANSIDE
LOTS AND BLOCKS FOR SALE.

You can buy property there at a low figure, at a price that will pay largely to hold or to improve; no artificial boosting; trees, ample water, improved streets, electric lights; sea and mountain view.

JOHN JOHNSTON, Atty.

FOR SALE—OCEANSIDE, $2500; GENTLEman's bungalow, outbuildings, prettiest garden, 50x200. Address Owner, THE HERMITAGE, Oceanside, Cal.

Hermosa

FOR SALE—LARGE LOTS, 2 MINUTES' walk from ocean; gas, water, electricity, paved streets; $100 per lot. Also acreage in 5 and small tracts. ORRIN RICE, 214 Citizen's Nat'l. Bank Bldg., A 4485, Bdwy 1775.

FOR SALE—

NEAR OCEAN FRONT.

Big bargain in lot between car line and ocean front. The price applies for few days only. See us at once. HANEMAN REALTY CO., 212 Story Bldg.

Balboa.

FOR SALE—

BALBOA BEACH.
EVERETT CHACE, Agt.
136 S. Spring st. F6122; Broadway 9679.
Lots for sale, also resales at discount. Bungalows for sale or rent.

Long Beach.

FOR SALE—CHOICE CORNER ON OCEAN Park avenue, west of Hotel Virginia, 100x132. Improvements, 6 houses. Consideration $25,000. Liberal terms. HARRY BARNDOLLAR, 727 W. Ocean Park ave.

TO LET—FURNISHED HOUSE, 7 ROOMS, piano. 425 W. 4TH ST., Long Beach.

FOR SALE— Country Property.

FOR SALE—HERE IS A RARE CHANCE, 640 acres rich alluvial soil, suited for alfalfa, grain or vegetables. A bore 6 inches flowing well sufficient for all the land. Only $45 per acre. Be quick.

KERN CITY REALTY CO.,
Kern Station, Bakersfield, Cal.

FOR SALE—20 ACRES FINE SOIL, WITH abundant water, at Rivera, about 5 acres 14 year old walnuts, 10 acres 2 year old walnuts, balance alfalfa and vacant. Mesdames from here paid $850 this season. Price $2500. Inquire 209 UNION TRUST BLDG.

FOR SALE—WE WILL SELL YOU A GOOD 10 acres for $1000 on small payments; will exchange for city property. LESNOR GROVE. CHOP ON TREES WILL PAY 20 PER CENT. OF PURCHASE PRICE. BUY TODAY. Main 690. POORMAN & SON, 201 Mason Bldg.

FOR SALE—10,000 ACRES LEVEL CHOICE land with water; 16 sacks wheat per acre this year without irrigation; choice for alfalfa, fruit and nuts; a few tracts for leasing; $25 per acre. LAND, 214 Union Savings Bank Bldg., Oakland, Cal.

FOR SALE — 5-ACRE RANCH, ¼ BLOCK from stores, depot and $40,000 high school at Montebello, only 5c fare; 4 miles out, plenty water, $3250, terms. W. A. RYON, Suite 204-205 Bradbury Bldg.

FOR SALE—5-ACRE 12-YEAR-OLD NAVEL orange grove; a fine crop; near Magnolia ave., Riverside; must go this week at $5000, half cash. KALS & SHIGLEY, 2636 W. Pico. 72390. West 2497.

FOR SALE—FINE ORANGE AND WALNUT grove, in suburbs city of 10,000. Pays splendid income. Modern dwelling, barn, etc. Excellent value. Easy terms. $14,000. OWEN & OWEN, 306 N. Main st., Santa Ana.

FOR SALE—WE WILL SELL YOU GOOD 160 ACRES S. W. DELANO AT $17 PER ACRE, 22 FEET TO WATER. BUY TODAY AND MAKE MONEY. Main 690. POORMAN & SON, 201 Mason Bldg.

FOR SALE—PARTIES LOOKING FOR DEsirable farm lands with artesian water to write me. Have 480 acres improved, with 600 inches water, elegant dairy proposition. KINNEY, 1632 Ash st.

FOR SALE—OR EXCHANGE — ORANGE COUNTY RANCHES from 5 acres up. $150 per acre up. If you want fine land at reasonable price, call 203 CITIZENS' NATIONAL BANK BLDG., Third and Main.

FOR SALE—OR EXCHANGE—200 ACRES, $6000, income, controlling water supply of vast future importance, a fortune alone. $100,000 property for $75,000. P. C. SMITH, American Bank Bldg.

FOR SALE — BEE RANCH, 160 ACRES AT Chatsworth Park for $1600. This is $6.25 per acre. Good building site leveled off and terraced. Good spring of water for domestic purposes. This is a snap. 329 S. HILL ST.

FOR SALE—WE WILL SELL ALL OR TAKE partner in 160 acres orange land near Porterville at $65 per acre. This land is worth now $100; if subdivided in the spring will pay $200 per acre. Address D, box 153, TIMES OFFICE.

FOR SALE—12 ACRES, 5-ROOM HOUSE, barn, etc., ditch water, near Downey, the richest land in California, $250 per acre, terms. W. A. RYON, Suite 204-205 Bradbury Bldg.

FOR SALE—40 ACRES SOUTH OF GARDEN Grove. Good vegetable or alfalfa land. Will sell or exchange for $2500. CLENDENON BROS., 215 Mercantile Place.

FOR SALE—BARGAIN; ONE ACRE IN ALtadena; fine location; five shares of water, $750, terms. A. CALDWELL, 622 Grant bldg.

FOR SALE—10 TO 40 ACRES WITH OR without water. No better for citrus or deciduous fruit. See OWNER, R. L. BELL, 1201 S. BONNIE BRAE, Los Angeles, city.

FOR SALE—ORANGE COUNTY RANCHES improved, for $500 down. 203 CITIZENS' NATIONAL BANK BLDG., Third and Main.

FOR SALE— Country Property.

FOR SALE—

TORBA LINDA
ORANGE LANDS.
ABSOLUTELY FROSTLESS.
$150 AND UP PER ACRE.

WHERE IS THIS TORBA LINDA ORANGE LAND THAT EVERY ONE IS BUYING? IT IS IN THE BEAUTIFUL PLACENTIA DISTRICT, ONE HOURS' RIDE FROM SIXTH AND MAIN STREETS ON THE NEW LA HABRA ELECTRIC LINE, WHERE ARE LOCATED THE MOST BEAUTIFUL AND PRODUCTIVE ORANGE GROVES IN CALIFORNIA. NO OTHER SECTION OF THE ORANGE GROWING DISTRICTS IN THE STATE CAN GROW VALENCIA ORANGES TO THE HIGH GRADE OF PERFECTION AS GROWN IN THE TORBA LINDA DISTRICT. EVERY KNOWN PRODUCT OF SOUTHERN CALIFORNIA GROWS TO PERFECTION. A MARKET IN THE FIELD FOR EVERYTHING YOU RAISE. YOU CAN MAKE THE LAND PAY FOR ITSELF. TERMS EASY. FREE DESCRIPTIVE FOLDERS.

G. H. MAC GINNIS,
WITH
JANSS INVESTMENT COMPANY.
329 PACIFIC ELECTRIC BLDG.
6th & MAIN STS.
PHONES: HOME 10946, SUNSET BDWY 2468.

FOR SALE— CHEAP LANDS

12,800 ACRES IN FRESNO COUNTY, 6 MILES FROM TOWN AND S.P.R.R.; DEEP SOIL WITH LOTS OF GOOD WATER; ONLY TRACT OF THIS SIZE IN FINE CONDITION AND SUBDIVISION IN THIS COUNTY; CAN'T BE BEATEN FOR ALFALFA, GRAIN, FRUIT, SUGAR BEETS, STOCK OR GARDEN STUFFS; CLOSE TO MARKET; PRICE $192.-000; VERY EASY TERMS.

5000 ACRES CROSSED BY S.P. RAILROAD, TOWNSITE BUSINESS LOTS WITH TREES ON PROPERTY; WATER DEVELOPED IN ABUNDANT QUANTITIES UNDER TEST, MILLING IN OPERATION; CANAL WATER IF YOU WISH IT; NO WASTE LAND; GENERAL FALL OF NEVER FAILING; IDEAL FOR IRRIGATION; BEEN USED AS STOCK RANCH; GOOD BUILDINGS; PRICE $20 PER ACRE; CASH BALANCE TO SUIT, AT 6 PER CENT.

W. H. MACOMBER CO.,
220-2-4 LAUGHLIN BLDG.
WE SPECIALIZE IN CHEAP LANDS FOR INVESTORS.

FOR SALE—READ THIS AD.

2240 acres, Tulare County, wheat, oranges and grazing lands, price $40,000, mortgage $28,000, has nearly two years to run; have equity of $20,000; will sell or trade for Los Angeles property. Ranch is well fenced and divided with two grades of grain; about one-half under cultivation; about 1000 acres first-class orange land; has wood and water in abundance; finest of alfalfa land; great activity in real estate all around. If you can offer a reasonable exchange for equity, will be glad to consider it. If you have no property to exchange, 1000 acres, elegant soil, all fenced hog-tight; fine location; ditch water; will subdivide; price $175 per acre; one-half cash, balance 7 per cent. first mortgage running 5 years; can be purchased for $150 per acre; located in Tulare county, in the Poplar district; one of the best in the State. This is a snap, will sell for $150 to $200 per acre when needed to alfalfa.

40 acres, the very best alfalfa land; all prepared for seeding; one of the most perfect alfalfa tracts in the Antelope Valley; has ditch water; can be purchased on small cash payment; one, two and three years; interest 7 per cent.; will seed to alfalfa if purchaser desires; have 80 acres adjoining, same quality of soil; will sell from 20 to 120 acres; might take some exchange Los Angeles property, or property in eastern States. On account of property, the price of this is $150 per acre cash, but when you see the land and the location, the close proximity to schools, you will realize that it is very cheap; must be seen to be appreciated. We have many other very desirable improved and unimproved ranches from 10 acres up. Call and see us.

LUCERNE LAND COMPANY,
424 Citizens' National Bank Bldg.
'Phone Broadway 5988.

FOR SALE—

ORCHARD DALE.

RANCHES

2 TO 15-ACRE SUBDIVISIONS.

LOCATED IN THE
EAST WHITTIER DISTRICT.

ON THE LA HABRA LINE OF THE PACIFIC ELECTRIC, 20 MINUTES FROM LOS ANGELES AND THE "KITE SHAPED" TRACT OF THE SANTA FE.

Our improvements, including our road work, water system and pipe line, are complete in every detail and our soil, climatic conditions and transportation facilities are unsurpassed.

Our property is surrounded by some of the most celebrated lemon, orange olive, and walnut groves in Southern California.

Our terms are such that you can pay for the land by growing vegetables between the trees while your orchards are coming into bearing, and the soil and altitude are most desirable for chicken raising.

We are just far enough from the city for a man who wants a country home. Close enough to attend business daily.

Come in and let us tell you about ORCHARD DALE. Then get busy and secure yourself one of these ranches for it is a stepping stone to wealth and independence. Excursions to the tract twice each day.

—SEE—
GROVER T. RUSSELL,
Sales Manager
DAVIDSON, SMITH & MIZONER,
Owners.
218-19 Pacific Electric Building.
Home Phone A3617. Cor. 6th and Main.

FOR SALE—OR EXCHANGE—

160-ACRE MOUNTAIN RANCH.

Topanga Canyon, near Santa Monica, the most picturesque spot imaginable, and affording a view of the ocean; ideal for raising chickens, turkeys, ducks, hogs, etc.; 50 acres cultivated; fine orchard; apples, peaches, apricots, nuts, grapes, etc.; abundance of water running brook and springs all year; soil sub-irrigated; plenty of timber; 41 stands of bees and apparatus for honey business; farm house, large stable and barn. Will take inside property up to $5000. Price $9400.

SEE S. ROTTNER,
GOLDEN STATE REALTY COMPANY,
120 W. 6th st.

FOR SALE—

IMPERIAL VALLEY RANCH.

160 ACRES NEAR BRAWLEY, ON THE SOUTHERN PACIFIC RAILROAD. NEAR STATION. ALL UNDER IRRIGATION. LEVELING AND DITCHES COMPLETE IN FIRST-CLASS SHAPE FOR BARLEY, ALFALFA OR OTHER CROPS. 20 ACRES IN ASPARAGUS, ALSO A NURSERY BED OF FINE ASPARAGUS ROOTS. GOOD NEW HOUSE, CORRAL, HORSES AND IMPLEMENTS. 214 SHARES OF WATER STOCK A SPLENDID PROPOSITION. MAKE ME AN OFFER. ACT QUICKLY. ASK OWNER, 513 CHAMBER OF COMMERCE. MAIN 4780.

FOR SALE—20 ACRES RICH SANDY LOAM, alfalfa land, with good flowing well; 6 minutes from L. A., ¼ mile from station. $200 per acre. Might consider lot as first payment. E. H. HYDE, 214 Cit. Nat. Bank Bldg. A 4485, Bdwy 1775.

FOR SALE— Country Property.

FOR SALE—

SEE WHAT YOU CAN GET FOR
240 AN ACRE UP.

This is the greatest land bargain in the State—this Fresno Valley Tract. Investigation will show you that every condition that makes for success is present—and I invite the closest investigation. This land lies a few minutes ride by train south of Fresno City. The Southern Pacific and Santa Fe Railways both cross it, each having stations at the tract. The soil is rich, with ditch water at 75c per acre per year. Water for pumping can be had at only 18 feet. I am installing powerful pumping plants at my own expense for your own benefit. Conditions are perfect for alfalfa, corn, tobacco, grapes, figs, walnuts, peaches, apricots—for vegetables and berries—for dairying, poultry and hog raising. Ready markets are at hand, with splendid shipping facilities. Your family need not be deprived of any of the advantages, if they live in the Fresno Valley Tract. There is a good town right at the property, with schools, stores, telephones, rural delivery, etc. The growing, modern city of 12,000 population is just a few minutes' ride by train. The price is only $40 an acre up, on the easiest kind of terms. You may pay as little as $2.50 per acre cash, balance on long time. Come to my office, see my handsome exhibit of products. They will give you the best possible idea of the richness of this soil. Get my illustrated booklet. Learn about my FREE EXCURSIONS.

E. EMIL FIRTH,
219 W. 4th St., bet. Broadway and Hill.
"You're Safe at Firth's."
Home A6105. Main 2542.

FOR SALE—

RICHFIELD ACRES.

IN THE HEART
OF THE
VALENCIA ORANGE DISTRICT.

PRICE $150 PER ACRE
AND UP.

50 minutes' ride from Los Angeles on Kite-Shaped Track.

IN FROSTLESS BELT.
FINE SOIL.

Will raise anything grown in Southern California.

TERMS ONE-FIFTH CASH,
BALANCE 1, 2, 3 AND 4 YEARS.

JACOB STERN,
404 Pacific Electric Bldg.

FOR SALE—OR EXCHANGE—

LAUGH, IF YOU HAVE TO, BUT READ CAREFULLY AND ADMIT THAT THIS IS A GREAT BARGAIN.

If you buy this 120-acre property, you practically own the whole town, become Postmaster, Justice of the Peace, District Recorder and Sheriff. It comprises a general merchandise store, three rooms and cement cellar, clearing $250 per month; lodging house and bar; 8-room nicely furnished bungalow, including piano; tennis court; water in houses, barn and corral; fruit trees surrounding; the only store in town, and miners from adjacent camps come in for supplies; land is all sandy loam soil; fine for alfalfa or fruit, located in center of the town, which is in San Bernardino county, on the Salt Lake R. R. All cars stopping there; price only $8500, including everything; will take good city lots in part trade.

See S. Rottner,
GOLDEN STATE REALTY COMPANY,
120 W. 6th st.

FOR SALE—

LAND IN THE FAMOUS
TURLOCK IRRIGATION DISTRICT.
TRACTS OF FROM 10 TO 320 ACRES.
$100 PER ACRE UPWARD.
LIBERAL TERMS.

Climate, quality of soil (no alkali;) water conditions and transportation facilities unsurpassed in the State.

Adjoining and adjacent to Denair, a thriving young town on the main line of the Santa Fe Railroad

Classified Liners.

SALE—
Country Property.

SAN JOAQUIN VALLEY—

FOR SALE—20, 20 ACRES, OR AS MUCH as you want at $75 per acre, 1-2 cash, balance easy; this is the greatest bargain in the valley. Call or send for booklet. FREE-MAN, with JAS BURKE & CO., 318 Lissner Bldg.

FOR SALE—
For improved or unimproved farming lands in California's richest dairy county, producing at present cream and butter products valued at $100,000 per month. Call or write us for particulars and prices. We can suit you. HINSDALE & HILL, Tulare, Cal.

FOR SALE—THE BEST ALFALFA, CORN, and orchard lands in California, in tracts of one and up; deep sediment soil; abundance of water, near Merced, 1-3 mile from railroad station, $30 to $125 per acre, easy terms. Apply for CORRELL & HASEN Bldg.

FOR SALE—11-ACRE RANCH, 10 MILES from Pacific Electric depot of Covina; 9-room house, barn, sheds, one-half in plant; alfalfa, corn, barley, poultry, young team, harness, wagon, implements, tools; 4 good cows and separator; must be sold to settle up partnership affairs; this is a genuine snap; ducks, turkeys; if you want a nice, pleasant and profitable place, offering $2000 cash, balance terms to suit; must be sold to-day. 1231 W. 60TH ST., Los Angeles.

FOR SALE—FINE 35 ACRES OF LAND, full bearing peaches and apricots; fine soil; price $1000 per acre cash; can handle only $400 cash, balance 2 years, 7 per cent; positively the last time it will be sold for less than $1500, what it is actually worth cannot be duplicated at that price. Inquire owner, Box 440, TULARE, CAL.

FOR SALE—OWNER OF LARGE RANCH with abundance water, near Merced, offers small tract at $80 to $75 per acre. Well worth $100 cash, balance 2 years, 7 per cent; only $400 cash, balance 2 years, 7 per cent; positively the last time it will be sold for less than $500, what it is actually worth cannot be duplicated at that price. Inquire owner, Box 440, TULARE, CAL. A6340

FOR SALE — 5000 ACRES ALFALFA land near Miller west Fresno, unlimited water. Will sacrifice. UNITED STATES TRUST CO., 206 Seattle Place.

FOR SALE—ORANGE LAND AT A PRICE that is way below value near Porterville. Good home in Wilshire, part payment. Owner, 928 STORY BLDG.

IMPERIAL VALLEY—

FOR SALE—IMPERIAL VALLEY ACRES no blizzards, cyclones, droughts or BEULAH LAND. Beliefs of the soil are indispensable. Every year is continually becoming scarcer. Inquire 309 Byrne Bldg. HAMMER'S REALTY CO.

FOR SALE—320 ACRES, WITH 320 SHARES gold-up water stock; also 80 acres paid-up water stock; clear titles; near Brawley, Imperial valley; in that great coming cotton belt; easy terms. 1207 W. NINTH ST.

FOR SALE—
Lemon or Orange Groves.

FOR SALE—
HIGH CLASS
ORANGE GROVES.

5 acres, Duarte, 35 minutes ride from Los Angeles, ½ block from P. E. cars; 17-year bearing navels and Valencias; uniform grove; $1,000 buys now on trees; 5-room home, all electric fixtures, piano, lawn and shade trees, all oiled and curbed; price $1,800 per acre, including crop and implements. An extra bargain. This is the best grove that has come to the market.

Also in for the best groves in any district. To have them.

C. E. TAYLOR,
WESTERN REALTY & INV. CO.,
Rm 303. 225 S. Hill. P3925.

FOR SALE—
HOME SEEKERS,
CALL OR SEND FOR
NEW ILLUSTRATED BOOK
RIVERSIDE ORANGE HEIGHTS.
THE CREAM OF LOCATION.
IN THE IRRIGATED FOOTHILLS.
GET THE BOOK.
CITRUS BELT LAND COMPANY.
325 SECURITY BLDG.

FOR SALE—DO YOU KNOW THAT THIS is the time to make an investment in San Dimas town or country property? The electric is now laying tracks; the many good roads are in process of construction; naturally the citrus fruit acreage is California; a record crop on trees of excellent prices in sight; anything you see will double in price quickly. We have a list of all kinds of citrus properties, vacant land and town property for sale or exchange. Write us today; we are the people you should get next to. WARD & FOX, 229 Story Bldg.

FOR SALE—ORANGE GROVE.
UPLAND DISTRICT.
SACRIFICE SALE.
9 acres navels, fine condition, good crop; one to school, churches; 5-room house, 1 team horses, wagon, buggy and tools, only ($14,500)—$2500 Cash; $500 for 1st (1911); $1000 (1912); $1000 (1913); $1000 (1914). Note the terms. The crop will pay itself out. This is absolutely a snap. See us at once. MORGAN & CO., 204 S. Thomas st., Pomona, Cal. (Sole Sales.)

FOR SALE — ELEGANT ORANGE RANCH, San Mateo, California. Forty acres of land bearing well, plenty of water. Thirty acres in 6 to 11 year old navel oranges. Ten acres ready for planting. Oranges ripen by Nov. 15th and big prices received for same on account of being early fruit. This is the finest proposition ever given to sell and will bear the closest inspection. Only a few good terms can be made. SWAN & McKEEVY CO., 312 Third st., San Bernardino, Calif.

FOR SALE—
3 ACRE ORANGE GROVE.

Right in one of the famous citrus districts. Land is fine condition. Big crop goes to buyer if taken at once. Good house and barns. Some place for any one, must be sold soon. Price $10,000.

WILSON & WRIGHT, 216 Douglas Bldg.

FOR SALE—OR EXCHANGE—10-ACRE ELEgant orange grove, 7 acres in 5-year-old Valencias, 3 acres 1-year-old Valencias; crop worth $500 a year; improved with 6-room house, abundance of water; beautiful location, near high school and store; close of boulevard and car line; will sell at low price for quick sale; will exchange for good income property. Address OWNER, 1205 Union Trust Bldg., 6th and Spring sts.

FOR SALE—A GREAT BUY NORTH. 5-acre ranch, $15,000, to close an estate; located in Redondo district; 40 acres in wine grapes; 200 bearing peaches; 100 Loss cut this season; contains 6-room house, windmill and spring; can be developed into a very fine property. See S. ROTHNER, GOLDEN STATE REALTY COMPANY, 120 W. SIXTH ST.

FOR SALE — 5 ACRES OF RICH RED soil, 4½ miles south of city limits and 2 miles west of the city's growth, near the corner line of city's growth, near the corner line of city's growth, near the corner line of

Classified Liners.

BUSINESS CHANCES— For Sale.

FOR SALE—THE BLUE BELL LUNCH Room and Restaurant, 419 South Hill st., a strictly up to date restaurant, all fixtures as good as new, good steady run of business, well established and paying well, present owner has run place over two years and needs a rest. This place is on a corner on one of the principe streets of Los Angeles. If looking for the best little restaurant in Los Angeles, see this classy little place. Lease and reasonable rent. Fullest investigation invited if you mean business, otherwise don't call around, as we are always busy. T. H. EWENS.

SIMPLE LIFE MOVEMENT. A CORPORATION HAS JUST PURCHASED a large and valuable tract of land, with mineral springs, hot and cold; only a few miles from the ocean; to establish thereon headquarters for the SIMPLE LIFE of LIVING CLOSE TO NATURE, a preparatory school for men, women, and children, where methods for HEALTH and PLEASURE are scientifically applied. Our SYSTEM and LOCATION are endorsed by leading men and women writers of the world. Climatic conditions are unequaled. We are making a large bond issue for the improvement of this property, and we desire to meet parties interested and willing to aid in such a movement for the betterment of mankind. A few good positions are open to investors. Address D, box 174, TIMES OFFICE.

BUSINESS CHANCES IN PERRIS, RIVERside County, Cal., are known to be good; room left for some of them in 2 2-story, modern brick blocks, at rentals for not more than 3 years, at $15 a month; the most important being a dry goods store, mostly for ladies, $8000 to $10,000 capital; new gents' furnishing store, far exceeds the expectation; rooms for the following other businesses: Jewelry store, harness shop, bakery, or good restaurant, not rooms left out of 9 for all of these; first come, first served; buildings will be ready in two weeks. T. H. SHARPLESS, Perris, Riverside Co., Cal.

FOR SALE—GROCERY, EDGE OF CITY, cheap rent; sales $100 daily; this business has no superior as a money maker in the city. Present owner 5 years, would invoice $3000. Cash reduces if necessary. Would take part in real estate.

HOTEL APARTMENTS. Very close in, cheap rent. Fine lease, clearing well $200 monthly; 48 rooms, hot and cold water in all rooms. $4250, would handle it. Would take part in real estate.

E. J. GOODE REALTY & BROKERAGE CO., 213 Mercantile Place.

WANTED—TO FIND A BUSINESS OR schemes that the KENNEY-MEADE systems of ADVERTISING will not stimulate. We are ADVERTISING SPECIALISTS—the study of your problem is OURS. ORIGINAL WAYS OF ADVERTISING positively winSEE US—WE'LL PROMOTE YOUR SCHEME or REVIVE THE DEAD. KENNEY-MEADE ADVERTISING CO. 440-441-442 San Fernando bldg. Home A3821.

FOR SALE—BUSINESS. $6750. Compelled to sell at a bargain; 3 acres, 2-story brick store, operated as general merchandise; stock $2000; 6-room cottage. Independent gas plant, mill and tank; plenty of water, fruit, alfalfa; at station of electric R.R., south of city. It is worth $9000. H. F. ERNST, room 202 Laughlin Bldg., 315 S. Broadway.

SEE US FOR BUSINESS CHANCES. GUARANTEE REAL ESTATE & INVESTMENT CO., 414 SD. HILL. GENERAL & INVESTMENT BROKERS. MAIN 461, HOME F7260.

Livery and boarding stable cheap. Confectionery, cigars, periodicals, cheapest rent, on Broadway. Big snap. Rooming and apartment houses, all kinds; one for rent furnished. Grocery, cigar stores, and all kinds of other chances. List with the live wires.

FOR SALE—NO. 2 GENERAL STORE, stock and good will; 1 acre, 4-room bungalow, barn and chickens; plenty fruit, and flowers; Inglewood car line; quick sale $2500. No. 4, rooming house, 16 rooms, all rented; snap at $1125. See me quick.

No. 5, 2 shares East Pasente oil stock paying good dividends; $2.50 per share. GEORGE M. WYCKOFF, 715 S. Grand. Main 3497. A3696.

FOR SALE — SUBURBAN NEWSPAPER with complete plant; up-to-date and prosperous; 1000 circulation; growing community; nine miles from Los Angeles; electric road connection; also modern job-printing office; reasons for sale, clean business; owner has attractive opportunity elsewhere, reason for selling; minute investigation solicited; fine opportunity and a money-saver. Address T, box 718, TIMES OFFICE.

"WANT" ADS. FOR THE SUNDAY TIMES should be in the office by Friday night, or earlier, if possible. Service can now be insured and the co-operation of patrons as to the extent of sending or telephoning their ads early will be appreciated.

$700 WILL PURCHASE A SMALL GROWING business, paying over $25 net per month. Apply room 618, LISSNER BLDG., 854 S. Spring.

FOR SALE—POOLROOM AND CIGAR stand doing good business, and in good condition, will open open for inspection; leased over 500 a week last winter, and over $900 a month this summer; must sell on account of my health; any terms will consider a trade; investigate this immediately; cheap rent and license. Address 32 WINDWARD AVE., Venice.

I HOLD AN OPTION ON STOCK IN AN old company having gilt-edged and adjoining Gusher property, worth 3 times option price; can only hold it 3 days; if you have cash get in with me quick, as I must buy all or none; the oil at a market of $1.50 per barrel at the wells. Address F, box 94, TIMES OFFICE.

CONSCIENTIOUS LADY WOULD LIKE TO meet other ladies of refinement who have $150 to $500 to invest in ground floor proposition, whereby you can double the money invested in two or three months, with opportunity to make good salary, besides; by writing a part of your time. Call 10 to 12 a.m., or address MRS. SMITH, 923 S. Hope st.

SMALL BUSINESS. RECEIPTS $10 PER day, $75. Library, 3000 volumes, a snap; 7 cigar stands reasonable. Lunch room, rent $20, receipts $25 daily. Price $300. Lunch room, good location. Price $250. Restaurant, good money maker, $85. Small grocery, $60. Furniture 5-room house cheap. ROOM 12, 244½ S. BROADWAY.

WANTED—BUSINESS MAN WITH $2000 and services. Must be competent to take up entire managerial duties. We are only manufacturers in our line in city. Present equipment will turn out $50,000 yearly product; 50 per cent, approximate gross profit. Must have ability and faith in yourself. For interview address F, box 44, TIMES OFFICE.

FOR SALE—GROCERY, FRUIT AND CONfectionery, very cheap, big sacrifice, must sell; sickness reason. Elegantly equipped; good stock, excellent location, cash trade, no delivering; at your round money maker. Very strict investigation invited; fine place for man and wife. 516 EAST FIFTH.

WANTED—GENTLEMAN TO OPEN AND manage branch office in San Francisco for large corporation; $100 to $150 per month. Must invest $2500 in company. Will have absolute charge of "Frisco branch office activity and future. Address F, box 47, TIMES OFFICE.

WANTED—COMPETENT MAN TO TAKE tract agency for lot and acreage proposition. Property ready to put on the market. Five thousand investment required. Investment guaranteed. Address EB, box 179, TIMES BRANCH OFFICE.

FOR SALE—LAUNDRY ROUTE NOW netting $75 per month, the best exclusive territory; can be doubled in 60 days; new wagon, and harness, price right. Call SUPERIOR LAUNDRY DRIVER, No. 1, 345 N. LAKE AVE., Pasadena.

$450 CASH—IF YOU WANT A GOOD BUSIness at a sacrifice, look this up. Corner on Grand. Rent $45, lease 2 years, privilege 5; rent $6 per month. Cigar case cost over $1000; soda fountain, chairs, tables, ice boxes, range, dishes, everything goes. F7439; Main 2797. GAILEY & CO., 312 Story Bldg.

EXCLUSIVE MILLINERY STORE FOR sale at a big sacrifice; new stock, beautiful fixtures, low rent, lease, and located in the heart of the big oil country. This is a chance of a lifetime; no agents. For particulars, address GREELAN MILLINERY, Bakersfield, Cal.

FOR SALE—HIGH CLASS JEWELRY STORE, net profit of $20,000 per year; stock invoices $65,000; valuable three year lease; best location in business district; will sell at invoice price, owing to ill-health. SAMUEL HERSH, 326 Germain bldg.

OPPORTUNITY UNUSUAL FOR INVESTment; amounts from $500 to $10,000, in preferred guaranteed 10 per cent. cumulative treasury stock in local finance company, which has paid 12 per cent. dividend every month since organization. Address INVESTMENT, E, box 160, TIMES OFFICE.

$400 INVESTMENT WILL SECURE A GOOD salaried position for man or woman with ability to take charge of a small retail branch store of an old-established, centrally located Los Angeles business. Address E, box 177, TIMES OFFICE.

CIGARS $200 AND UP. DO YOU WANT TO WATCH THE TRADE OF A PICTURE SHOW AND SEE THAT IT WILL CLEAR $200 UP A MONTH, THEN BUY IT FOR $1250? IF SO CALL AT 425 W. SIXTH ST.

MACHINE WORKS FOR SALE—FULLY equipped for first-class work, an elegant proposition, located close to Los Angeles. Several thousand dollars will handle it. Only reason for selling, lack of capital. Address F, box 323, TIMES OFFICE.

FOR EXCHANGE—RESTAURANT DOING fine business, excellent location, one block from new post office building and county courthouse, for vacant lots for large stand down in or near town. Reason for selling, illness of owner. Address B, box 203, TIMES OFFICE.

BUSINESS CHANCES— For Sale.

A SNAP. CONFECTIONERY, CIGARS, TObacco, books, magazines, lunch, etc. Good location, low rent. Other business. Can't attend to it. If you mean business and are looking for a bargain, Address B, box 272, TIMES OFFICE.

WANTED—YOUNG MAN TO TAKE ½ INterest in big paying office business, and manage office; business cleared over $250 last month. This is an opportunity of a life time. $750 cash required. Experience not essential. HOME PHONE A5471.

AN EXCEPTIONAL OPPORTUNITY FOR lady or gentleman to become established in a good-paying business for life; about $1000 will place you in this well-established business; this proposition is worth investigating. See OWNER, 1246 Sixth ave. Phone F7289.

FOR SALE—OR EXCHANGE—PAYING CASH grocery, in Santa Ana, Cal., net daily profits $12. Will exchange for good small ranch in California. Price $2500. AMERICAN-MEXICAN INV. CO., F1447. 401 Story Bldg. Main 6711.

CAPABLE PROMOTER WITH HIGHEST references wants party with $3000 in oil deal. Substantial cash profit and valuable stock bonus. Absolutely no speculation—let your eyes be your judge. Address F, box 29, TIMES OFFICE.

ANY BODY WHO HAS $3000 CASH CAN buy from owner the furniture of a 60-room apartment house, close in, always rented and at 3 p.m. lease. Owner an invalid and unable to run it. Address G, box 35, TIMES OFFICE.

TO FRIENDS, ALSO TO STRANGERS: "Something Best." MacSpadden never recommends faker; experimenting over; perfect; much needed. Invest now $25 to $100; increase five-fold in few months. See this Wednesday. PHONE F7462.

FOR SALE—BEST PAYING GROCERY AND meat market business in Los Angeles; guarantee $85 day sales; invoice about $2000; rent $25 month. Address F, box 96, TIMES OFFICE.

YOUR ONE-INCH DISPLAY AD. IN 90 PAcific Coast family weekly newspapers for 5th October lists—covering any State or States in the Union, 5c per inch per paper. Address G, box 6, TIMES OFFICE.

RAISE CHICKENS FOR PROFIT. GREAT bargain. Owner goes East. 10-acre ranch $5000. Lands, near but so good, selling $750 per acre. Values increasing daily. STACY, 304 Pay Bldg. Main 363. F7315.

WANTED—HONEST STEADY MAN TO INvest $250 in old established cash business, that will pay you $125 monthly your part. Experience not necessary. Inquire 434 BROADWAY, Room 609.

FOR SALE—OWENS RIVER VALLEY, 640 acres, Portland cement rock land. Thorough railroad connection with San Francisco and Los Angeles. C. P. SPINING, Pasadena, Cal.

IF YOU HAVE A BUSINESS YOU WISH to sell or exchange. Call on us and let us have full particulars. We can handle it for you. That's our business. SOUTHERN CO., 319 S. Spring St., Room 26.

FOR SALE—AT A BARGAIN; FIRST-CLASS LIVERY STABLE, COMPLETE IN EVERY LINE. Only one in Monrovia. Address box 1, MONROVIA, Cal.

FOR SALE—WELL-ESTABLISHED, PAYING business; will stand strict investigation; sickness only reason for selling; $2500 cash, balance time, will handle. Address F, box 16, TIMES OFFICE.

FOR SALE—GROCERY AND NOTIONS; FINE location; $30 rent; good cash business; if you are looking for something good, see this before you buy; good reasons for selling. 'PHONE SOUTH 3722.

SNAP—GROCERY STORE AND FIXTURES, horse and wagon; doing a $40 business a day; rent $25 per month; 3 living rooms; opposite public school, will sell for $1200, invoice stock and lump fixtures. Sunset Phone EAST 2122.

FOR SALE—FINE PICTURE AND ART goods business, elegant gallery of oil paintings; town and location superb; splendid opportunity. Address B, box 85, TIMES OFFICE.

FOR SALE—HOW'S THIS? $250 CASH WILL buy stock and fixtures of corner grocery, cigars and soft drinks; fine location, with living room; rent only $10 month. See RIGBY, 1020 Temple st.

AUTO LIVERY FOR SALE—STAND 416 S. Spring st., Three years in business. Doing fine business. Price $1700. Including 7 passenger Reo Tourist in fine shape. Phone Main 2930, W MOUNTAIN.

FOR SALE—GOOD PAYING FURNITURE business in live town; have been in business in present place seven years. Must sell on account of bad health. Inquire BOX 414, Imperial, Cal.

FOR SALE—RESTAURANT AND LUNCH counter, 5 years' lease, living rooms. This is a good place for man and wife, look it up. See my agent, KEMPER, 111 S. Broadway.

GROW MUSHROOMS — A PROFITABLE business for men and women; little or no capital required. I teach you personally from 25 years' practical experience. Address H, box 382, TIMES BRANCH OFFICE.

GRAND OPPORTUNITY FOR PARTY WITH $1500 TO $2000; this investment will bear the strictest investigation; chance for a big permanent income. Call or write 307 S. BROADWAY, Room 421.

CIGAR STANDS MY HOBBY; $250, ON Spring, $200 on W. Seventh, snap; $600 for corner on Main; money maker on Hill for $300. Let's talk business. KELLY ROTH, room 419 Grosse Bldg.

FOR SALE—VARIETY STORE IN GOOD town, near Los Angeles, a money maker and only requiring small capital, the whole stock, $2500; might take good lot for part. A1397; Main 2504. W. W. THOMAS, 516 Grant Bldg.

FOR SALE—$1650, BUYS BUSY CAFETERIA, South Broadway, finely equipped; seating 100, cheap rent, fine lease, biggest bargain in city. HOME INVESTMENT CO., 440½ S. Spring.

$500 BUYS FINE CORNER GROCERY AND confectionery, 3 living rooms, cheap rent; good business.

$350—Cigar stand; clears $100 per month. CITY REALTY CO., 128 Broadway Bldg.

PHYSICIAN'S OPPORTUNITY. NICE, quiet office practice. Offices well equipped. Rent $12. Other expenses, $40. Receipts, $250 to $300. Can be had quick for $500. Address G, box 14, TIMES OFFICE.

DOCTOR'S OPPORTUNITY. $500 CASH will buy nice office fully equipped. Steady practice about $200 per month average. Full investigation invited. Address G, box 16, TIMES OFFICE.

WANTED—PARTNER, EITHER SEX, IN an established advertising business in Los Angeles; good opportunity. Address B, box 264, TIMES OFFICE.

BAKERY AND CONFECTIONERY STORES only; before you buy or sell, see us. BAKERY AND CONFECTIONERY SALES BUREAU, 426-428 Mason bldg. M. A. Bley, Mgr.

FOR SALE—SALOON AND FIXTURES, including pool and billiard tables, old established business, a bargain. Address SALOON, box 348, YUMA, ARIZ.

IF YOU WANT A SMALL FURNISHED hotel where there is one of the biggest opportunities in California, to buy or lease, call at 121 MERCHANTS TRUST BLDG.

EXCELLENT NEWSPAPER, GOOD CIRCUlation, growing small town, not very far out; good jobbing and stationery trade. LOLY & WHEELOCK, 419 Security Bldg.

DEPARTMENT STORE NEAR LOS ANGELES, excellent business; old established; reason, death of partner; $15,000 required. LOLY & WHEELOCK, 419 Security Bldg.

FOR SALE—RETIRING PARTNER'S INterest in old established real estate business. Sickness reason for selling. Address G, box 19, TIMES OFFICE.

CIRCULATING LIBRARY, EXCELLENT business for lady or invalid; $750. LOLY & WHEELOCK, 419 Security Bldg.

FOR SALE—DRUG STOCK, $850, GOOD stand, cheap rent. See this. HENLEY & WETTIN, 206 Story Bldg. Main 126; F2646.

WANTED — RELIABLE BUSINESS MAN, with $1000; this is worth investigating. Address F, box 9, TIMES OFFICE.

SHOE STORE RIGHT HERE ON BUSIEST street Los Angeles; sell active interest to good man. See PHOENIX, 202 Grant Bldg.

FOR SALE—CONFECTIONERY STORE, fine location, cheap rent, $300. 3512 CENTRAL AVE.

I HAVE A FINE VEGETABLE AND FRUIT route for sale; nearly all cash; act quick. Address C, box 202, TIMES OFFICE.

FOR SALE—RESTAURANT, BEST BARGAIN in this city. Only $300, fine location. Terms. KENYON, owner, 138 South Broadway.

IF YOU WANT A SAFE, PAYING BUSIness, for a little money, that is good, Phone 54054, up to 12 noon only.

FOR SALE—GROCERY, CIGAR, CANDY, soft drinks and magazine store. Lease, living room. A sacrifice. 537 S. BROADWAY.

FOR SALE—TAILORING BUSINESS, GOOD for ladies' tailor; 7 years' lease. 505 W. EIGHTH ST.

FOR SALE—NICE RETAIL BAKERY. Will sell fixtures, utensils, and invoice stock. 2321 CENTRAL.

FOR SALE—ONE OF THE BEST CAFETERIAS in the city, good location. A snap. Address F, box 27, TIMES OFFICE.

FOR SALE—PHOTO STUDIO, OUT OF town; price reasonable. Address B, box 88, TIMES OFFICE.

FOR SALE—SALOON BUSINESS WITH fixtures and lease, or will sell property. Address BOX 139, Santa Barbara, Cal.

FOR SALE—RESTAURANT, GOOD LOCAtion, new fixtures. Near new postoffice. Sell account of sickness. 263 N. MAIN.

RESTAURANT DOING FINE BUSINESS, excellent location one block from new postoffice. Owner must leave. 215 TEMPLE ST.

RESPONSIBLE PARTY WANTING OPPORtunity of lifetime, positive no fake. Address G, box 180, TIMES OFFICE.

FOR SALE—CAFETERIA, GOOD PROPOSItion to the right party. For particulars call MAIN 1360.

FOR SALE—GROCERY, HAY AND GRAIN, fine business. R. F. D. NO. 1, BOX 300.

FOR SALE—TAILOR'S FIXTURES, COMplete outfit 5-7 store. 213 S. FIFTH ST.

BUSINESS CHANCES— For Sale.

FOR SALE—SELL 100 TO 600 SHARES VALuable stock at considerable under cash value, as customer needs small sum money quick. Call today. See PHOENIX, 202 Grant Bldg.

LUNCH ROOM, FINE LOCATION, CHEAP rent, money maker. Inquire 410½ E. 5TH ST.

BUSINESS CHANCES— Wanted and Miscellaneous.

WANTED—GOOD LIVE BUSINESS OPENings; buyers waiting; we can sell good ones quickly.

Br. Business Man, your business will not be peddled if listed with us; our services is strictly confidential. Let us explain our method.

LOLY & WHEELOCK, 419 Security Bldg.

WANTED—BEST BUSINESS PROPOSITION that $5000 with services will bring. 2711 WALL ST.

SWAPS— All Sorts.

FOR EXCHANGE—"WANT" ADS. FOR THE Sunday Times should be in the office by Friday night, or earlier, if possible. Service can now be insured and the co-operation of patrons to the extent of sending or telephoning their ads. early will be appreciated.

FOR EXCHANGE—GOOD AS NEW, FIVE-passenger Mitchell auto, with all accessories, for $1500 lot; also a creamery or milk stand, doing business $20 per day, for $500 lot. F1376, 934 S. Figueroa, forenoons. F7376, Broadway 7744.

FOR EXCHANGE—OR SALE—WILL SWAP good lot or industrial stock for mining machinery; need gasoline hoist, compressor, engine and drilling outfit. Address G, box 22, TIMES OFFICE.

FOR EXCHANGE—GOOD BUILDING LOTS, city, $750; want chickens, horses, cows, etc., or what have you? Address F, box 94, TIMES OFFICE.

FOR EXCHANGE — WILL TRADE HIGHclass oil stock for a good driving horse, suitable for lady. See BRADRICK, 715 Story Bldg.

FOR EXCHANGE—WILL EXCHANGE NICE retail bakery, fine location for clear property, city or country. 2521 CENTRAL.

FOR EXCHANGE — MY COTTAGE OR clear lots for grocery or some store business. Phone OWNER, 61808.

FOR EXCHANGE—FIRST CLASS DENTIS-for cash or trade, 3 living rooms. Address E, box 126, TIMES OFFICE.

FOR EXCHANGE—CRUISING LAUNCH, 45-foot, fully equipped, worth $2000. Make offer. Address BOX 88, LONG BEACH.

FOR EXCHANGE — FOR LOT, PAINTING, paper hanging and tinting. 716 SOUTH GRAND AVE.

FOR EXCHANGE — BEAUTIFUL HORSE and buggy, for a clear lot. Phone 28177, bargain.

MONEY TO LOAN— In Sums to Suit.

MONEY LOANED ON FURNITURE, pianos, live stock, diamonds, life insurance policies, other personal property and real estate securities one day; applied for. Lowest rates, easy terms. Repay as you can, saving interest. Long established, reliable and strictly confidential. PACIFIC LOAN CO., 901 American Bank Bldg., cor. Second and Spring. Phones A7758; Main 3616.

TO LOAN—MONEY. $1000 TO $100,000, to loan at current rates on city and country property. See HENRY W. MELLEN, Loan Dept. WRIGHT & CALLENDER COMPANY, 602 South Hill St. Home Phone 10745. Main 8040.

THIS IS OUR BUSINESS— SALARY LOANS. $10 to $100, advanced to honest employees, "without security." No indorser; no publicity; your friends, relatives or employer will never know. ALL WE WANT IS YOUR PLAIN NOTE. The STATE LOAN COMPANY, 610-611-612 Grosse Bldg., Sixth and Spring sts.

TO LOAN—MONEY. We have money to loan in sums of $1000, $1200, $1500, $2000 and $2500, at current rates on first mortgage, at a fair valuation of your property. CHAS. L. HUBBARD CO., Established 1894. 724 Security Bldg. Members Los Angeles Stock Exchange.

$5000,000 TO LOAN ON CHATTELS— WATSON'S QUICK LOANS. Generous loans on furniture, pianos, live stock, diamonds, real estate contracts, personal property; easy terms; confidential. Phone A2790. WATSON. Main 4572. 704 Equitable Bank Bldg., First and Spring.

MONEY CONFIDENTIALLY LOANED TO employees. Loans to be paid in installments of 50 cents or more per week, or 32 or more per month. PEOPLE'S LOAN COMPANY, 636 Citizens' Bank Bldg., 3rd and Main.

F. G. WOOD MAKES LIBERAL LOANS ON pianos, furniture, live stock, storage goods, diamonds, etc.; terms to suit; no delay; no removals; private. A square deal. 426 S. SPRING ST., room 505. Phone Main 8242.

TO LOAN—MONEY—

We have money on hand to loan on good real estate security in current sums. DAVID BARRY & CO., 718-719 Union Trust Bldg. Ask for Mr. McGregor, Loan Dept.

MONEY LOANED SALARIED PEOPLE without security; notes bought, loans on listed stocks, bonds and warrants; also on CERTIFICATES OF INDEPENDENCE OIL PRODUCERS' AGENCY. TRADERS' EXCHANGE, 321 Bryson Bldg. Phones Main 4370, A5602.

$500,000 TO LOAN ON REAL ESTATE. Quick loans. Any amount. Lowest rates. No charge for papers. Prompt appraisement. Building loans a specialty. WATSON. Main 4572. Phone A2790. 704 Equitable Bank Bldg., First and Spring.

WE LOAN SALARIED PEOPLE "MORE money for less interest," on the easiest payments, without security, without indorsers, and absolutely and positively without publicity. Here 8 years. COMMERCIAL DISCOUNT CO., 603-629 Chamber of Commerce. Phones A1264.

TO LOAN—$10,000 TO $50,000. To lend at 6IX per cent, if security is good; no apartment houses. R. H. THAYERS. A6622. Main 962. 318 H. W. Hellman.

SHORT TIME LOANS ON REAL ESTATE. (first or second mortgage,) contracts, etc. Money same day. No fees. Phone A1264. AMERICAN BANK BLDG., corner Second and Spring. Phones A2758, Main 3616.

TO LOAN—MONEY LOANED ON REAL ESTate mortgage security; contracts for sale of real estate; mortgages and trust deeds, purchased. CHARLES ——ANTZ, Attorney, 408 Bullard Block.

TO LOAN—$100-$2000. A SPECIALTY OF short time loans on real estate; no commission; moderate interest. Trust deeds and mortgages purchased. CHAS. HORWITZ, 308 W. 7th.

TO LOAN — GOING TO BUILD ON THAT lot? Get money from Watson. Pay in three years. Material and labor cheap now. WATSON. Main 4572. Phone A2790. 704 Equitable Bank Bldg., First and Spring.

I HAVE PLENTY OF MONEY TO LOAN at 6 and 7 per cent. if your security and location are satisfactory; also make building loans. ARTHUR FREEMAN, 419 Delta Bldg. Phone F1344; Main 3539.

PRIVATE MONEY, 6 AND 7 PER CENT. NO DELAY. ON CITY OR COUNTRY PROPERTY; STRAIGHT BUILDING LOANS. LOCKHART & SON, 601 H. W. HELLMAN BLDG. MAIN 1416; A7552.

MONEY LOANED ON DIAMONDS, WATCHes, jewelry. We loan you more money, less interest, hold your goods longer than any one. Tickets issued. LEE BROS., 303 S. Main st.

HAVE CLIENT WHO WILL MAKE WIDE loans in order to get 8 per cent., city. MR. WELLS, 404-5 Union Trust Bldg. F7427.

MONEY LOANED ON FURNITURE, PIAnos, etc. No publicity or bother; quick action; lower rates than brokers. Private money, no SECURITY BLDG. Phone F7181, Main 8082.

TO LOAN—WE HAVE MONEY TO LOAN IN sums to suit, at 7 and 8 per cent. net. E. B. VAN HORNE & CO. A9125. Main 952. 606-9 Grant Bldg.

PRIVATE MONEY, $1000 TO $7000, (NO COMmission) at 7 per cent. loan on Los Angeles or nearby ranch property. Address A. E. S., box 168, TIMES OFFICE.

TO LOAN—$50 TO $1000, SHORT LOANS ON real estate. Money same day. No brokerage fee. Low rates. CORLETTE, 301 Security Bldg. F7181; Main 6662.

TO LOAN — PLENTY OF 6 AND 7 PER cent. money to loan on real estate. So us if you want a quick loan. ELISHA ELDRED & CO., 830 Central Bldg. F5032.

TO LOAN—MONEY LOANED ON DIAmonds, watches, jewelry, interest reasonable business, confidential deal with reliable firm. LEE & GILMORE, Jewelers, 129 S. Spring st.

MONEY TO LOAN—WITHOUT COMMISsion; $4000, $2800, $2500, $3000, $1800, 7 per cent; private. Address C, box 115, TIMES OFFICE.

TO LOAN— MONEY READY NOW. $1500 — 8 PER CENT. RAMEY BROS., 227 Story Bldg.

TO LOAN—AT ONCE. $400 and $2300 at 7 per cent. $500, $1000, $1500, 8 per cent. city property. RAMEY BROS., 227 Story Bldg.

SALARIED MEN AND WOMEN, ACCOMmodated without delay or publicity. SOUTHERN CREDIT CO., 411 O. T. Johnson Bldg.

TO LOAN—$4500, $3000, $1500, AT 7 AND 8 per cent. Money waiting, city property only. Address D, box 125, TIMES OFFICE.

TO LOAN—FARNSWORTH BROS. MAKE loans on real estate; building loans a specialty. 215 Lissner Bldg.

MONEY TO LOAN— In Sums to Suit.

TO LOAN— WANTED —— RESIDENCE LOANS ——

The man who uses borrowed money wants to your property. The company's appraiser EST and is entitled to prompt and efficient service.

You can borrow money on improved real estate security from THE JOHN M. C. MARBLE COMPANY AT LESS COST than elsewhere because there is NO BROKERAGE TO PAY. The Company loans its own money and charges NO COMMISSION.

We want desirable loans on residence property in the Southwest in amounts of $2500 to $7500, and will loan at as low rate as 6½ per cent. per annum for three years when the loan required is only 35 per cent. of value of property. This low rate applies only to such exceptional security.

THERE IS NO DELAY. THE COMPANY'S OWN MONEY is ready as soon as the loan is approved.

You are saved annoyance. No prospective loaners are sent out to be shown through your property. The company's appraiser inspects the security and the loan is made on his approval.

Coupons representing the interest for each period are attached to the notes. When you pay the interest the coupons are cancelled and given to you as your receipt.

Won't you call at the office and let us know whether you will be in the market for money in the near future?

THE JOHN M. C. MARBLE COMPANY, H. W. HELLMAN BLDG.

CENTRAL LOAN CO., 434 Byrne Bldg., 353 S. Broadway. MONEY TO LOAN ON FURNITURE, PIANOS, WAGONS, LIVE STOCK, etc., without removing them from your possession. Our rates are positively the lowest in the city for this class of loans and there are no additional charges of any kind. Arrangements can be made to pay in small weekly or monthly installments to suit the borrower. All transactions are strictly confidential and no inquiries are made of your neighbors or employer. Additional time is granted in cases of sickness or misfortune. Your circumstances taken into consideration at all times. If you owe any furniture, piano house or other loan company, we will pay them for you and advance additional money. Don't hesitate to call on us for further information. Office hours 9 a. m. to 5 p.m.

CENTRAL LOAN CO., 434 Byrne Bldg., 353 S. Broadway. Phones—F6312; Main 4918.

TO LOAN— LOWEST RATES. KUSEL LOAN CO., 197-198 Stimson Bldg., Third and Spring. DIAMONDS, SALARY, FURNITURE. We loan from $10 to $100 to salaried people, WITHOUT ANY SECURITY WHATEVER, upon their own note. They pay the money back to us WEEKLY, SEMI-MONTHLY OR MONTHLY. Payments to be made in any manner they feel they are able to pay without inconvenience to them. FURNITURE—DIAMONDS. BUSINESS ASSOCIATES OR FRIENDS will not know of any business dealings with us. Railroad, bank or any person holding a salaried position can depend on us for CONFIDENTIAL TREATMENT, and LOWEST RATES. IF YOU OWE ANY AMOUNT ON FURNITURE—DIAMONDS RATES QUOTED BY OTHERS. We also loan any amount on DIAMONDS—FURNITURE—DIAMONDS DIAMONDS—FURNITURE—DIAMONDS 1 TO 5 PER CENT. 1 TO 5 PER CENT. Diamonds and Jewelry kept in Bank safe deposit vaults. Established Nine Years. Bank References. KUSEL, 107-108 STIMSON BLDG., THIRD AND SPRING. F2326; Main 3996.

TO LOAN—MONEY AT CURRENT RATES. Any amount, city or country, 30 days to 2 years. BUILDING LOANS A SPECIALTY. Trust deeds, real estate contracts and second mortgages bought and sold. CHANDLER & CORE, 611 Delta Bldg. F7121. Main 2715.

$1,000,000 TO LOAN ON REAL ESTATE. 4 to 5 per cent., best business property. 5 to 6 per cent., best residence property. 6 to 7 per cent., best residence property. 7 to 8 per cent., outside residence property. No delay; no red tape; any time desired. Large and small city loans a specialty. Ranch loans solicited. Cash for mortgages and deeds of trust. Bank stocks bought. WE MAKE STRAIGHT BUILDING LOANS. 6 to 6 per cent. on Business property. 7 per cent., on AI residence property. 8 per cent., on 2nd grade residence property. References — Title Insurance & Trust Co., Title Guarantee & Trust Co., Los Angeles Abstract & Trust Co., First National Bank, Citizens' National Bank. MATTHEWS & MATTHEWS, The Leading Mortgage Brokers, 329 Douglas Bldg., corner Third and Spring.

TO LOAN— OUR RATES. ON $25 PAY US $ .95. ON $50 PAY US $1.75. ON $100 PAY US $3.25. THESE PAYMENTS INCLUDE ALL CHARGES AND PRINCIPAL. OTHER AMOUNTS IN PROPORTION. LOANS ON FURNITURE, PIANOS, HORSES, WAGONS, CATTLE, STORAGE RECEIPTS, DIAMONDS, SALARY ASSIGNMENTS, ETC. GERMAN AMERICAN LOAN CO., 426 S. SPRING ST. SUITE 701-702, DELTA BLDG. PHONE F7139 Main 6357

$1,500,000 TO LOAN— ON CLOSE-IN INSIDE BUSINESS PROPERTY. CHOICE RESIDENCE PROPERTY. FARM LANDS. BUILDING LOANS A SPECIALTY. LOWEST RATES. APPLY R. G. LUNT, ESTABLISHED 1886. ROOM 308 SECURITY BLDG., FIFTH AND SPRING STS.

TO LOAN—MONEY— $200 TO $100,000. ON CITY OR COUNTRY REAL PROPERTY. VACANT OR IMPROVED RESIDENCE LOANS WANTED. RANCH LOANS SOLICITED. MORTGAGES PURCHASED. APPLY TO MR. KELLY, LOAN DEPT. ROBERT MARSH & CO., SECURITY BLDG., 140 WEST 4TH ST. HOME 10075. MAIN 5055.

MONEY LOANED ON DIAMONDS, JEWelry, watches, typewriters, pianos, furniture, warehouse receipts, mortgages, real estate contracts, etc. Diamond loans our specialty. Loan our own money; so our own appraising; no delay; lowest rates; business confidential. Private rooms. Polite treatment. Bank references. Established 1903. We do not transact upstairs collateral loan business in city. H. T. REID & CO., 409-402 Grant Bldg., corner Fourth and Broadway. A1926.

$50,000 READY TO LOAN ON REAL ESTate, in sums to suit, 6 and 7 per cent. Country loans a specialty, mortgages, trust deeds, contracts bought.

$5000 to loan on second trust deed, improved, or vacant, long or short time, money quick, no long delays. DOLPH T. MITCHEL, 420 Citizens' National Bank Bldg., 3rd and Main.

GET OUR OFFER BEFORE SELLING— First mortgages, second mortgages, trust deeds, contracts issued for the best of real estate. We handle our own funds and can make you a better offer than agents or brokers. We make loans secured by first and second mortgage on real estate, large or small amounts, long or short time, or payable monthly. NOURSE & CO., 325-326 American Bank Bldg., 2nd and Spring sts.

SALARY LOANS—SALARY LOANS— SALARY LOANS—SALARY LOANS. Just on your plain note. No indorser. No security; cheapest rates; positively no one will know. THE NATIONAL LOAN CO., 519-520 Bryson Block, Second and Spring sts.

WE LOAN ON FURNITURE, PIANOS, DIAmonds, live stock, warehouse receipts, short loans on real estate; lowest rates; private money; repay as convenient; strictly confidential; money same day. MILLER, 444 Chi. Nat. Bank Bldg., 3d & Main A6357, Main 7511

MONEY LOANED SALARIED PEOPLE; women keeping house and others without security; easiest payments; offices in 86 principal cities. Save yourself money by getting my terms first. D. L. TOLMAN, 420 Mason Bldg., Broadway and Fourth.

I HAVE $750 TO $50,000 FOR REAL ESTATE loans; city or country; lowest rates; money waiting. R. W. MOYER, 404 Prost Bldg. F5107.

TO LOAN—$25,000 IN SUMS FROM $250 TO $10,000. Prefer loans on city property, 6 to 8 per cent., according to the security and location. Prompt appraisement. See us at once if you want quick action. C. S. PHILLIPS CO., 206 Lissner Bldg.

TO LOAN—$200, $600, $750, $1000, $2000, $3000, $5000 and up; current rates; no delay. RAMEY BROS., 227 Story Bldg. F2121; Main 3998.

MONEY TO LOAN— In Sums to Suit.

QUICK LOANS ON FURNITURE, PIANOS and other personal property; no publicity; goods remain in your possession; money ready same day; LOWEST rates in city; all the time you want or can be repaid as convenient, reducing interest accordingly; also short loans on real estate, first or second mortgages; money same DAY; no brokerage fee; it pays to deal with a reliable firm; 13 years established. CLARK & CO., 201 Security Bldg., 453 Spring st. Phone F7121, Main 6852.

TO LOAN—QUICK LOANS. ON Furniture, pianos, horses, wagons and live stock. Lowest rates of interest. Strictly confidential. FIDELITY LOAN CO., 529 Mason Bldg., Cor. Fourth and Broadway. Phones F7421. Broadway 6171.

TO LOAN— We have $2000 to place on city property. We would prefer improved. Or will divide in sums to suit. J. P. VAWTER CO., 622-23 Grant Bldg. A6945.

TO LOAN—MONEY READY. $1800 $2000 $2500 $5000 $9000 $25,000 $50,000 Must be good securities, improved city 62, co. S. R. KARNEST & COMPANY, 331 H. W. Hellman Bldg. Main 8556. A3797

"WANT" ADS. FOR THE SUNDAY TIMES should be in the office by Friday night, or earlier. If possible. Service can now be insured and the co-operation of patrons to the extent of sending or telephoning their ads early will be appreciated.

TO LOAN— BLANCHE CROOKS. LOANS MONEY TO SALARIED PEOPLE. 313-12 CITIZENS' NATL. BANK BLDG. $200 to $750,000 to loan on real estate and other good securities at current rates. M'CONNELL & IRVINE, Established 1894. 311-12 Douglas Bld

Classified Li ers.

SALE—
Miscellaneous.

LE—FOR SECOND HAND WIND-
tanks, pumps, wagons, buggy,
hoist. 2000 ft., 1¼ pipe $60
1-H. P. cross-cut sawing out-
gas engine, 3 to 40-H. P. tanks,
$8,000, finest 12-H. P. deep
action Ames pump in California
200 ft. 6 and 8 inch Irrigating
cost you half. DEMMITT,
120 North Main st., upstairs.

LE—FEET 1¼ BLACK, 2-INCH
2½-inch black and 4-inch gal-
pipe, nearly brand new, very
it up; also complete sawmill
saws, planers, blower, engine,
boiler, lumber, cheap.
COMPANY, office, 129 N. Main st.

LE—WE HAVE R.R. TICKETS TO
perfectly safe, at half the regular
reductions guaranteed, or if you
find anything in it; if you haven't ad-
it we'll get you the money
GUARANTEE TICKET OFFICE, 413

LE—CHEAP LUMBER. WE WILL
moving the building at southwest
and Mateo this Wednesday
all material for sale cheap at Job
to sell. Office and yards, 1394 E.

LE—CHEAP, 1 COMBINATION SAW
joiner; 1 planer, 24x8; one 26-inch
1 post boring machine; 1 sand
1 emery stand; shafting, belting and
BOYLE 247 or call 958 S.

LE — TO FRIENDS; ALSO TO
something best." MacSpadden
finds fakes; experimenting done;
needed; invest now $25 to $100;
five-fold few months. See this Wed-
HOME BROADWAY 1586.

SECOND-HAND LUMBER, 2x4,
2x10. Rustic, flooring and ceil-
lot of good second-hand doors and
to sell all kinds of buildings to
CRESCENT WRECKING
1st 9th st.

SANTA FE R.R. TICKETS TO
Springs, stock, medium dark, mid-
Female, slim, medium, middle
light. Call afternoons at 944 W.

LE—ON TIME PAYMENTS. LACE
curtains, couch covers, rugs, car-
sewing and furniture; stoves and
goods. OVERELL'S 709-713 S.
BIG STORE.

LE—GRIP, 16-INCH, LEATHER
cut 5; also German silver fishing
3; or will exchange; want second-
picture film. T. CODDINGTON,

LE—PIANOS, AT $150 AND UP PER
some pianos of standard makes, in
shape. Will sell on the above
GEORGE J. BIRKEL CO.,
Spring st.

LE—NEW AND SECOND HAND
and pool tables and bowling sup-
dealers of all kinds; easy payments.
BRUNSWICK-BALKE-COLLENDER
Third st., L. A.

LE—PLUMBING MATERIAL, A LOT
gas pipe and water pipe of all
fittings, valves, etc. Call at our
and see the material you desire.
the number of shares you desire.
in line for the next advance in

M. FRYE & SON, Sales Agents.
Bldg., Los Angeles, Cal.

LE—
the Los Angeles Investment Co.
amount up to $40,000; will pay 6
cent. less than the company's selling

ore GLOBE SAVINGS BANK.

LE—
Furniture.

LE—FILING CABINETS.
on hand a
wood-lined filing cabinets,
trade. Call and

A BRUNS MFG. CO., 6704 South

LE — FURNITURE, CARPETS,
household goods, cash or on time;
a big winner. See me.
TEN, 301 O. T. Johnson Bldg., L. A.

LE—FEW SHARES FIRST CLASS
at awful reduction. Owner be
require few dollars, so
as little as you like, as owner must
quick. Call see PHOENIX, 3

LE—SIDEWAY MAHOGANY PI-
cabinet music box, oak rocker,
burnt-wood chair, hall mir-
pictorial, Peace and Progress
leather pillows, bed clothes,
etc. Must be sold within 2 days.
WEST 8TH ST.

LE—PRACTICALLY NEW FURNI-
entire residence, including single
brass beds, chiffoniers, dressers, new
and bed rugs, chairs, tables, re-
stove. Only used three months.
Phone 54835. 606 Kings-

LE—COLGAN-HENDERSON FURNI-
(Inc.), successors to James Col-
311 S. Main st. Greatest bargain
in Los Angeles. Cash or time.

LE—SIDEBOARD, LIBRARY TABLE,
top desk, beds, stoves, rail-
dropleaf, etc. 903 EAST

LE—50 SHARES OF ASSOCIATE
stock at 90 cents. Good 2% di-
quarterly, dividends on par.

LE—SINALOA MINES AND DEVEL-
to 500 ft. John for $10. Best
Equipment and best location.
to sell. TIMES OFFICE.

SHIELDS MURPHY.
Stone' National Bank Building.

LE—2 bonds bought, sold or loaned on
G. LUNN CO., 204 Stimson Bldg.

LE—1905 MIDWAY NORTHERN 2
Midway 1 at 82½; 1906 Mid-
at 82½; 1908 SHARES MARICOPA
the if taken before noon Tues-

ore GLOBE SAVINGS BANK.

THINGS ON WHEELS—
All Sorts.
Automobiles.

FOR SALE—
SLIGHTLY USED CARS IN FIRST-CLASS
CONDITION.

1909 INTERSTATE ,TOY TONNEAU....$1100
1909 INTERSTATE, 5-PASSENGGER..$1000
1908 ST. LOUIS, 5-PASSENGER $750
1907 PREMIER, 5-PASSENGER $675
1906 STODDARD-DAYTON, 7 PASS....$1350
1909 PACKARD, 7-PASSENGER $1750
1910 VELIE, TOY TONNEAU $1600
1909 AEROCAR, WATER COOLED $900
ALL CARS FULLY EQUIPPED.
BURKHARD-CRIPPEN MOTOR CAR CO.,
PICO AND GRAND.

FOR SALE—
Peerless roadster, taken in on a new car; 1908 model, with seat covers, Prest-o-lite tank and speedometer. A bargain for quick cash deal. Machine in fine shape.

Franklin runabout, in fine condition, with new tires; same model that held transcontinental record. For an immediate cash deal, $350.

GOLDEN STATE GARAGE,
2122 W. Pico st. Phones 22557, West 452.

A BARGAIN.

FOR SALE—
1910 4 cylinder Lozier Briarcliff Brown, equipped with top, wind shield, speedometer, extra tires, tubes, etc. This car is only 4 months old and cost almost $6000, is in absolutely perfect condition and has hardly a scratch on it. Reason for selling is that have bought new 6 cylinder Lozier and have not use for two cars; can be bought cheap—$4250. If interested write or phone to
S. W. FULLERTON, 1909 S. OLIVE ST.
Broadway 1794. F4783.

FOR SALE—ONE NEW WELCH—DETROIT 1910 model—never been run a mile. Originally sold for $3500 with full equipment on. Will now sacrifice for $2800 to move for 1911 stock. One Welch—Pontiac demonstrator originally sold for $5000 fully equipped, used very little and in the pink of condition, with full equipment, for $2750. One Welch—Detroit demonstrator, used very little, with full equipment, will sell for $2500. One second-hand six cylinder $6500 car with full equipment, A1 condition, will sell for $3500. Will consider no fair trades, but will consider part cash and good securities on any of these models. WELCH MOTOR CAR AGENCY, 1245-47 S. Flower St., F7627, Bdwy 3282.

WE HAVE SEVERAL 1908 AND 1909 MITCHELL runabouts, five and seven-passenger cars, which are offered at snap prices far below the market value. These cars have been overhauled by us and in perfect condition, ready for the hardest service to which an automobile can be given. Call at once if you want a powerful car at sacrifice prices. GREER-ROBBINS CO., Mitchell Agents, 1201 South Main, both phones.

FOR EXCHANGE — AUTOMOBILES EXchange for real estate. Your automobile taken as part payment for new car. Repair work promptly executed. Good work, price low, 1301-5 S. MAIN.

CHANCE OF A LIFE TIME. $850
Late model Stoddard-Dayton, 5-passenger, 40 h.p. touring car, with top, 5 lamps, glass front, clock; car runs like new, looks like new, is better than new; cost $3000, and is worth over two times price asked. Don't confuse this car with the cheap grade, selling for $1000 and $1200, as this is a high-grade car. Don't fail to see this car before buying at CITY GARAGE, 1124 South Main st.

FOR SALE—34-HORSE POWER 5-PASSENger car with detachable tonneau and extra back that will make a dandy runabout suitable for contractor, plumber or anyone wishing car for delivery or carrying of trunk on rear. This car has the progressive type of transmission and is in perfect condition. Has four brand new tires; same model that held detachable rims. This is the best buy in the city for $225; easily worth $400. See this by all means at 1124 S. MAIN ST. Open Sundays.

FOR SALE— $750
K-R-I-T Roadster.
Practically new.
224½ H. P., 32-inch wheels, long wheel base, light weight, most powerful and speedy small 4-cylinder car built. Takes all hills on the high, 20 miles to gallon gasoline; cost new $2750; second hand K-R-I-T-S are scarce. See this one at once. OWNER, 406 Union Trust Bldg., 4th and Spring. F7388.

FOR SALE—CHEAP. BEAUTIFUL LIMOUsine body, fit any chassis, fine for rent or private use. Also delivery and touring bodies. Must be sold as we move into our new factory Nov. 1st. We also have a few Stoddard-Dayton and Cadillac semi-tonneau automobile for sale at $900. These are big bargains. WESTERN AUTO BODY AND FIN. CO., corner 14th and Alameda sts. Phone 54691.

FOR SALE—HUPMOBILE RUN ABOUT 600 miles; top, gas lamps, extra tire, tire cover, trunk rack, etc.; $700. If you know automobiles, you will know that this is a bargain. Owner, 2403 W. 32ND ST. Home 71204.

FOR SALE — 1 HIGH-GRADE AUTOMObile; you know what the little 2 Cameron is; mine is in perfect shape, fully equipped and going at a ridiculously low price; also the 1910 and one 1911 4-passenger touring cars. These cars are beautiful; are new and fine; are equipped; must sacrifice them. Don't pass up this exceptional opportunity. Phone A8396. Ask for MR. ENGDAHL.

FOR SALE—RENO IN GOOD CONDITION IN every respect; with four good tires. This car will go any place and is just the thing for some one wishing an automobile that they know that they will return safe. This car must be sold at the ridiculously low price of $275. Call at 1124 S. MAIN ST. for a demonstration. Open Sundays.

GOING EAST TO STAY 8 MONTHS, WILL sell my 5-passenger Winton Six that is almost new, at a big sacrifice; has complete equipment, the first person with the money buys something.
COTTON,
Broadway 4199. 1333 S. Flower st.

FOR SALE—STUDEBAKER 7-PASSENGER touring car, first-class condition; top, glass front, speedometer, electric lights, extra casings, tubes, Apleo electric system for large lamps; everything on the car that one could ask for; a snap. Call 1201-09 S. OLIVE. 10467, Broadway 2565.

A BARGAIN; WILL SELL MY SEVEN-PASsenger 60-H.P. touring car to the man making the best offer. This car has never been used for rent business or hard work of any kind, and is in absolutely first-class condition in every respect and has every equipment. See car at 1124 S. MAIN ST.

LATE MODEL FRANKLIN ROADSTER AT your own price this week. This car must positively be sold this week regardless of price. It is guaranteed in every respect and has every extra. Come in and look it over. AUTOMOBILE CLEARING-HOUSE ASSN., 1113-1139 S. Main st.

$50 OR BEST OFFER, FOR QUICK SALE, Buick White Streak, with rumble seat, top, speedometer and Prest-o-lite tank, all in perfect condition.
PIPHER & AUSTIN,
The Pioneer Automobile Brokers,
717 S. Spring st.

RARE OPPORTUNITY TO PURCHASE ABsolutely brand-new gentleman's Roadster for two-thirds of cost price. Have order for new car and will sacrifice it for $750 on account of heavy and unexpected street assessment. Call Friday and all next week in rear of residence 607 E. FIGUEROA ST.

FOR SALE—A BRAND NEW 1910 MITCHELL SIX, JUST RUN THREE HUNDRED MILES; OWNER LEAVING TOWN; IF YOU ARE LOOKING FOR A HIGH-GRADE CAR THIS IS WHAT YOU WANT AT A BARGAIN. ADDRESS G, BOX C, TIMES OFFICE.

BRAND NEW BRUSH ROADSTER, NEVER USED.
AGENT'S PRICE THIS CLASS $655.
MY PRICE $600.
Guaranteed in every respect.
L. B. WOOD, 216 Henne Bldg.

BUY A SECOND-HAND CAR FROM THE agents who are interested in it. We have some snaps for immediate sale. Thoroughly overhauled. Sacrifice prices for immediate sale. GREER-ROBBINS CO., 1201 S. Main st. Both phones.

LATE MODEL '08 MITCHELL RUNABOUT or roadster, in perfect condition, and has lots of extras. This car is a snap, we are forced to sell at once and will take $550 cash. Cost new $1600 without equipment. 1129 S. MAIN ST.

$35 BUYS AN UP TO DATE, 4-CYLINDER shaft drive roadster in pink of condition; worth $500. This is a forced sale and must go.
PIPHER & AUSTIN,
The Pioneer Automobile Brokers,
717 S. Spring st.

FOR SALE—5-PASSENGER AUTO, SWELL looker; bargain; only $400. PHONE EAST 2091.

THINGS ON WHEELS—
All Sorts.
Automobiles.

SACRIFICE OF A STODDARD DAYTON Roadster, '08, very fully equipped. A pickup at $600. To be sold this week at $450. 649 S. GRAND AVE. Broadway 2567 or F3559.

ABSOLUTELY NEW MITCHELL SIX touring car, completely equipped, has to go this week and I'll almost give the car away. COTTON, 1233 S. FLOWER ST.

FOR 1911 CHALMERS 40, TOURING CAR, never used, owner leaving town, liberal discount for cash, or will take part realty. F1127, M. 3rd. Evenings, 54126.

FOR SALE—BUICK 5-PASSENGER, FIRST-class condition; top, 5 lamps. This car has been run very little, is an exceptional bargain at $375. Open Sundays. Call at 1124 S. MAIN.

FOR SALE—A SNAPPY ROADSTER. JUST right for a traveling salesman or solicitor. Price a snap. Installments. W. K. COWAN, 1146 S. Hope.

FOR SALE—WILL SELL VERY CHEAP OR exchange for something I can use, two pair new anti-skid leather casings guaranteed for 5000 miles. SCHENCK, 604 Pay Bldg.

FOR SALE—1910 PACKARD 30, SEVEN PASsenger touring car, fully equipped, excellent condition, a bargain for any one. Address G, box 15, TIMES OFFICE.

FOR SALE—I OWN TWO TOURING CARS, will sell one cheap, will take about one-third cost. Look it over, make offer. Phone OWNER, Main 1212.

FOR SALE—OR PART EXCHANGE, NEW 40 horse lover station. Perfect condition, 5-passenger, will sacrifice for cash. Cost $3000, Make offer. ARTHUR COPPS & CO., 210 Pay Bldg. F8201; Main 6481.

SNAP IN A FOLDING BRASS WINDshield, brand new, cost $45. I need the money. Bring $15 with you and take it away. 649 S. GRAND AVE. F3559.

FRANKLIN RUNABOUT 4-CYLINDER, very light weight and economical to operate. The biggest bargain in town, $295, at 1113 S. MAIN ST.

FOR SALE—SEVEN-PASSENGER PIERCE Arrow, fine condition; will trade for Wilshire district lot and pay some difference. See F. H. AYRES, 302 Story Bldg.

FOR EXCHANGE—FOR GOOD AUTOMObile, large 7-room bungalow, just completed, in southwest, in choicest district. Call WEST 6048.

PACKARD 30, REFINISHED AND OVERhauled, new top and full equipment; 7 passengers. H. O. HARRISON & CO., 1214 S. Main. F4668.

FOR SALE—GOING AWAY, MUST SACRIfice new $1200 Regal touring car, equipped; has run 1000 miles. Car kept at 1019 S. OLIVE. Telephone F2533. Price $1100.

FOR HIRE—FULLY EQUIPPED CADILLAC "Thirty." 1 hour $2.50; 2 hours $4.50; 3 hours or more, $1.50 per hour; rates to all-day parties. Telephone HOME 71611.

WANTED—RUNABOUT AND CASH FOR 5-passenger, 4-cylinder car, has top and speedometer, in fine condition; looks like new. Phone owner, 1 to 2 p.m. 1126.

WANTED—MACHINE; 7-PASSENGER, FOR a desert trip of two days; give price of trip. Address F, box 92, TIMES OFFICE.

FOR SALE—NEW 1910 CADILLAC; FULLY equipped; cheap for cash. Address owner, F, box 97, TIMES OFFICE.

ALL MAKES AUTOMOBILES SOLD CHEAP or than anywhere. Try us, save money. 941 S. OLIVE.

FOR SALE—ONE CYLINDER CADILLAC, full equipment, A1 repair. $500 cash. 5278 MONETA.

FOR EXCHANGE—MAXWELL RUNABOUT worth $500, and $600 equity in good lot; want equity in bungalow. 2403 W. 32ND ST.

FOR SALE—1 ——CAN 5-CYLINDER JACKson touring car. THE BRUSH AGENCY, 1212 S. Grand ave.

Bicycles, Invalid Chairs.

FOR SALE—FINE NEW SURREY (ROCKAway) paid $600; will sell at a great sacrifice. Owner, 197 S. MARIPOSA AVE. Phones Temple 1061; Broadway 5622 or 10752.

Buggies, Phaetons, Runabouts.

FOR SALE—HORSE AND BUGGY, CHEAP. In good condition. 254 W. 42ND PLACE.

Wagons and Carts.

FOR SALE— ONE FRONT GLASS, HIGH grade, station wagon with rubber tires, pole and shafts, light enough for one horse. In good condition and ready for use. Will be sold at a bargain to close an estate. Apply to FRED A. WALTON, 716 Lankershim Bldg., Los Angeles.

LIVE STOCK FOR SALE—
Horses, Cattle, Mules, Etc.

FOR SALE—EXTRA GOOD GREY GENERAL purpose mare, weight about 1300 lbs., in fine conditions, very sound to city, single or double, with rubber-tire buggy and harness, if sold today, $110; will separate, worth of mare alone $150; a big bargain for some one. 304 WEST 60TH PLACE.

FOR SALE—FIVE-GAITED SADDLE MARE, one of the best and prettiest in the State; has also been broken to drive; four years old and absolutely sound and never been used to hurt; sickness compels sale and she can be bought for much less than value. Can be seen at 1035 W. 18TH ST.

FOR SALE—SHETLAND PONY, 6 YEARS, perfectly sound and gentle; safe for children, weight 400 lbs.; nice driver, also good buggy and harness, owing to serious illness will sell together or apart for $75 today; come try him; give 30 days; guarantee as represented; 130 S. OLIVE. F2745.

FOR SALE—JUST IN FROM THE NORTH with a carload of work, driving and saddle horses, broke to ride and drive; delivered tomorrow, ages from 4 to 10 years old, weight from 1000 to 1500 lbs. We have most any kind of a horse and the prices are right. Call at 1130 SAN PEDRO ST.

FOR SALE—PINE, BIG BAY HORSE, 6 years old, strong, work single and double. Price $200. Call TOKOHAMA NURSERY, Bairdstown, Pasadena Short Line. Mail address R. F. D. No. 8, Box 6, Los Angeles.

FOR SALE—CHEAP STANDARD BRED riding horse, weight 1050, 6 years old, sound and city broke; also buggy, top, rubber tired (top buggy and harness. Must be sold. 1507 THIRD AVE. Phone West 4723. Home 73189.

FOR SALE—10 HEAD OF GOOD CHEAP serviceable horses, weight from 900 to 1250 lbs.; prices from $100 to $150; one pair 1200-lb. ranch mares $175 for both. 4507 CENTRAL AVE.

FOR SALE—BEAUTIFUL BLACK MARE, 7 years old, sound, gentle, for lady to ride or drive. Rubber tire buggy, cheap. 913 INDIANA ST.

FOR SALE—SPAN OF HORSES, WEIGHT 2600 lbs.; fat, good, true workers, $150; will separate, have no further use for them; must sell. 675 E. 37TH ST. Take San Pedro st. cars.

FOR SALE—WORK HORSE, 1150 LBS., FAT, bloody butts, city broke, work single and double; no work; must sell. 720 S. OLIVE. F2945.

FOR SALE—18 HENS AND COCK, R. I. Reds (Winslow, 1 year, $25; hens and cock White Minorcas, H. HOLLINGSWORTH, H. BURLINGAME, Westminster, Cal. Home 127.

FOR SALE—GOOD 4 YEAR OLD DRIVING horse, weight 1050 lbs., works single or double, sound and gentle. Price $115. 1704 SO. MAIN.

FOR SALE—MARE AND HORSE, WEIGHT about 1100 each, true pullers, double or, single. Perfectly gentle, $85 for the pair or will separate. 1127 E. 20TH ST.

FOR SALE — CARLOAD OF HUNGARIAN ponies from Foster's ranch, Mendocino county; broken to ride and drive single and double, at 742 LYON ST.

FOR SALE—GENTLE THOROUGHBRED family cow giving 5½ to 6 gallons daily. Other work hide me part with her. No cow dealers wanted. 1020 THIRD AVE., City.

FOR SALE—TWO HORSES; CITY BROKE; single or double; suitable for light delivery; also express wagon and harness. See OWNER, 6:30 to 8 a.m., 5 to 6 p.m., at 1120 E. Pico.

FOR SALE—SMALL TEAM OF MULES; 1¼ hands under spring wagon, nearly new; harness and plow; delivery or ranching; $150. 218 S. EASTLAKE AVE.

FOR SALE—ONE EXTRA GOOD RANCH horse, also 1 double set harness and a bay bed. Can be seen at 1035 W. 2ND ST.

FOR SALE—FINE YOUNG COW, 4 YEARS old, just fresh, giving 4 gallons of milk. W. 11th st. car. 1838 MARIPOSA AVE.

FOR SALE—MARE LIGHT SPRING WAGON and harness; mare city broke, $85 for the outfit. Owner leaving the city. 127 E. 25TH.

FOR SALE—HORSE, WEIGHT 1400, TRUE puller, double or single, about 6 or 7 years old. $65 if sold at once. 127 E. 25TH ST.

FOR SALE—OR RENT—200 FIRST-CLASS mules, with harness, all or in part. Inquire 7420 W. PICO. Home 'Phone 54726.

FOR SALE OR RENT — MULES AND horses; call at 1206-1207 STIMSON BLDG. Phone F5462. Main 3260.

FOR SALE—SOME GOOD USEFUL ALL-purpose horses. Lowest price in the city. 225 SO. SAN PEDRO ST. between 2nd and 3rd.

FOR SALE—SPAN OF 3200 LB. MARES, good lookers and good workers. 1131 SAN PEDRO ST.

FOR SALE — NICE SORREL, 1100 LBS., driving horse, 4 years old, absolutely sound and gentle; work double. 535 S. GRAND.

FOR SALE—GOOD TEAM OF SOUND WORK horses, good pullers. Weight 2650 lbs. 9 and 10 years old. Price $250. 1704 SO. MAIN.

FOR SALE—GOOD SPAN OF MULES, GENtle and the best kind of all around workers. Weight 2400 lbs. Price $220. 1704 SO. MAIN.

FOR SALE—1200 LB. HORSE, $40. FINE FOR ranch. 1219 S. OLIVE.

FOR SALE—GOOD SOUND HORSE AND harness, $40. 139 N. INDIANA.

FOR SALE—4 HEAD OF 1100 LB. MULES. Prices right. 1127 SAN PEDRO ST.

FOR SALE—YOUNG MILK GOAT FROM family of good milkers. A3823.

LIVE STOCK FOR SALE—
Horses, Cattle, Mules, Etc.

FOR SALE—
HORSE AND CARRIAGES.
ABSOLUTELY THE FINEST BOB TAILED BLACK HORSE IN THIS CITY. ABOUT 16½ HANDS AND WEIGHS ABOUT 1200. HE WON A BLUE RIBBON TWO YEARS AGO AT PASADENA, ALSO ONE ALMOST NEW BABCOCK VICTORIA AND ONE STANHOPE NOT TOO HIGH BUT VERY STYLISH, TOGETHER WITH MADE TO ORDER HARness, SILVER MOUNTED, LIVERY, BLANKETS, WHIP, IN FACT A COMPLETE AND BEAUTIFUL OUTFIT AT 50c ON THE DOLLAR. WORTH $1500 FOR LESS THAN HALF.
FOR FURTHER PARTICULARS SEE
D. F. HOGAN
OR
PETE O'NEIL,
WESTLAKE STABLES,
1514 W. 7th St.

FOR SALE—
AUCTION. AUCTION. AUCTION.
HORSES, BUGGIES, WAGONS, HARNESS.
AT AUCTION, EVERY TUESDAY AND SATURDAY AT 10 O'CLOCK, AT THE FASHION STABLES, 219 E. FIRST ST., PENDING PURCHASES. YOU SHOULD NOT FAIL TO ATTEND OUR SALES, AS ALL STOCK SOLD IS GUARANTEED AS REPRESENTED IN EVERY PARTICULAR. DON'T FORGET THE SALE DAYS, EVERY TUESDAY AND SATURDAY AT 10 O'CLOCK.
E. WATKINS & CO., AUCTIONEERS.

LIVE STOCK FOR SALE—
Poultry, Birds, Dogs, Cats, Etc.

FOR SALE—ANGORA, BELGIAN, NEW Zealand and Flemish Giant Hares at the Eureka Rabbit Warren, 923 Van Verde St. WRIGHT & KING, Proprietors. We invite your inspection of stock. Lady always in attendance.

FOR SALE — HOW TO GET DOGS FROM your own hens during fall and winter months; bona fide instructions that positively will cause the hens; booklet on, 10c; price, postpaid, $1. L. D. HADLEY, 125 S. Los Angeles st., Los Angeles, Cal.

FOR SALE—150 FINE WHITE LEGHORN laying pullets, $1 EMMELER POULTRY RANCH, Compton, Cal. Take Long Beach car line. Get off Orange ave., first house east.

FOR SALE—CYCLE HATCHERS, PHILO system; books free Philo coops. CYCLE HATCHER CO., 151714 Winfield st. Home phone 54945.

FOR SALE—EGGS FOR SETTING AND baby chicks from Owen's Aright-Thoroughbred White Wyandottes, Dustin strain. 951 E. 33RD. Phone 22744.

FOR SALE—FOUR MALTESE KITTENS; extra mousers; one dollar each. 3026 KEY WEST DRIVE. 54252.

FOR SALE—BLACK MINORCA ROOSTER, 8 months old. Also some Plymouth Rock hens, 425 EAST 61ST ST.

Dogs of All Kinds.

FOR SALE—ALL POPULAR BREEDS TOY dogs a specialty. At stud, English and French bulldogs, cocker spaniel, Scotch collies and Yorkshire terrier. French poodles. Mexican. Dogs boarded. FORTUNA KENNELS, 5648 Huntington Drive 31181. East 318.

FOR SALE—BOSTON TERRIERS; CLASSY pedigreed pups, or two broad bitches, or will trade for gasoline runabout, or what have you of value? PHONE 26332.

FOR SALE—DOGS. APPLY AT THE ARK store, 313 FIRST ST.

LIVE STOCK WANTED—
Of Various Kinds.

WANTED—TO BUY YOUNG HORSE; MUST be sound and gentle, weight about 1100; not to exceed $150; trial expected. Call 960 N. AVENUE 56.

WANTED—FROM 10 TO 20 DAIRY COWS. Price must be right. Give description and price in answer. H. HAL DOIG, 3001 Arlington st., city.

WANTED — CALVES, HEIFERS, BEEF cows, bulls, one or carload; highest cash prices. JULIUS BACK, 3715 Woodlawn. South 7362; 29540.

LOST, FOUND, STRAYED—
And Stolen.

LOST — ON OCTOBER 8, LADY'S GOLD watch and pin, name engraved inside, Ella De Lashmutte. Return to 421 W. FOURTH ST., or 1201 CENTRAL AVE., and receive reward.

LOST—ON GLENDALE ROAD, BETWEEN Fremont and Trophy Club, one Mexican horse, horse tag marked "Pra," chain ring and Emmerich tag. Return to W. W. HILLS at Barker Bros., 724 S. Broadway. Reward.

LOST—AN IRISH TERRIER, ANSWERS TO the name of "Teddy," lost Saturday last, collar with two tags, San Francisco and Los Angeles. Return to 1257 W. JEFFERSON ST. and receive reward.

LOST—A CAMERA ON GRAND AVE. AND N. Broadway car No. 561, about 8 or 9 o'clock, Saturday morning. Finder will receive reward by returning to LEMMER, care California Sav. Bank.

LOST—TUESDAY MORNING, GOLD LOCKet, fob with clasp and short chain attached. Five brilliants in locket. Valuable as keepsake only. Return for reward to 477 S. 43d WEST 10TH.

LOST — SATURDAY IN LOS ANGELES, small purse, containing two $5 gold, $6 change. "A.," 2132 E. FIRST ST., Long Beach.

LOST—ON SHORT LINE CAR GOING TO Pasadena, Monday eve, roll of builder's plans. 408 NORTH PASADENA AVE., Pasadena. Reward.

LOST, STRAYED OR STOLEN—OCT. 10, 1 sorrel mare, weight about 900, small star in forehead, foretop clipped, shod behind. S. K. WOODWARD, Inglewood, Cal.

LOST — RED PATENT LEATHER AUTO seat cushion. Return to 414 UNION TRUST BLDG. Reward.

LOST—OCT. 8, LARGE PORTRAIT CAMEO brooch, Edward to Laura. Reward WESTMINSTER HOTEL.

LOST—LEGAL DOCUMENTS CONTAINING name of J. Baum. Finder please return to TIMES OFFICE with bill of expense.

LOST—WATCH FOR GOLD RIBBON INitials L. M. S. Return to 817 HERMAN W. HELLMAN BLDG. Reward.

MINING—

COULD YOU GIVE YOUR TIME TO A splendid proposition or handle any part of four hundred thousand dollars worth of ten years, first mortgage, 6 per cent, interest bearing convertable bonds, with stock bonus. Five years interest guaranteed by bank. Good stock bonus to right party. J. M. LAYMAN, box 7, Prescott, Ariz.

FOR SALE—A GOLD MINE! NOT IN THE wilderness, but at our door, 15 stamp mill, complete. Ready for immediate use. An opportunity of a lifetime. $5000 secures it. Particulars at personal interview only.
Phone A7799. WATSON, Main 4972.
The Equitable Bank Bldg., First and Spring.

WANTED—MAN WITH SMALL AMOUNT OF capital to help promote mines near Los Angeles; gold and gems; chief among them are dark blue sapphires; mining man preferred; must mean business and be a hustler. Address F, box 39 TIMES OFFICE.

FOR SALE—OR EXCHANGE—WILL SWAP good lot or industrial stock for mining machinery; need gasoline hoist, compressor, engine and drilling outfit. Address G, box 39, TIMES OFFICE.

WANTED—A SMALL GRUBSTAKE TO LOcate good placer ground in Arizona; sure returns. Address F, box 52, TIMES OFFICE.

I TEACH PRACTICAL ASSAYING AND cyaniding. HEDGES LABORATORY, 227 S. San Pedro st.

WANTED—POSITION AS ASSAYER OR CYanide chemist, might accept part of salary in stock of new company. Address C, box 241, TIMES OFFICE.

W. E. GARDNER, MINING ENGINEER, consultation, management, examinations, surveys, milling. 544 BRADBURY BLDG. A3824.

WANTED—AN OFFICE MAN OR WOMAN, with three or four thousand dollars; the position is permanent and at good pay. Investment fully guaranteed. BOX 1031, Pasadena.

ACME ASSAY OFFICE, 324 S. SAN PEDRO ST. Gold, 75c; gold, silver, $1; gold, silver, copper, $1.25.

BAVERSTOCK & STAPLES, ASSAYERS and chemists. 223 W. 1ST ST. Both phones.

ASSAYING—

JAS. IRVING & CO., GOLD REFINERS AND assayers, cash for bullion and ores; mines examined and reported on; cyanide and mill tests a specialty. 126 N. MAIN.

I TEACH BOTH DAY AND NIGHT CLASSES in assaying and cyaniding. Special inducements offered. J. C. HAMES, 127 W. First st.

MORGAN & CO., GOLD AND SILVER REfiners. Cash for ore and bullion. 227 S. MAIN.

R. A. PEREZ, ASSAYER, CHEMIST AND metallurgist, highest references. Established 1895. 139 N. MAIN.

H. L. PAYNE, ANALYTICAL CHEMIST. Office, 222 W. First st. Both phones.

BOILERS—
And Boilermakers.

L. A. BOILER WORKS, MFRS. OF BOILers and tanks, special attention to repair work, REDONDO ST. Phone 54, A3825.

PHYSICIANS—
With Office and Hours.

DR. AND MRS. WELLS—
LEADING SPECIALISTS FOR WOMEN.
No matter what your trouble or how long standing it may be, their friendly advice will cost you nothing and they can surely help you. Everything required in the treatment of a patient is thoroughly sterilized for each patient, which positively prevents blood poison or infection of any kind. Those who have been unsuccessfully treated elsewhere are especially invited to call. Any woman desiring a secluded home previous to confinement should apply to
DR. CATHERINE WELLS,
the most famous living specialist for women. Dr. Wells' improved antiseptic methods are the result of years of experience in American and European hospitals and are
POSITIVELY GUARANTEED
in every case accepted for treatment. Dr. Well's sanitarium for women only is the most perfect institution of its kind in the West, and is ideally arranged for the comfort, safety and absolute privacy of patients. Expectant mothers should consult the Doctor at once and be assured a safe and
PAINLESS CHILDBIRTH.
Infants adopted if desired. Ladies will save time and money by first calling at this office, where they will have the benefit of the highest skill at the lowest possible price consistent with
HONEST TREATMENT.
Consultation free and strictly confidential. Hours 10 a.m. to 8 p.m. Sundays 10 to 12.
DR. AND MRS. WELLS,
702 South Spring st. Room 208.

DR. HICKOK. DR. HICKOK.
SPECIALIST FOR WOMEN.
Treats all diseases of women under a POSITIVE GUARANTEE. Ladies who have formerly paid for each treatment, whether benefited or not, will appreciate the difference. Pay only for satisfactory results. Charges moderate.
DR. HICKOK gives modern antiseptic treatment and patients are in no danger of blood poison or infection. Everything is sterilized before use.
DR. HICKOK provides a private home, with nursing, for women in confinement. Expert care and home comforts at reasonable rates. Confinements by modern methods are safe and free from pain. Adoptions if desired.
DR. HICKOK gives personal attention to every case. Consultation is free and confidential in all troubles. Any woman not satisfied with her condition is invited to call for free consultation and free examination.
Dr. HICKOK carefully examines every case and gives an honest opinion and reliable advice free. X-RAY EXAMINATION made when necessary. If a case is accepted for treatment, a cure is guaranteed. Moderate charges for satisfactory results. Terms can always be arranged. Hours 10 to 12 and 2 to 5. Phone Main for appointment at other times.
DR. HICKOK, 622 W. Sixth St., Suite 107.

DOCTORS SHORES AND SHORES ARE strictly syphilis expert medical specialists in the cure of deafness, catarrh and all manner of chronic nervous and blood diseases of men. Many chronic cases given up by others obtain success, with a record of over 100,000 treated. MAKE NO MISTAKE. Their new offices in the HENNE BLDG., Third and Spring sts., have every modern convenience. Take elevator or easy stairs to ROOMS 222 to 225, and consult DOCTORS SHORES FREE. Terms for treatment low and uniform, $5 A MONTH for all catarrh, chronic diseases; medicines free. Hours, 9 to 5; evenings, 7 to 8; Sundays, 10 to 12. All examinations free this week.

WOMEN—
If in trouble consult Dr. Johnson, quick relief and positive cures. Guaranteed in all functional disorders and diseases of women. DR. JOHNSON, expert specialist, hours 10 to 4, 302½ S. Broadway, suite 220. Consultation free and sacredly confidential.

DR. JOHNSON, WOMAN SPECIALIST, scientifically treats all functional disorders and diseases of women; results guaranteed consultation free. S. E. CORNER BROADWAY AND SECOND ST., OVER SUN DRUG STORE.

DR. CROCKER,
Licensed SPECIALIST FOR WOMEN,
Hamburger's Majestic Theater building.

LONG SUCCESSFUL PRACTICE; COMPEtent experience ladies' specialist; strictly reliable; all cases guaranteed. MRS. WOODS, Room 20, 536½ S. Broadway.

DR. CARTER,
FAMOUS LADIES' SPECIALIST,
Spring Room 206.

DR. TAYLOR, 317½ S. Main.
Phone MAIN 3462.

MUSICAL INSTRUMENTS—
For Sale, Exchange or Wanted.

A $600 PIANO,
BRAND NEW,
A $600 PIANO, REDUCED, $247.
BRAND NEW. REDUCED, $189.
SCORES OF OTHER BARGAINS REMAIN FROM THE GREAT PIANO STOCK OF THE BANKRUPT ANGELUS MUSIC CO., AND WHILE ALTERATIONS ON THIS STORE ARE GOING ON, TO GIVE THE CARPENTERS ROOM, WE ARE SELLING THESE PIANOS AT LOWER PRICES THAN EVER. THINK OF WEBER, STEINWAY, CHICKERING, FISCHER AND OTHER FAMOUS MAKES SELLING FOR $97, $117, $140, $183 AND $234. BARGAINS LIKE THESE HAVE NEVER BEEN HEARD OF IN LOS ANGELES BEFORE. USED PIANOS CO., 421 S. BROADWAY. CASH OR EASY PAYMENTS. LOWEST CASH VALUATIONS. LIBERAL TERMS ON ANY INSTRUMENT IN THE STORE.
EILERS MUSIC HOUSE,
344 S. BROADWAY.
NEXT TO CITY HALL. NEAR 3RD.
BROADWAY ENTRANCE OF THE OLD IMPERIAL CAFE.

SHEET MUSIC, 4c PER COPY.
On sale this week, 15,000 copies popular piano, music, songs and operatic, 12 copies for 25c. Band and orchestra music, 6c for $1.
LINDBERG MUSIC CO., 356 S. Hill st.

FOR SALE—FINE PARLOR GRAND CHICKering & Sons piano, musician must sell; was $800; take $300 cash or terms or rent $7 monthly. 324 S. HILL.

WANTED — MARTIN GUITARS BOUGHT, sold and exchanged, 214 Mercantile Place. Main 5810. F5400. W. M. ARTMAN.

FOR

MARKET REPORTS—FINANCIAL: COMMERCIAL

FINANCIAL.

OFFICE OF THE TIMES,
Los Angeles, Oct. 26, 1910.

BANK CLEARINGS. Bank clearings yesterday were $2,642,732.92. For the corresponding day of 1909, $2,388,288.06; for the same day of 1908, $1,640,829.79.

Monday	$2,497,578.50
Tuesday	2,642,732.92
Total	$5,140,309.50
Same time, 1909	4,486,332.94
Same time, 1908	2,186,055.41

OIL STOCKS.

Producers—	Bid.	Asked.
Amalgamated Oil	$ 26.00	
American Crude Oil Co.	....	$ .50
Am. Petroleum Co. pfd.	81.00	85.00
Associated Oil	44.00	44.25
California Midway Oil Co.	.65½	.67
Central	1.82	....
Cleveland Oil Co.	.02¾	.02¾
Coalinga Central Oil Co.	....	.75
Consolidated Midway Oil Co.	.27½	....
Enos Oil Co.	1.02½	....
Euclid Oil Co.	....	.65
Fullerton Oil	....	5.00
Jade Oil Co.	.33	....
Mexican Pet. Ltd. pfd.	72.25	74.00
Mexican Pet. Ltd. com.	37.87½	....
Mascot Oil Co.	....	3.50
Olinda Land Co. (Old)	....	.61
Palmer Oil Co.	1.30	1.35
Perseus Oil Co.	....	.29
Final Oil Co.	....	10.00
Piru Oil & L. Co.	.20	....
Rice Ranch Oil Co.	....	.96
Section Six Oil Co.	....	.35
Trader's Oil Co.	80.00	....
Union	102.87½	104.00
Union Provident Co.	102.50	104.00
United Petroleum	102.50	105.00
United Oil Co.	.84	....
Western Union	....	135.00
Non-producers—		
Oleum Development Co.	.09¼	....

BANK STOCKS.

	Bid.	Asked.
All Night & Day Bank	40.00	125.00
Bank of So. California	....	300.00
Broadway Bank & Trust	150.00	175.00
Cal. Savings Bank	115.00	....
Central Nat'l Bank	180.00	....
Citizens' National	220.00	230.00
Commercial National	158.00	....
Equitable Savings Bank	....	200.00
Farmers' & Mer. Nat'l	200.00	215.00
Federal Bank of L. A.	125.00	....
First National	250.00	275.00
German American Savings	225.00	240.00
Globe Savings Bank	120.00	....
Home Sav. Bank of L. A.	114.00	....
Merchants' National	200.00	....
Merchants' Bk. & Trust Co.	....	142.50
Nat'l Bank of California	290.00	....
Nat'l Bank of Commerce	105.00	....
Security Savings Bank	200.00	275.00
The Southern Trust Co.	72.50	75.00
(20 per cent. paid up.)		
U. S. National Bank	1.46	....

BONDS.

All bonds sold flat.	Bid.	Asked.
American Petroleum Co.	....	80
Assoc. ated Oil Co.	94¾	....
Corona City Water Co.	98	....
Corona Power & W. Co.	94	102
Cucamonga Water Co.	94½	....
Edison Electric Co., 1s R.	....	101
Edison Elec. Co., old issue	....	104½
Home Telephone Co. 5s	85	87
Home Tel. Co., 1st Refg.	78¾	79
Hunsteca Pipe Line	....	100
L. A. Electric Co.	99	....
L. A. P. R. 1st Con. Mtge.	....	104½
L. A. P. R. Ry. Gen'l Con.	....	102
L. A. P. R. Ry. 1st Ritg.	....	90
L. A. Railway Co.	105	....
L. A. Traction Co. 6s	103	110
L. A. Traction Co. 5s	101	102
Mexican Nat'l Gas Co.	....	100
Mission Trans. & R. Co.	97½	....
Pacific Electric Ry. Co.	99	....
Pacific Light & Power Co.	95¾	....
Pasadena Home & T. Co.	....	102½
Pomona Con. Water Co.	....	90
Santa M. Ry. H. T. Co.	....	98
S. Monica H. T. & T. Co.	....	77½
S. Diego H. T. & T. 1st M.	....	80
Temescal Water Co.	98¼	102
Union Transportation Co.	....	81
U. L. Long Beach & T. Co.	....	75
Visalia Water Co.	97¾	....
Whittier Home T. & T. Co.	90	96

INDUSTRIAL AND PUBLIC UTILITIES.

	Bid.	Asked.
Arizona & Swansea Ry.	$ 90.00	....
Cal. Portland Cement Co.	60.00	....
California Hospital	45.00	55.00
Edison Electric pfd.	....	79.50
Edison Electric com.	87.00	91.00
Hawaiian Com'l & Sugar	....	30.00
Home Telephone pfd.	25.00	31.00
Home Telephone, com.	4.75	5.00
Hutchinson S. P. Co.	19.00	....
L. A. Athletic Club	5.00	9.00
L. A. Brewing Co.	....	100.00
L. A. Investment Co.	3.75	5.25
Mexican Nat'l Gas Com.	17.00	21.00
Pasadena S. P. Co.	22.50	24.00
Pac. Mut. Life Ins Co.	290.00	....
Pac. Coast Biscuit of Cal.	5.00	....
Pac. Home T. & T. Co.	....	25.00
Riverside H. T. & T. Co.	....	24.00
San Diego H. T. & T. Co.	....	18.00
S. Monica B. H. T. pfd.	....	99.00
San Dmg Co.	....	1.00
Seaside Water Co.	....	75.00
Title G. & T. Co. pfd.	....	178.00
Title L. & T. Co. pfd.	....	178.00
Title L. & T. Co. com.	....	176.00
Title L. & T. Series C.	....	176.00
Title G. L. & T. Co. pfd.	25.00	32.00
Union Security Corp. pfd.	....	100.00
Union Trust Co.	20.00	22.00
Whittier H. T. & T. Co.	....	90.00

SALES—Morning session: 10 Associated Oil Co. at 44.00; 10 do. at 44.12½; 2000 California Midway at 65, buyer 30; 1000 do. at 65½, buyer 30; 1000 do. at 65¾, buyer 30; 1000 do. at 66; 1000 Cleveland at 2¾; 3000 do. at 2¾; 1000 Consolidated Midway at 26¾; 14,000 do. at 27; 1000 do. at 27, seller 30; 1000 do. at 27½, buyer 30; 10 Mexican Petroleum Ltd. common at 37.87½; 10 do. at 37.75; 20 Union at 103.75; 40 do. at 104.00; 10 United Petroleum at 104.00; 24,000 United at 84.

SALES—Afternoon session: 10 Associated Oil at 44.00; 1000 California Midway at 67¼; 2000 do. at 68, buyer 30; 1000 do. at 67¾, buyer 30; 1000 do. at 67; 1000 Cleveland Oil at 2¾; 2000 do. at 2¾; 1000 Consolidated Midway at 27¼; 2000 do. at 27¼; 1000 do. at 27¾, buyer 30; 6000 do. at 27½; 10 Mexican Petroleum Ltd. common at 37.62½; 10 do. at 37.75; 40 Union at 103.87½; 200 Oleum Development Co. at 3; 7000 do. at 3¼.

MINING STOCKS.
CALIFORNIA.

Miscellaneous—	Bid.	Asked.
California Hills M. Co.	.02¾	.09¾
*Consolidated Mines Co.	4.50	....

NEVADA.

Miscellaneous—	Bid.	Asked.
Goldfield Con. Mines	3.20	....
Searchlight District—		
Searchlight Parallel	*3.00	.01½

*Per thousand shares.

SALES—Morning session: 2000 California Hills at 9¾; 1000 do. at 6¾; 1000 Bonnie Clare at 4¼; 1000 do. at 4½, buyer 30; 1000 do. at 4¾, buyer 30; 1000 do. at 4.

SALES—Afternoon session: 1000 Bonnie Clare at 4.

LOCAL PRODUCE MARKET.

Highland potatoes have practically crowded all other varieties off the market by the low prices at which they are selling. The wholesale figure on them was reduced 15 to 25 cents yesterday, and among the jobbers they sold from 10 to 25 cents less per hundred. At these ridiculously low figures the growers in other sections of the State have been forced to give up of the Los Angeles market. They cannot compete. This is true of the Salinas, the Imperial Valley and other districts which at this season of the year are usually beginning to ship heavy consignments of their stock. Reports from the North say that there is at present little other outlet for spuds than Southern California and for that reason they have been pouring in here at an average rate of ten cars and more a day. Yesterday was no exception to this rule since only 540 sacks were received. The demand was not heavy owing to the over distribution of stock which has been coming in during the past month. Nearly every dealer has a two to four-week supply on hand at the present time and receipts might be cut out entirely for some time without affecting a complete clean-up.

Egg receipts were 6 cases. The demand was good for all varieties and the fresh stock from the East brought less than the extra select storage stock, which moved at 35 cents while the former only 32 cents. Fresh ranch eggs were plentiful and moved at 28 cents.

Ladle butter was in special call. The trading price was 25½ cents a pound. Other varieties moved rather slowly. The call on storage stock is not as yet an insistent one. Arrivals were 36,687 pounds.

Cheese receipts were 3,000 pounds. The demand was better than for several days past and the best sellers of the day were Northern full creams, both fresh and storage, Eastern Twins and Oregon Daisy.

Onion receipts were 363 sacks or three cars. The call was for yellow Danver stock principally. Prices were weak and a decline in quotations was registered.

Pink beans were down another 25 cents. The demand for them at that figure was light. There were no changes in quotations on any of the other varieties and no receipts were reported.

Sweet potato arrivals were 207 sacks. The demand was good but quotations lagged nevertheless and on the street it was easy to buy sweets at $1.35.

Ben Davis apples were one of the late varieties offered at an extremely low figure, $1 per box on 4-tier stock. Arkansas Blushes are among the recent arrivals also. They are averaging $1.75 on account of their beautiful appearance. Receipts of apples were 16,943 boxes.

A good demand for almonds was noticeable and the jobbing quotation on these nuts was 15¾ cents a pound on best grade. Other nuts were also in good call.

Fish continued rather scarce. Bonita and yellowtail were the only large varieties received and smelt filled the small fry call.

Prices Current.

EGGS—Fresh local ranch, candled, selected, 42; local ranch, case count, selling price, 42; eastern, fresh, 25; storage, extras, 32; firsts, 31; northern, 28.

BUTTER—Price to trade, the above quotations. Creamery, extras, 35 per lb.; creamery, firsts, 32; ladle, 25 per lb.; cooking, 25.

CHEESE—Northern, fresh, 18½@19; Oregon daisies, 15½; eastern daisies, 18½; Longhorns, 18½@19; twins, 18; singles, 18; cheddars, 20; Dom. Swiss, 22@24; Imported, 32; Limburger, 19; cream brick, 19; Edam, 26@27; per case, 8.50@8.75; Tulare, 15@16; Sierra, 1.00 per box; German Breakfast, 1.00 per box; Neufchatel, 1.15 per box; Camembert, 1.10 per box; Schlomskase, 1.00 per box; Canada cream, 1.10@1.20 per box; Anchor, large, 18c.

BEANS—Pinks, No. 1, 4.00@4.25; Lady Washington, No. 1, 4.25@4.50; small white, No. 1, 4.25@4.50; Limas, No. 1, 5.00; black eye, 3.00; lentils, 5.00; Garvanzas, 4.00@4.50.

DRIED FRUITS—Apples, evaporated, 8½@9; blackberries, 50 1-lb. cartons, 10@11. Citron, fancy, 10-lb. boxes, 18@20. Currants, imp., fancy, bulk, recleaned, 7¾; fancy, 50 11-lb. packages, imported, Patras, fancy, 60s, 10; Fards, fancy, 12s 14; Persian Golden, 40s, 7; Persian Golden, 12s, 8@8½. Figs, local new, box, 50 ¼-lb. bricks, 1.75; White, 10-lb. bricks, 90; loose, 25s, 1.5s @1.60 per box. Imported, Smyrna, 10-lb. box, 75 per rib.; 1-lb. basket, 16@17 per lb. Nectarines, per lb., 9@ 10; fancy, 25s to Peaches, fancy, 25s, 8½; choice, 50s, 7½; choice, sacks, 6½; fancy peeled, 25s, 20. Peels, lemon or orange, 10s 13. Prunes, 20-40, 11; 40-50, 10; 50-60, 9; 60-70, 8½; 70-80, 7½; 80-90, 6; 90-100, 5½. WWhite packed in 50-lb boxes, 1½c extra.) Apricots, fancy, 11@12; choice, 10. Pears, 10. Plums, 11.

RAISINS—SULTANAS, bleached, 7; unbleached, 6; seeded, 8 for 16-oz. pkg., 6½ for 15-oz. pkg.; London Layers, 2-crown, 1.15; 3-crown, 1.40; 4-crown, 1.75; 5-crown, 2.00; 6-crown, 2.50; loose Muscatels, 2-crown, 4; 3-crown, 4½; 4-crown 5.

NUTS—New almonds fancy IXL, 16@17; almonds, fancy, paper-shell 18@19; almonds, boxes, 15@16; Brazils, 12½@13; filberts, large, new crop, 14; pecans, large, 14; small, 12; pine nuts, 20; peanuts, eastern, "Sun," raw, 7½; peanuts, eastern "Sun," roasted, 9½; peanuts, Japs, fancy, raw, 6½; peanuts, Japs, fancy roasted, 8@9; California, raw, 6; roasted, 7; walnuts, Junipos, 13@19; No. 1 softshell, 16½; walnuts No. 1 softshell, 14; cocoanuts, 90 per doz.; popcorn, local, 3.50@ 4.00; eastern, 3.50 @ 4.00.

HONEY—Comb honey, water white 11-lb. frames, 13; light amber, 13; white, 15; extracted, light amber, 8; white, 8½; water white, 9; beeswax, 25@30 per lb.

CITRUS FRUITS—Valencias, 3.75@4.00, fancy pack; seconds, 2.00@2.25; lemons, fancy pack, 4.25@5.00; choice, 2.50@3.50; unpacked stock, 2.00@2.50; grapefruit, seedless, 2.00@3.50; seedling grapefruit, 2.50; limes, 1.50@1.50 per hundred.

FRESH FRUITS—Apples, new, 50@65 per lug box; Jonathans (Cal.,) 1.75; Utah Jonathans, 2.25@2.75; Greening, 1.00, Bellefleurs, 1.00@1.10; other White Pearmains, 1.25; Red Pearmains, 1.00@1.10; Fall Pippins, 85@1.10; Baldwins, 1.50; Spitzenbergens, 1.75; Ganos, 1.75; Hoovers, 1.50; Smith Ciders, 1.25; Red Davis, 1.50; bananas, 1½@1¾ lb.; Bermuda bananas, 4; pineapples, 4@7; peaches, Salways, 1.10@1.25 per box; Strawberry Clings, 1.00@1.10; Crawfords, 2.50 per vegetable crate; 50.000 1.50 per box or box. Christmas cantaloupes, 1.00@2.25 crate; watermelons, 1@2 per lb.; casabas, 75@1.00 per box; white, 50@1.00; plums, 1.50@1.75 per 4-basket crate; grapes, Malagas, 1.00; Hamburgs, 65; Muscatels, 75@85; Tokay, 1.00@1.25; Corinthians, 85@1.00; Mission, 50@60; Bartlett pears, 2.00@2.50 per lug box; Sugars, 6 per lb.; Spicg pears, 8@4 per lb.; mangoes, 1½@2 per lb.; pomegranates, 1.00 per lug box; persimmons, 50@7 per box.

BERRIES—Strawberries, 5@7 per basket; raspberries, 8@10 per basket; blackberries, 8@10 per basket; guavas, 4@5; cranberries, 3.50@10.00 per bbl.

ONIONS AND CHILI—Evaporated chili, 18@ 20; sun-dried chili, 20; ground chili, 10; Mexican black, 2½; chili tolpini, 75@1.00; Japan, 1½. Onions—Silverskins, 1.25@1.50 per lug box; 2.00 per 100 lbs.; Yellow Danvers, 1.25@1.50 per 100 lbs.; Australian Brown, 1.25@1.50 per 100 lbs.; garlic, 7@8 per lb.

POTATOES—Highlands, 1.25@1.35 per 100 lbs.; sweets, 1.25@1.60.

GREEN VEGETABLES—Beets, 25@30; carrots, 35@30; parsley, 25 per doz.; spearmint, 30@35 per doz.; turnips, 25@30; oyster plant, 25@30; peas, 4@5; beans, White Wax, 3; green string, 3 per lb.; radishes, 30@35 per doz.; watercress, 25@35 doz.; spinach, 25@30; cabbage, 65@85 per sack; red cabbage, 3@4 per pounds; curly leaf, 3 per pound; green onions, 20@30 per doz.; leaks, 20 per doz.; lettuce, common, 50@75 per crate; endive, 40 per doz.; escarol, 40 per doz.; parsnips, 20@25 per doz.; celery, 1.75@2.25 per crate; tomatoes, 2.00@2.50 per lug box; hothouse mushrooms, 1.00 per lb.; artichokes, northern, 1.00 per doz.; red chili peppers, 3@5 per lb.; bell peppers, 3@4 per lb.; green chilis, 5@6; celery root, 5 per lb.; rhubarb, local, 60@75; Hubbard squash, 2 per lb.; 30@35 per lug box; cream squash, 40@60 per lug box; summer squash, local, 35@50 per lug box; cucumbers, 20@30; pickle cucumbers, 1.00 per lug box; eggplant, 3@5 per lb.; Brussels sprouts, 8@10 lb.; corn husks, 7@10 per lb.; alligator pears, 2.50@4.50 per doz.; sweet corn, 25@50 per lug box; okra, 2@3; cauliflower, 1.00@1.25 per doz.; pumpkins, 1½@2 per lb.

POULTRY—Dealers buy from the producer, live weight: Old roosters, 12; stags, 10; hens, 20 per lb.; ducks, 17; geese, 12; turkeys, 22@25; squab broilers, 1.75 per doz.; fryers, 2.00; broilers, 22@23; roasters, 18. Wholesaler sells to retailer, live weight: Hens, 22; fryers, 21; broilers, 24; old roosters, 14; turkeys, 24; geese, 17; ducks, 20. Dressed weight: 4 average from 3c to 4c higher than live weight.

LIVE STOCK—Based on delivered weights in Los Angeles (furnished by Hayes Stock Yards Company.) Steers, 5@5½; heifers, 4@4½; cows, 3½@4; calves, 6@6½; wethers, 5.00@ 6.00 a head; ewes, 3.50@4.00; lambs, 6.00@6.50; hogs, 150-250 lbs., 8@8½; hogs, 250 lbs. up, 7½@8.

BEEF—Steers, per lb., net, 9¼; heifers, 8½; steers, hind quarters, 20; short hind quarters, 16; fore quarters, 10; short fore quarters, 12; loin butts, 11; loins, No. 1, 13½; ribs, No. 1, 12; loins, No. 2, 12½; ribs, No. 2, 10½; full chucks, 9; short chucks, 7½; triangles, 7½; plates, 5; steer rounds and rumps, 9; steer rounds, boiled on, 9½; tenderloins, fresh, 25; do., frozen, 18; shoulder clods, 12; rolls, 10; pound trimmings, 7½; shanks, 8; flank steaks, 10; forequarters, 25; fresh tongues, 12; suet, 3; cod fat, 7; livers, 3; oxtails, each, 5; brains, each, 10; hearts and lean trips, each, 20; feet, each, 7½; heads, 5 per lb.; kidneys, each, 5; cooked trips, each, each, 2.50.

VEAL—Per lb., net, calves, 110 lbs. and under, 11; do., 111-130 lbs., 10½; do., 131-160 lbs., 9; do., 161-200 lbs., 9½; sides, 75@100 lbs., 10; hind quarters, 12½; fore quarters, 7; heads (frozen, each, 50; feet, frozen, up each, 3; livers.

MUTTON—Per lb., net, lambs, plain, 13; lambs, saul, 12; yearlings, 11½; wethers, 10½; ewes, 10; racks, 12½; legs, 12; loins, 10½; tongues, each, 2; plucks, each, 5; heads, skinned, each, 10; brains, 2; liver, hearts, 2c.

PORK—Per lb., net, dressed hogs, head on or off, 9; head off, 9½; trimmed hogs, 9½; loins, fresh, 17½; loins, eastern, frozen, 22; loins local, frozen, 17; legs, 16½; shoulders, 12; picnics, 11½; butts, 14; bellies, 13; leaf lard, 13; trimmings, 12; tenderloins, 22; spare ribs, fresh, 13½; do., frozen, 8; head, 7; back fat, 12; tails, 5; neck bones, 5; tongues, 7; hocks, 7; livers, 7; feet, each, 2½; snouts, 2½; plucks, each, 7; kidneys, each, 1½.

SAUSAGE—Per lb., net, Diamond "C," link 15; Diamond "C," bulk 15; fresh pork links, 15; fresh pork, bulk, 12; Spanish style, 15; 11½; blood, 8; liver, 7; head cheese, in casings, 9; sour head cheese, 10-lb. pails, 10; bologna style, 7½; bologna style, garnared sacks, 8; Rex, Frankfurt style, 8; Coney Island style Frankfurt, 9; minced, in bladders, 12; Dougla style, in sacks, 12; tongue loaf (new,) 14; Salami (Italian,) 20@30; German, 25½; Cervelat, 20@25; Holstein Cervelat, 19; Farmer Cervelat, 20.

BACON—Winchester, 10-lb. bacon, 22½; Winchester, 6-8-lb. bacon, 23½; 12 avg., 21½. Empire, 26½; 49'er, 16½@17½; Premium, 20½; Atlas bacon, 21½; Gold Band, 20; Diamond "C," 6-8-lb. 26½; Diamond "C," 6-8-lb., 24½; Helmet bacon, 20½. Orange Blossom bacon, 15. Sterlight bacon, 6-8 avg., 24½; Rex Breakfast bacon, 8-10 avg., 22½; Rex Breakfast bacon, 10-12 avg., 22½. Rex bacon, avg., 20½; Royal bacon, 22½; Pioneer bacon, 8-12 lbs., 21½; Helmet, 9-12 avg., 19½; White Label bacon, 3 to 10 lbs., 20; Armour's Star wide bacon, 46-lb., 31; Armour's Shield bacon, 6-8 avg., 25½; Colonial, 26½; Special bacon, 22; Western bacon, 10-12 lbs. avg., 17½; Angelus, 6-8, 23½; Angelus, 8-10 lbs., 20½; Angelus, 10-12, 20½.

DRY SALTED MEATS—Dry salt narrow bellies, 18½; dry salt clear bellies, 16-20 avg., 14½; dry salt backs, 17½; short clear sides, 40-45 lbs. avg., 17½; dried beef, insides, 28; dried beef, outsides, 17; beef knuckles, 15; medium bacon, 14@16½; bacon strips, 12½; bacon backs, 14½; smoked beef tongues, 25½.

PICKLED GOODS—Honey-comb tripe, half-pigs (new,) half-bbls., 6.00; do., keg, 2.75; do., bbls., 2.00; do., keg, 2.00; do., kits, 1.40; spiced kits, 1.40; pickled lambs' tongues, kits, 2.00; pickled pigs' feet, spiced, kits, 1.50.

HAMS—Per lb., net, Rex, 19½; Rex skinned hams, 20½; Diamond "C," 20½; Diamond "C," skinned hams, 20½; boiled boneless Rex hams, 29½; Pioneer hams, 16½; Regal, 19; mild-cured hams, 17½; plain hams, 16½; Winchester, small, 15-12, 19½; Winchester hams, avg., 19½; Premium, 10 to 12 avg., 22½; 12-14 lbs., 22½; 14-16 lbs., 20; Winchester picnics, 14½; Winchester, boiled hams, 19½; Winchester skinned hams, 19½; Gold Band, 17½; California hams, 13½; Premium skinned hams, 23½; Atlas hams, 18½; minced ham, 10½; Cylinder boiled hams, 23½; Premium boiled hams, 27; Oxford boiled hams, 18½; Star boiled hams, 30; Starr hams, 16-12 avg., 22; Armour's Star hams, 14-16 avg., 22½; Star hams, 12-14 avg., 22½. Shield hams, 16-18 avg., 21; Shield boiled hams, 29½; Angelus boiled hams, 29½; Angelus, skinned, 21½; Angelus, picnics, 13½.

BARRELED MEATS—

	Bbls.	Half-bbls.
Rumps (bone in)	16.00	8.50
Rumps (bone out)	14.50	7.50
Plate beef	11.50	6.00
Rolled plate (boneless)	14.00	7.50
Family pork	24.00	12.50
Pigs' feet (quarters)	36.50	18.50

LARD—Tierces, per lb., 17; cases, 14½; 10-pound, 11; Crescent lard, 11½; pack fat, 10; Yellow Cotosuet, 11; White Cotosuet, 12; Mission lard, 12½; Compound lard, eastern, 8½; Diamond C kettle lard, 16@18½; White label, 11½; basis suetent, 10½; K. C. Lard, 14½; Armour's Shield lard, 13½; Armour's Simon Pure lard, 13½. Armour's Veggetole, 13. Pennant lard, 11½. White Label lard, 15½; Bakers' pure lard, 14½; Fairbank's White Cottolene, 14½; Star lard, 16; Sustena, 11; Premium pound cans, 13½; leaf lard, 16½; Rex pure lard, 1 case, 7.25; 5 cases, 7.15; 10 cases, 7.10; Bakers' Cottolene, 1 tierce, 17½; 3 tierces, 17½; 5 tierces, 17½; Fairbank's Snow White lard, tierce basis, 15; Angelus lard, 17; Angelus compound, 10½.

SALT—Western, handled through L. A. jobbers. Princess salt, cartons, 20 to per case, 1.35; 100-lb. bales, Crown brand, all-sized packets, per bale, 1.75; Wellington Dairy, 10c; per ton, 16.00; 100s, per ton, 15.00; 22½s, per ton, granulated and ¾ ground, large, per ton, 10.50; ice-cream and evaporated sheep, 50s per ton, 9.50; Crown or Gran. Dairy, 50s, 12.00; 100s, 11.50; granulated and ¾ ground, 100s, 11.00; lump, stock, imported, per ton, 32.00; lump, stock, Utah, per ton, 15.50. Special prices in car lots. San Pedro salt: Blue Cross, bales, 150 lbs., 2.00; Angelus, bales, 2.60; Blue Cross, fine dairy, 5.00; per ton, 14.00; Wellington, 16.00; Rock or ½-ground, 50s, per ton, 10.00.

SUGAR—Prices are based on sacks. Bbls. add 10c; ½-bbls, 25c, and boxes 50c per 100 lbs. All prices are net cash, less 2½c cwt., 15 days. Beet gran., 4.30; Standard cane, 4.45; Standard berry, 4.40; Cube A, crushed or fine crushed, 4.45; Candy Gran., 4.50; powdered, 4.50; C. & H. Confectioners' A, 4.4-; Magnolia A, 4.00; Extra C or R, 3.90; Golden C, 3.80; D, 3.70; Bowles 6x powdered, 4.00; Bowles 8.15; Bowles 6x powdered, ½-bbls., 7.40; Bowles 8x powdered, bbls., 7.15; Bowles Bros.' Bag, bbls., 7.75; Bowles Bros.' Bag, ½-bbls., 8.00.

FLOUR—Per bbl., Capitol, made of No. 1 hard and California wheat blended, 4.60; Aurora, 5.20; Milkado, 4.90; Trophy, 4.60; No. 1 Hard (bakers') made of hard wheat only, 4.40; Capitol Bakers' Extra Hard and Cal. Wheat Blended, 5.00; Our Giant (bakers,) 5.30; Eclipse, 5.10. (Flour in 98-lb. sacks, 20c per bbl. higher.) XXXX Standard, blended, 4.60; Purity, blended, 5.20; Our Pride, blended, 5.00; Apple Blossom, 4.80.

MEALS—Per 100 lbs.

	1-lb. Bk's.	10-lb. Bk's.	25-lb. Bk's.	50-lb. Bk's.
Capitol flour	....	3.50	....	....
Graham flour	3.40	....	....	....
Buckwheat flour	4.50	....	....	....
Do., pure	5.00	5.00	4.85	4.80
Rye flour or meal	3.40	3.40	3.35	3.30
Cornmeal, W. & Y.	3.70	3.50	3.45	3.40
Oatmeal, Steel Cut	6.70	6.50	6.45	6.40
Oatmeal, ground	4.70	4.50	4.45	4.40
Hominy, large or small	4.10	....	....	....
Cracked wheat	4.00	....	....	....
Entire wheat flour	3.50	3.30	3.25	3.20
Pearl barley	5.45	5.25	5.20	5.15
Split peas, yellow	5.50	5.30	5.25	5.20
Split peas, green	5.70	5.50	5.45	5.40
Farina	4.00	3.80	3.75	3.70
Nutrina Germ	4.50	....	....	....

MEALS—Per 100 lbs. Alfalfa meal, 1.10; bone, granulated, 2.00; bone meal, 2.00; blood meal, 3.10; XXXX beef scraps, 3.10; bran, 1.55; barley, rolled, 1.15; charcoal, 2.10; XXXX chick feed, 1.90; do., per bale of 20 5-lb. bags, 3.10; do., per bale of 10 10-lb. bags, 3.10; corn, eastern mixed, 1.65; corn, eastern white, 1.70; corn, Yellow Dent, 1.70; corn, cracked, 1.70; corn, small yellow, 1.75; feed meal, 1.75; XXXX Dry Mash (a superior egg food,) per 50-lb. sack, 2.15; grit, Granite, 75; millet, 3.25; oilcake meal, 2.50; oats, White feed, 1.85; oats, Texas Red, local, 1.90; shell, California clam, 60; do., white clam, 75; do., hard eastern oyster, 1.20; XXXX Special Dry Scratch Food, 2.10; shorts, 1.80; wheat, 1.90; wheat, 100-lb. sack, 1.85; wheat, cracked, 100-lb. sack, 1.85.

OIL LIST—

W. W. Oil, iron bbls., drums and tank wagon	$ .09½
Pearl Oil, cases 2-5s	.16½
Astral Oil, cases 2-5s	.16½
Elaine Oil, cases 2-5s	.20½
V. M. & P. Naphtha, iron bbls, drums and tank wagon	.12½
V. M. & P. Naphtha, cases 1-5s	.23
Red Crown Gasoline, iron bbls., drums and tank wagon	.17½
Red Crown Gasoline, cases 2-5s	.24½
Engine Distillate, iron bbls., drums and tank wagon	.07
Engine Distillate, cases 2-5s	.15½
Linseed Oil, boiled, bbls	.1.11
Linseed Oil, raw, bbls	1.09
Linseed Oil, cases, 5c per gal. higher.	
Turpentine, iron bbls	.55
Turpentine, cases, 2-5s	1.02
Aroturps, iron bbls	.52
Aroturps, cases 2-5s	.65

LOS ANGELES EXCHANGE.

United Oil and Consolidated Midway Heavy Traders and Make Good Advances in Prices.

The market on the Los Angeles Stock Exchange yesterday was a good trading one, but prices showed very little change.

Associated was strong and seemed to be in demand, Mexican Common closed very strong, although it was not particularly active. The leading trader for the day was United Oil, which was a very heavy trader on the morning call and remained firm in the afternoon at 84. California Midway was active, but showed no change. Union was slightly strong, selling at 104. Consolidated Midway showed a point, and several thousand shares changed hands.

Several stocks in the bond list were in demand, but showed no sales on board. It is understood that they are quite active on the outside.

SAN FRANCISCO STOCKS.

Goldfield Cons. Advances Rapidly Because of Rumor of a Strike in the Clermont.

[Special Service to The Times, by B. F. Taylor, 112 West Third street, Los Angeles.]

SAN FRANCISCO, Oct. 25.—Just before the close there was a rumor on the floor of an important strike in the Claremont of the Goldfield Consolidated property. The stock went up to 5.35 bid and closed 5.30 bid, a net gain of over 17½ points. It is understood here and also in New York that under cover of the 50 per cent quarterly dividends which Consolidated is paying, that the insiders are making a market for the stock and passing it to the public. This may or may not be true, but it is certain that at no time since Nixon unloaded his holdings to the eastern syndicate at a much higher price has the stock been in the hands of so few holders had an opportunity to dispose of their holdings at a profit if they desired to do so. This, of course, is not taking into consideration the dividends they have received. Florence was up 2½. Jumbo Extension gained 1. Fraction and the balance of the list, with the exception of Atlanta, which lost 1, were unchanged. The cheap Goldfield stocks are just about dead.

A few hundred shares of Belmont changed hands at 44. Montana was up 1. West End lost 3. Nevada Hills shaded 2½. Round Mountain closed 36@38. Pittsburgh Silver Peak closed 50@55.

The opening prices on the Comstocks were the best of the day, and after a short skirmish the props were pulled out from Ophir and it was offered at 1.20 at the close, off 15 points. Consolidated Virginia lost 2½. Mexican was up 7½. Union lost 1. The manipulation in the Comstocks is very pronounced.

The production of the Tonopah mines for last week amounted to 7242 tons, valued at $181,000; this is off $650 from the week previous.

The net profits of the Belmont Company for September were $155,026 and came from 7271 tons of ore sent to the mill and smelter. The gross value of which was $286,783. The available resources of the company, August 31 were $883,194.

The September profits of the Tonopah Extension were $22,300.

The following were the closing bid and asked quotati ns:

Goldfield—	—Close—		Tonopah—	—Close—	
District—	Bid.	Ask.	District—	Bid.	Ask.
Atlanta	11	12	Mizpah	30	32
Booth	4	10	Belmont	....	....
Blue Bull	3	—	Jim Butler	29	30
Colum. Mt.	—	4	Midway	20	21
Conqueror	—	2	McNam.	28	29
C. Fraction	31	32	Montana	90	95
Crack jack	—	2	Tono. of N.	—	875
Florence	2.02½	2.05	Tono. Ex.	1.02½	105
Gold. Cons.	.30	....	W. End	55	57
Blue Bell	2	4	N. Star	6	8
Gold. Kew	6	7	Rescue	10	11
Great Bend	2	3	Bullfrog		
Jumbo Ex.	1	2	District—		
Kendall	2	4	Amethyst	—	1
Lone Star	2	4	Bfg. N. B.	—	1
Oro	5	6	Bonnie C.	4	—
Red Hills	3	4	Mont. Mt.	—	1
Sandstorm	—	4	May. Cons.	5	—
St. Ives	16	17	Tramp Cons.	2	4
Silver Pick.	6	—	Other		
Yellow T.	—	6	Districts—		
R. Top Ex.	2	3	Nev. Hills	.22½	22¾
C. G. Dom.	13	—	Round Mt.	36	38
Spearhead	—	10	Rhd. Coal.	5	6
			Fairview E.	—	40
			Dexter	.5	7
			E. Nev.	5	—

SALT LAKE MINES.
CLOSING QUOTATIONS.

[BY DIRECT WIRE TO THE TIMES.]

SALT LAKE, Oct. 25. —[Exclusive to The Times.] Following were the closing prices on the leading mining stocks listed here:

	—Close—			—Close—	
	Bid.	Ask.		Bid.	Ask.
Beck Tunnel	9	11	May Day	6	12
Black Jack	16	17	Mason Val.	9¼	10¾
Cedar T.	14	15	Mt. Lake	7	7¾
Colorado	32½	33	Ohio Cop.	14	14¾
Carisa	14	16	Nev. Hills	237½	242½
Col. Cons.	25	31	Seven T

BUSINESS.

SHIPPING.

PORT SAN PEDRO, LOS ANGELES.

ARRIVED—TUESDAY, OCT. 25.

Steamship Roanoke, Capt. Dunham, from San Francisco.

U. S. torpedo-boat destroyers Lawrence, Perry, Whipple, Hull, Paul Jones, Stewart and Preble, from Beecher's Bay, Santa Cruz Island.

Steamer Bear, Capt. Nopander, from Portland via San Francisco.

Steamer Admiral Sampson, Capt. Bartlett, from Seattle, via San Francisco.

Steamer President, Capt. Cousins, from San Francisco.

Steamer Alcatraz, Capt. Johannsen, fifty-two passengers, from Greenwood.

Steamer Grace Dollar, Capt. Hagen, sixty tons of lumber from Greenwood.

Steamer San Gabriel, Capt. Westerdahl, from Redondo.

SAILED—TUESDAY, OCT. 25.

Steamer Hanalei, Capt. Hannah, for San Francisco direct.

Steamer Roanoke, Capt. Dunham, for Portland via San Francisco.

Steamer Alcatraz, Capt. Johannsen, for Redondo.

Steamer Grace Dollar, Capt. Hagen, sixty tons of lumber for Greenwood.

Steamer San Gabriel, Capt. Westerdahl, for Redondo.

IN PORT.

Steamship Bear, S. P. wharf.

Steamship Admiral Sampson, Crescent wharf.

Steamer Grace Dollar, Salt Lake wharf.

Steamer San Gabriel, Kerckhoff-Cuzner mill.

Steamer Santa Justin, outer harbor.

Steamer Pleasanton Penrith Castle, Crescent wharf.

Steamer William H. Murphy, Pac. L. Co. wharf.

Steamer Midvale Dollar, Con. L. Co. wharf.

Steamer Coaster, Nat. L. Co. wharf.

Steamer Marshfield, South, Cal. wharf.

Steamer Francis H. Leggett, Nat. L. Co. wharf.

Steamer Excelsior, S. P. wharf.

U. S. torpedo-boat destroyers Truxton, Lawrence, Goldsborough, Whipple, Hull, Paul Jones, Stewart, Preble and Perry, outer harbor.

U. S. torpedo-boat destroyer Rowan, outer harbor.

Steamer Andy Mahoney, Pac. L. Co. wharf.

Steamer Alcatraz, Salt Lake wharf.

TO SAIL—WEDNESDAY, OCT. 26.

Steamship Bear, Capt. Wood, for Portland, via San Francisco.

Steamship President, Capt. Cousins, for San Francisco.

Steamer Admiral Sampson, Capt. Bartlett, for Seattle, via San Francisco and Redondo Beach.

SATURDAY, OCT. 29.

Steamship Santa Rosa, Capt. Alexander, for [illegible].

ON WAY TO THIS PORT.

Steamer Santa Barbara, from Aberdeen, via [illegible].

Steamer Willamette, from Columbia River.

Steamer Coos City, from Seattle, via San Francisco.

Steamer Nahalem, from Columbia River.

Steamer Yale and Harvard, from New York, sailed October 3.

Steamer Comet, from Gray's Harbor.

Steamer Centralia, from Everett.

Steamer W. F. Jewett, from Columbia River.

Steamer Salmon, from Tacoma.

Steamer Bodie, from Umpqua River.

Steamer Bear, from Umpqua River.

SAILING FROM FOREIGN PORTS.

Steamship Wilhelmina, from Antwerp.

TIDE TABLE FOR SAN PEDRO.

	High.	Low.
Wednesday, Oct. 26	6:08 a.m.	11:15 a.m.
	6:56 p.m.	11:35 p.m.
" 27	6:40 a.m.	12:10 p.m.
	5:56 p.m.	6:19 a.m.
" 28	6:52 p.m.	12:56 p.m.
" 29	7:28 a.m.	12:57 a.m.
	7:41 a.m.	1:32 p.m.
" 30	7:53 a.m.	1:34 a.m.
	8:20 p.m.	2:04 p.m.
" 31	8:18 a.m.	2:39 a.m.
	8:54 p.m.	2:35 p.m.
Nov. 1	8:36 a.m.	3:20 a.m.
	9:28 p.m.	3:04 p.m.

PORT ITEMS.

The torpedo-boat destroyers Lawrence, Goldsborough, Whipple, Hull, Paul Jones, Stewart and Preble arrived today from Beecher's Bay, Santa Cruz Island. The entire flotilla is expected to anchor tomorrow for San Diego.

There was passenger steamship day at this port. The arrivals and departures including steamships Bear, Admiral Sampson, Hanalei and Roanoke.

The steamer Grace Dollar, Capt. Hagen, arrived from Albion, will discharge 498,000 feet of lumber for various consignees at the Salt Lake wharf.

The steamer Alcatraz, Capt. Johannsen, arrived this morning from Greenwood and, after discharging 75,000 feet of lumber for the Southern California Lumber Company, cleared for Redondo Beach, carrying 16,000 railroad ties.

The steamer San Gabriel, Capt. Westerdahl, arrived today from the Umpqua River with 500,000 feet of lumber, consigned to the Kerckhoff-Cuzner Mill and Lumber Company.

REDONDO BEACH.

ARRIVED—TUESDAY, OCT. 25.

Steamer Roanoke, Capt. Allison, from Portland, via San Francisco, with 500 tons of freight and 50 passengers.

SAILED—TUESDAY, OCT. 25.

Steamer J. S. Higgins, Capt. Allison, for San Pedro.

Steamship President, Capt. Cousins, for San Francisco via San Pedro.

IN PORT.

Steamer Katherine, Wharf No. 2, south side.

Steamship President, Wharf No. 2, south side.

Steamer J. S. Higgins, Wharf No. 1.

Steamer Rosa Yak, Wharf No. 3, north side.

Steamer Alcatraz, Wharf No. 1.

Steamer Capt. Swanson, Wharf No. 2.

THE WEATHER.

LOCAL OFFICE, U. S. WEATHER BUREAU, Los Angeles, Oct. 25.—[Reported by A. G. Wollaber, Local Forecaster.] At 5 o'clock a.m. the barometer registered 29.95; at 5 p.m., 29.87. Thermometer for the corresponding hours showed 65 deg. and 71 deg. Relative humidity, 5 a.m., 75 per cent.; 5 p.m., 64 per cent. Wind, 4 a.m., northeast, velocity 9 miles; 5 p.m., southeast, velocity 8 miles. Maximum temperature, 72 deg.; minimum, 64 deg. Rainfall for season, .66 of an inch; seasonal average, July 1 to July 20, 13.75 inches. Character of weather, 5 a.m., clear; 5 p.m., partly cloudy. Barometer reduced to sea level.

WEATHER CONDITIONS.—Precipitation in light to moderately heavy amounts is reported from the eastern lake region and adjacent territory, and rain was falling in Northwestern Dakota at the time of observation. Elsewhere in the United States fair weather has prevailed, with some cloudiness over the intermountain region of the Northwest and also along the shores of the Gulf of Mexico. Warmer weather than usual has prevailed in Southern California during the last twenty-four hours, temperatures of 90 deg. and over being reported south of the Tehachepi, except along the immediate coast. The indications are for fair weather in Los Angeles and vicinity tonight and Wednesday.

FORECASTS: — Los Angeles and vicinity: Fair tonight and Wednesday; light east, changing to west, winds.

Pasadena, Redlands, Riverside and San Bernardino: Fair tonight; Wednesday, fair and not so warm.

California south of the Tehachepi: Fair; cooler tonight; Wednesday, fair.

SAN FRANCISCO, Oct. 25.—Forecast:

San Francisco and vicinity: Fair Wednesday; warm in the forenoon; moderate north wind.

Santa Clara, Sacramento and San Joaquin valleys: Fair; continued warm; light north wind.

Southern California: Fair; light north wind, changing to south.

Arizona: Partly cloudy, unsettled, Wednesday and Thursday.

YUMA (Ariz.) Oct. 25.—[Exclusive Dispatch from the U. S. Reclamation Service.] Gauge height Colorado River, 16.55 feet.

SHARES AND MONEY.

TUG O' WAR ON STOCK MARKET.

SHARES CLOSE WEAK AFTER STRONG TENSION.

Rise in Call Money Rate Shifts Wavering Sentiment Toward Depression After High Concentration on Buying and Selling Sides—High Percentage Counteracts London Influences.

[ASSOCIATED PRESS NIGHT REPORT.]

NEW YORK, Oct. 25.—The contrary forces in the stock market today were sufficient to hold the price movement almost suspended. Dealings were highly concentrated, both on the buying and the selling sides. This was true not only of the congested operations in three or four stocks, but in the large orders executed by single firms. The dealings fell to a low point of activity in the intervals between the transactions on a large scale. The rise in the call money rate shifted the wavering sentiment to the side of depression and made the weak closing. The sub-treasury absorbed another large sum from the New York banks, bringing its total withdrawal of cash for the banking week up to $2,842,000. The call money rate went to 4 per cent. in the afternoon, the highest since May, and counteracted the London money influence. The price of copper declined in London, and there were weak points in the metal group. Bonds were irregular. Total sales, par value, $7,365,000. United States bonds were unchanged on call.

NEW YORK STOCKS.

CLOSING PRICES—ACTUAL SALES

[Furnished by Logan & Bryan, members New York and Boston Stock Exchanges, Bradbury Bldg., Los Angeles, Cal.]

NEW YORK, Oct. 25.—[Exclusive to The Times.] Following were the closing prices, sales and high and low quotations today:

Sales—	High.	Low.	Bid.	Asked.
100 Atl. Coast Line	117½	117½	117	118
Allis Chalmers			9	10
do. pfd			32	33½
25,100 Amalg. Copper	69¾	68¾	69	69
400 Am. Agr. Chem.	47¼	47¼	46¾	48
do. pfd			109	110
1,700 Am. Car & Fdy.	54¾	54¼	54¼	54½
100 Am. C. & F. pfd.	114½	114½	114½	115
2,100 Am. Can Co.	9¾	9¾	9¾	9¾
1,700 Am. Can Co. pfd.	74½	73	73½	74½
400 Am. Beet Sugar	37½	37¼	37	37¾
Am. B. Sugar pfd.			98	99
300 Am. Cotton Oil.	65¾	65¾	65	66¾
Am. Cot. Oil pfd.			102	106
400 Am. Ice Securities	25¾	20¼	20¼	20¾
Am. Express			240	275
Am. Hide & L.				4½
Am. H. & L. pfd.				23½
Am. Linseed				12¾
400 Am. Linseed pfd.	33	32½	33	34
400 Am. Locomotive	40½	40¼	40	40¾
Am. Loco. pfd.			102	106¾
Am. Smelting	49	49	49	50
37,000 Am. S. & R. Co.	80¾	77½	77¾	77¾
400 Am. S. & R. pfd.	106	105¾	106	106¾
100 Am. Steel Fdy.	117½	117½	117	118
Am. Sugar pfd.			116	116¾
2,900 Am. Tel. & Tel.	129¾	128¾	128¾	129
100 Am. Tob. pfd.	94½	94½	94	94½
100 Am. Woolen	32¼	32¼	32	32½
Am. Woolen pfd.			96¼	96¾
600 Anaconda	42	41¾	41½	41¾
7,900 A. T. & S. F.	104¼	103¾	103¾	103¾
100 A. T. & S. F. pfd.	102	102	101¾	102
700 Balt. & Ohio	108¾	107¾	107¾	108
100 B. & O. pfd.	91	91	90	91
1,800 Bethlehem Steel	32	32¾	32¼	32¾
Beth. Steel pfd.			81	82½
5,300 Brooklyn R. T.	78¾	77¼	77½	77¾
700 Canadian Pacific	197½	196¾	197½	198
2,400 C. & O.	71¾	71¼	71¼	71¾
1,100 Central Leather	34¾	34¼	34¼	34¾
Central L. pfd.			105	106
Chicago & Alton			35¾	36
C. & A. pfd.				85½
1,100 C. & G. W.	24½	23¾	23¾	24¼
100 C. & G. W. pfd.	48¾	48¾	43	45
1,700 C. & N. W.	149¾	148¾	148¾	149¼
200 C. & N. W. pfd.	205	204	203	210
7,500 C. M. & St. P.	128¾	125¾	125¾	126
100 Do. pfd.	150	149¾	149¾	150¼
C. C. C. & St. L.			75	78
Do. pfd.			99	101
400 Colo. Fuel & Iron	34	33½	33½	34¼
C. F. & I. pfd.			109	120
C. G. W. 1st pfd.			6	7
700 Colo. Southern	60	59½	59¾	60¼
Colo. So. 1st pfd.			75	77
Colo. So. 2nd pfd.			73	75
4,200 Consolidated Gas	136¾	135¾	135¾	136¼
300 Corn Products	17½	17½	17¾	18¼
Do. pfd			77	82
600 Del. & Hudson	170	169	169	170
D. L. & W.			497½	500
700 D. & R. G.	33¾	33¾	33½	34
100 D. & R. G. pfd.	76	76	74½	76½
4,400 Distilling Sec.	25¾	25¾	25¼	25¾
D. S. S. & A.			11¾	12
100 D. S. S. & A. pfd.			24½	25
1,500 Erie	29¾	29½	29½	29¾
400 Erie 1st. pfd.	49¾	49	49	49¼
400 Erie 2nd. pfd.	28	28	28	29½
1,100 General Electric	155¾	153	154	155¾
2,700 Gt. Northern pfd.	128¾	127¼	127½	128¾
2,000 Gt. No. Ore Ctfs.	59¾	58¾	58¾	59¼
200 Illinois Central	131½	131¼	131¼	131¾
1,200 Int'l Harv. Co.	119¾	119	119¼	119¾
Int'l Harv. pfd.			119¼	120¾
Int'l Paper			13¾	13¾
1,000 Int'l Paper pfd.	55¾	54¾	54½	55
Int'l Pump			43¾	43¾
Int'l Pump pfd.			82	83¼
500 Iowa Central	19¾	19¼	19¼	19¾
400 Iowa Central pfd.	25¾	24¾	24	26
1,000 K. C. Southern	32¼	32¼	32¼	32¾
K. C. So. pfd.			66¾	67
600 L. & N.	146¾	146¼	146¼	146¾
600 Laclede Gas	104¾	104¼	104¼	102
Laclede Gas pfd.			102	102
100 Manhattan	142¾	142¼	142	142
12,600 Inter-Met.	23¾	23¾	23¾	23
28,600 Inter-Met. pfd.	69¾	69	69¼	69½
1,000 Mex. Central Ctfs.	33	32¾	32¾	33
Mex. C. 1st pfd.			70¼	72
200 Mackay	92	91¾	90	93
100 Mackay pfd.	75	75	75	76
Minn. & St. L.			29½	32
Do. 1st pfd.			50	55
2,800 M. St. P. & S. S. M.	134¾	131	132¾	134
200 Do. pfd.	148¾	145¼	145¾	150
200 M., K. & Texas	34¾	34¾	34	34½
100 M., K. & T. pfd.	67¾	67¾	68	69
500 Missouri Pacific	59¾	58¾	58	58
300 National Lead	60	59½	59½	60
Nat'l Lead pfd.			104	106
100 Nat'l Biscuit	130½	130½	130¼	132
Nat'l Biscuit pfd.			122	122
2,000 Nevada Con.	22¼	21	20¾	21¼
N. Y. Air Brake			77	79
8,900 N. Y. Central	118	117	116¾	116¾
N. Y. C. & St. L.			106	110
Do. 1st pfd.			106	110
Do. 2nd pfd.			85	93
200 N. Y., Ont. & W.	43	43	43	47
800 Norfolk & W.	99¾	99	99	99½
N. & W. pfd.				87½
North American			61	63
5,500 Northern Pacific	129	129	129	129¼
200 Omaha	146	142	142	150
200 Omaha pfd.	165	164½	164	168
2,200 Pacific Mail	32½	32¼	32¼	33
700 Pac. Tel. & Tel.	47½	47½	47½	47
5,500 Penn. R. R. Co.	132¾	131¾	131½	131¾
People's Gas			106¼	108¾
200 Pitts. Coal	20¾	20	19¾	20½
Pitts. Coal pfd.			67	71
400 Pressed Steel Car	34¾	34½	34½	35¼
P. Steel Car pfd.			93	96
Pacific Coast			108	108
P. C. C. & St. L.			97	98
Do. pfd.			110	115
Pullman			144	147
Ry. Steel Springs			33	35¼
Ry. Steel S. pfd.			95	105
76,100 Reading	154¾	152¾	153¾	153¾
Reading 1st pfd.			87	89
Reading 2nd pfd.			86	87½
900 Republic I. & S.	34¾	34	34	34½
200 R. I. & S. pfd.	97¼	97	96¾	97½
5,100 Rock Island	34	33¾	33½	33¾
100 Rock Island pfd.	65¼	64½	64½	65¼
200 Sloss S. S. & I.	51	51	51½	52
S. S. S. & I. pfd.			106	113
St. L. & S. F. 1st pfd.			61	65
200 Do. 2nd pfd.	47¾	47¾	47	49¾
St. L. & S. W.			29½	30¼
Do. pfd.			63	70
11,700 Southern Pacific	118¾	117¾	117¾	117¾
600 Southern Railway	26¼	25	25	25¾
200 Southern Ry. pfd.	60	59¾	59¼	59¾
7,700 Third Ave. Ry.	12¾	13	12¾	13¼
1,700 Tenn. Copper	37¼	36¾	36½	37¼
100 Texas Pacific	28¾	28¾	27¾	28¾
200 T., St. L. & W.	27¼	27¼	26½	27¾
400 Do. pfd.	60¼	59¾	57½	58¼
Twin City R. T.			110	113
U. B. & P. Co.				8¾
U. B. & P. pfd.				65
83,400 Union Pacific	173¾	172¾	172¾	173¾
500 U. P. pfd.	95	93½	92	93¾
3,700 Utah Copper	50¼	49¼	49½	49¾
U. S. R. & M.			23¾	26
Do. pfd.			83	89½
U. S. C. Iron Pipe			16	19½
U. S. C. P. pfd.			83	90
U. S. Express			108	110
U. S. Marine Co.			5¼	6
U. S. Marine pfd.			17½	18
U. S. R. & Cons.			69	71
U. S. R. & R. Co.			6¼	7
U. S. R. & R. pfd.			17½	18¾
U. S. Rubber	37	37	36½	37¼
U. S. R. 1st pfd.	111	111	110	111
U. S. R. 2nd pfd.			70	75
156,900 U. S. Steel Cor.	78¾	77¾	77¾	77¾
1,000 U. S. Steel pfd.	119¾	119	118½	119¾
2,400 Va. Car. Chem.	65	64	64½	65
100 Va. Car. C. pfd.	125	125	124	126
Va. Coal & Coke			54	59
600 Wabash	15¾	14¾	14¾	15¾
5,900 Wabash pfd.	40¾	39½	39¾	40¾
Wells-Fargo Ex.			164	167
700 Western Union	71½	71½	71	72
700 Westinghouse	72¾	72½	72¾	73¾
Do. 1st pfd.			120	124
600 Western Md. com.	48¾	47½	48	48½
W. & L. E.				6¾
400 Do. 1st pfd.			64½	65
400 Do. 2nd pfd.	8¾	8	8	9
300 Wisconsin Central	57	57	56½	58
2,600 Goldfield Cons.	8¾	8	8	8¼
Jersey Central			275	280

Total sales—595,600 shares.

Money opened at 3½ per cent.; highest, 4 per cent.; lowest, 3 per cent.; last loan, 3 per cent.; closed, 2½ per cent. asked; ruling rate, 2½ per cent.

Boston Copper Market.

[Furnished by Logan & Bryan, Members New York and Boston Stock Exchanges, Bradbury Building, Los Angeles.]

BOSTON, Oct. 25.—We look for an early resumption of activity and much better prices. The buying is good in North Butte and Lake and the supply of stock offered is very small. Following were closing quotations on the Boston Stock Exchange:

	—Close— Bid.	Ask.
Ahmeek	195	200
Adventure		7¼
Ariz. Com'l.	17¾	18
Arcadian	4½	5
Arnold		75
Allouez	42	44¼
Atlantic	8½	9
B. R. Gas	23	24
Butte & L.	19	19¼
Butte Coal	19	19¼
Black Mt.		10
Centennial		22
C. & Ariz.	69¼	70
C. & Hecla	558	560
Con. Mercur	5	6
Copper Range	71	71½
Davis Daly	2	2 1-16
Daly West	4	4½
East Butte	15	15½
Bingham	4½	5
Butte & B.	3¼	3¾
Cactus	32	34
Chief Con.	3 15-16	4
Con. Ariz.	1 15-16	2
Ray Cons.	20¾	20¾
First N.	3 11-16	3 13-16
Franklin	11¾	12
Granby	23	23¼
Giroux	7¾	7¾
Greene Can.	7¾	8
Helvetia	2	2¾
Hancock	26¾	27
Isle Royale	23½	23¾
Kerr Lake	9¾	9¾
Lake Cop.	27¾	28
La Salle	10½	11
Majestic	53	58
Miami	19¾	19¾
Mohawk	50¾	51½
Michigan	4¾	5¼
Mass. Cop.	9	9½
Mayflower	40	—
N. Butte	23	23¼
Nev. Cons.	21	21¼
Nev. Utah	1¾	1 3-16
Nipissing	11¾	11¾
Osceola	120	121
Old Dom.	40½	41½
Ohio Cop.	20¾	21
Gild. Cons.	8	8¼
Indiana	1	1 1-16
Algomah	11	12
Old Colony	60	—
Parrott	13½	14½
Quincy	73	74
Santa Fe	1¾	1¾
Shannon	12¾	12¾
Sup. & N.	15¾	16
Sup. & Pgh.	13¾	13¾
Sup. Copper	59¾	61¼
Tamarack	60	—
Trinity	5¾	6¼
Utah Cop.	49¾	49¾
Utah Cons.	24	24¼
U. S. M. &		1¾
U. S. M. & S.	40¾	40¾
U. S. M. & S. pfd.	48	49
Victoria	3	3
Winona	19	19½
Wolverine	132	—
Inspiration	9	9 3-16
Ex. Nacional	9¾	9¾
S. Lake	5	5¼
Yukon	3 13-16	3 15-16
Baltic	5	6
Yuma	40	60

New York Curb Stocks.

[Special service to The Times by S. F. Hutton & Co., members New York Stock Exchange, 115 West Third street, Los Angeles.]

NEW YORK, Oct. 25.—The curb market has been a sagging affair, breaking at the close with most of the issues freely offered. It looks tonight as though the market would sell lower. The Boston market was dull, with prices selling off slightly. So far as we can check up practically all available copper for delivery during the remaining months of 1910 has been sold. The United States Metal Selling Company has sold in October between 70,000,000 and 80,000,000 pounds of copper at 12½ cents, and is not offering the metal at any copper under 13 and that only for 1911 delivery.

The following were the closing bid and asked quotations:

	—Close— Bid.	Ask.
Am. Tob.	424	430
Braden	27¾	4
British Col.	4¾	7¼
Butte Coal	19½	20¼
Cobalt	8¾	9
Chino	20¾	20¾
Con. Ariz.	1¾	2
Dolores	8¼	8¾
Davis Daly	2¾	3
El Rayo	3¼	3¾
Ely Cent.	29	29
First Nat'l.	19	21
Goldfield	7¾	7¾
Daly	2	2¼
Florence	2	2¼
Palmer	2¾	3
Gug. Explo.	185	190
Inspiration	9	9¼
Inter Rub.	20¼	21
Kerr Lake	6¾	6¾
La Rose	4¾	5
Miami	19¾	20
Mines of A.	50	55
Mont. Shoe	10	13
Nipissing	11¼	11¾
Ohio	1¾	1¾
Ray Cent.	4¼	4¼
Ray Cons.	20¾	20½
San Toy	22	25
Standard	3.16	19
Do. pfd	65	70
Standard O.	609	611

	—Close— Bid.	Ask.
Sup. & Pgh.	13¾	13¾
Tribullion	7-16	9-16
United Cop.	55¾	55¾
Do. pfd	12	20
Utd Rico	6	6¼
Yukon	3¾	4
Comb. F.	39	42
Jumbo	30	32
Nev. Utah	1 3-16	1¼
Mason Val.	9 15-16	10¼
Ely Cons.	27	30
Belmont	1 7-16	1 9-16
Nev. Hills	2 5-16	2¾
Mays	70	72
June	17	18
Palmer	2¾	3
Keystone	2¾	3
S. Utah	1¼	1¾
Ariz. & M.	10	16
Bohemian	4¼	5
Boston Ely	1¾	1¾
Calaveras	9	9¾
Cactus	33	34
Chief Cons.	1¾	1¾
Corbin	4¾	4¾
Live Oak	22	25
New Dome	2¾	2¾
Oneco	2	2¼
S. Lake	4¾	5½
Tuolumne	1	1¼
Hancock	26¾	27
Helvetia	2	2¼

SALES—Morning session: 400 Caribou at 1.45; 200 Coalition Mohawk at 1.35; 2000 Coalition National at 18; 500 Deluxe at 1.90; 1000 Premier at 75.

STREET SALES: 2000 Consolidated Midway at 27; 50 Tariopa Thirty-six at 2.50.

SALES—Afternoon session: 600 Silver Tip at 1.60; 100 Consolidated Midway at 27; 200 Palmer at 1.35; 100 W. K. Oil at 2.50; 1000 Blue Moop at 9.

Comstock Quotations.

[Special Service to The Times by B. F. Taylor, 112 West Third street, Los Angeles.]

SAN FRANCISCO, Oct. 25.—Following were the opening and closing quotations in the leading Comstock mining stocks today:

Stocks—	—Open— Bid.	Asked.	—Close— Bid.	Asked.
Ophir	1.22½	1.25	....	1.20
Mexican	1.05	1.07½	1.12½	1.15
Gould & Curry	.17	.18	....	.17
Con. Virginia	1.00	1.02½	1.02½	1.05
Savage	.14	.16	.15	.17
Hale & Norcross	.29	....	.29	.31
Yellow Jacket	....	....	....	.90
Belcher	....	....	....	.90
Confidence	....	.75	....	.75
Sierra Nevada	.20	.21	.21	.22
Exchequer	....	....	....	.10
Union	.20	.21	.20	.22
Challar	....	.11	....	.11
Potosi	....	.40	....	.40

SAN FRANCISCO CLOSING.

STOCK AND BOND QUOTATIONS.

(Furnished by Logan & Bryan, Members New York and Boston Stock Exchanges, Bradbury Building, Los Angeles.)

SAN FRANCISCO, Oct. 25.—[Exclusive to The Times.] The closing quotations and sales in the Stock and Bond Exchange were as follows:

Miscellaneous Bonds—	Bid.	Asked.
Associated Oil Co. 5s	95	....
Bay Counties Power Co. 5s	101½	....
Ferries & Cliff House Ry. 5s	101½	....
Market St. Ry. 1st C. M. 5s	90	....
Oakland Gas Light & H. 5s	99	99½
Northern Cal. Power Co. 5s	....	102¼
Pac. Tel. & Tel. 5s	90	90¼
Sac'to Gas & E. & Ry. 5s	102½	....
S. F. Gas & E. J. Ry. 5s	106¾	....
S. P. Branch Ry. of Cal. 6s	125½	126½
S. V. Water Co. G. M. 6s	89¾	89¾
United R.R. of S. F. 4s	68½	69¾
Water Stocks—		
Springs Valley Water Co.	45¾	....
Security Savings Bank	....	230
Powder Stocks—		
Giant Con. Co.	85	....
Sugar Stocks—		
Hawaiian Com'l & Sugar	53¼	55
Honokaa Sugar Co.	12¼	....
Hutchinson Sugar Plantation	16	....
Makaweli Sugar Co.	23½	....
Paauhau S. P. Co.	....	23
Miscellaneous Stocks—		
Alaska Packers' Ass'n	....	88
Associated Oil Co.	44¼	44¾
Cal. Fruit Canners' Ass'n	103	105
Cal. Wine Ass'n	34	34½
Pac. Tel. & Tel. pfd.	93	....
Pac. Tel. & Tel. com.	43	43

SALES—Morning Session: 6000 Pac. Tel. 5s at 90¼; 1000 L. A. Ry. 5s at 105½; 5000 Market 5s at 89¾; 7000 Sac. Elec. & G. 5s at 102½; 3000 L. A. P. of Cal. 5s 99½; 1000 People's 5s at 87¾; 1000 do. at 87¾; 225 Makaweli at 24; 20 Pac. Tel. pfd. at 73½; 105 S. V. Water at 45½, 100 Hutchinson at 16; 50 Associated Oil at 44¾.

SALES—Afternoon Session: 5000 Market St. 5s at 89½; 7000 People's 5s at 87¾; 2000 do. at 87½, seller '63; 1000 L. A. Ry. 5s at 105½; 25 Honokaa at 13½; 10 Pac. Tel. pfd. at 73½.

SAN FRANCISCO MARKETS.

FRUIT, GRAIN AND PRODUCE.

[ASSOCIATED PRESS NIGHT REPORT.]

SAN FRANCISCO, Oct. 25.—Fruits—Fancy apples, 50; common, 25; berries, strawberries, 2.50@5.00; blackberries, nominal; huckleberries, 5@6; raspberries, 4.00@6.00; cranberries, 2.50@3.25; grapes, Isabella, 65@1.00; muscat, 50@1.00; pears, common, 75; fancy, 1.50; pomegranates, 50@1.50; persimmons, 60@1.00; quinces, 75@1.00; oranges, Valencia, 2.50@4.00; Mexican limes, 6.50@7.00; lemons, common California, 2.00; melons, nutmegs, 75@1.50; tropical fruits, bananas, 75@2.00; pineapples, 2.50@3.50.

Flour—Family extras, 5.60@5.90; bakers' extras, 5.80@6.00; Oregon and Washington, 4.80@5.60; wheat, shipping, 1.47½@1.50; barley, feed, 1.00; brewing, 1.02½@1.05; oats, red, 1.12½@1.30; white, 1.47½@1.67½; black, 1.52½@1.45; millstuffs, middlings, 24.00@26.00; mixed feed, 23.00@28.00; rolled barley, 21.50@23.00; oatmeal, 4.25; oat groats, 4.25; rolled oats, 29.00@31.00; hay, wheat, 9.00@14.00; wheat and oat, 9.00@11.50; oat, wild, 7.00@9.00; oat, tame, 9.00@11.50; alfalfa, 7.00@13.00; straw, 25@40.

Receipts—Flour, 15,000; wheat, 630; barley, 10,885; oats, 1550; beans, 17,547; corn, 200; potatoes, 4750; onions, 515; bran, 100; middlings, 200; hay, 379; hides, 240; wine, 55,700.

Beans—Pink, 4.50@5.00; lima, 4.60@4.75; small white, 3.70@3.80; large white, 3.70@3.80; potatoes, Oregon Burbanks, 1.40@1.45; Salinas Burbanks, 1.50@1.65; Merced sweets, 1.90@2.00; onions, fancy, 1.50; common, 90; various—green peas, 4@5; string beans, 2½@5; egg plant, 40@60; green peppers, 20@50; t

THE CITY
AND ENVIRONS.

TODAY AND TONIGHT.

THEATERS.

Auditorium—"A Stubborn Cinderella" 8:30 p.m.
Belasco—"The Blue Mouse" ..... 8:30 p.m.
Burbank—"The Eternal Three" ..... 8:30 p.m.
Grand—"King Dodo" ..... 8:30 p.m.
Majestic—"The Witching Hour" .....
2:15 and 8:30 p.m.
Los Angeles—Vaudeville .....2:45 and 7:45 p.m.
Orpheum—Vaudeville .....2:15 and 8:15 p.m.
Pantages—Vaudeville .....2:45 and 7:30 p.m.

SPORTS.

Baseball—Portland vs. Los Angeles, at Chutes Park ..... 2:30 p.m.

"THE LAND AND ITS FATNESS"

Permanent exhibit at the Chamber of Commerce building on Broadway.

BUREAU OF INFORMATION.

Times Office, No. 531 South Spring street.

NEWS AND BUSINESS.

Speeder Pays Fine.

Max Flukiger pleaded guilty to violating the speed ordinance in police court yesterday and was fined $25 by Judge Rose which he paid.

"Rail" a Drunk.

Charles Sherrod and C. Graves, negroes, arrested yesterday charged with robbing a man who was under the influence of liquor, will be arraigned in police court this morning.

Memorial Fountain Offered.

The Native Sons of the Golden West yesterday requested of the City Council the privilege of placing a handsome memorial fountain, for public use, at the junction of Ninth and Main streets. The request was referred to the Public Welfare Committee.

School Boy Disappears.

The police have been asked to locate Everett Cox, 15 years old, who disappeared from his home, No. 3115 San Pedro street, Monday afternoon. The boy told his mother he was going to school but it is said that he did not attend his classes that day.

Unsightly Air-killer.

Complaint was presented to the City Council yesterday that the Southern Pacific is moving back the high board fence, on North Broadway, to conform to the new width of the street, whereas the company is on record as having promised to replace it with an open wire fence. The complaint was referred to the Board of Public Works.

Guests of Flight Man.

Col. J. W. Eddy has invited the Mayor, members of the City Council, the several commissions, and city officials generally, to an inspection of the Angels Flight, on Thursday afternoon at 4 o'clock, when they will be his guests. Short addresses will be delivered by W. M. Bowen and Councilman Stewart.

Good Thing To Have.

Standing guard over the reserve fund of $200,000, handed down to the City Council by its "extravagant" predecessor, Chairman Washburn of the Finance Committee, yesterday warned his colleagues that it is already three-fourths exhausted. He insistently called for the reference to his committee of all matters calling for the expenditure of money.

Native Sons' Dance.

The fifth annual dance of La Fiesta Parlor, No. 236, Native Sons of the Golden West, was held last night in the Goldberg-Bosley Assembly Hall. The dance is given to bring together the members of the order who are in this city, and for those who are eligible. Over 300 persons attended. This was the first of a series of dances and entertainments to be given at short intervals until July 1, next. A dance and theater party will be given in the near future, the proceeds to go toward the Native Sons' and Daughters' homeless children of California. The Committee of Arrangements is composed of E. L. Charidge, J. E. Bellue and L. G. Fernandez.

Seriously Injured by Automobile.

Melvin M. Grey, an engineer living at No. 2120 Darwin avenue, was struck and seriously injured yesterday evening opposite No. 1620 North Main street by an automobile driven by H. C. Wilcox of No. 806 Burlington avenue. Grey, it seems, walked out from the curb and stepped in front of the automobile without seeing it. He was so close to the car that Wilcox had not time to stop, and the engineer was thrown to one side, sustaining various contusions and abrasions about the body, in addition to a long laceration of the scalp and possible concussion of the brain. He was taken to the Receiving Hospital.

BREVITIES.

Thousands of andirons, fire sets and basket grates retailed at wholesale prices at J. W. Frey's Mantel House, corner 12th and Los Angeles streets.

Wanted: To buy roll-top desk, also flat-topped desk. Address D., Box 168, Times Office.

Hotel Rosslyn and Natick. Best 25-cent meals. Sunday eve., 35 cents.

Idyllwild stage from San Jacinto twice a week during fall and winter.

Dr. C. E. Stoner has returned from the East.

TRIES HIS INVENTION.

Redlands Man Demonstrates Motor Cultivator Before One Hundred Orange-grove Owners.

REDLANDS, Oct. 25.—A motor cultivator, the invention of H. A. Johnstone, a local machinist, was demonstrated yesterday on the orange grove of C. H. Clock on East Lugonia avenue before about 100 prominent orange growers. The body and rear axle of a twenty-two horse-power automobile engine were removed, and in place of the body is constructed a frame work on which is placed the machinery for the cultivator operation or plow teeth. The thing was notably successful in the demonstration yesterday. Johnstone has applied for patents and local capitalists may organize to manufacture the device and put it on the market.

John Rose, a local baker, last evening received injuries which may prove fatal. He was performing on the trapeze in the plunge, and in diving misjudged his distance from the water with the result that he hit the cement wall, landing on his face with such force as to render him unconscious. He was rescued from the water by companions and a physician called, who had him removed to the hospital. All the bones of his nose are broken, on his forehead is a deep gash four inches long and he is also very weak from the loss of blood.

The Redlands Indian Association met this morning in the office of K. H. Field for a business meeting. Mrs. Walter Nordhoff was elected secretary in place of Mrs. George S. Gay, resigned. Mrs. William A. Taltavall was elected assistant secretary. It was planned to make up the usual Christmas boxes for the Indians on nearby reservations.

Mr. and Mrs. John H. Fisher and Miss Helen Haver returned yesterday from a six months' tour of the Orient, having visited China, Japan and Honolulu. They had their own car with them and motored through the interior of China and Japan, going to places seldom visited by tourists.

The Ministers Sandwich Club, composed of all of the ministers of the city and the secretary of the Y.M.C.A., met last evening for the first time this season with Secretary M. A. Hollabaugh. After a sandwich supper, Mr. Hollabaugh read Washington Gladden's article on "The Municipal Church," which appeared in a recent issue of the Century. A discussion followed. The November meeting will be held with Rev. W. F. Lusk.

Articles of incorporation have been filed for the Fox-Woodsum Lumber Company of Redlands, capital $50,000, subscribed by F. L. Fox, J. T. Woodsum, both of Redlands, and S. T. Woodsum of Long Beach.

Mrs. Effie M. Patterson of Long Beach, assistant inspector of the Department of California and Nevada for the Women's Relief Corps, was this evening tenedered a reception at the home of Mr. and Mrs. I. E. Mills, by the members of the Corps and by the veterans of Bear Valley Post, G.A.R.

PROHIBITIONISTS MEET.

Under the auspices of the Sixth Ward Prohibition Club, a meeting in the interest of the State campaign of the party was held last evening at Vernon and Central avenues. Rev. C. Elwood Nash was the principal speaker.

VITAL RECORD.

MARRIAGE LICENSES.

The following marriage licenses were issued yesterday. Name and age given.

ARCHDEACON—MORTON. William H. Archdeacon, 38; Florence Morton, 28.
BENHAM—CAUREY. Guy C. Benham, 36; Hattie Caurey, 33.
BIBBY—TERRY. Edward Bisby, 26; Emma E. Terry, 25.
BLACK—BROWN. Alexander Black, 32; Mary C. Brown, 26.
DAVIS—CRAWFORD. Robert A. Davis, 27; Annie L. Crawford, 23.
DE MOTT—CALAHAN. John W. de Mott, 23; Alice M. Calahan, 21.
EASLEY—CAMPBELL. Virgil E. Easley, 23; Grace E. Campbell, 21.
FISH—COVERT. Joseph P. Fish, 27; G. Fenn Covert, 26.
HEARNE—WILLIS. Edward Hearne, 22; Marie Willis, 19.
HUNT—DE BAUM. Harry C. Hunt, 21; Margaret Mae de Baum, 24.
MONTAG—CAGER. William J. Montag, 37; Mildred Cager, 24.
OLMAS—REYES. Lazaro Olmas, 21; Soledad Reyes, 18.
PITCHFORD—IRISH. Garnet I. Pitchford, 23; Star A. Irish, 20.
ROSS—KEY. Albert N. Ross, 24; Noda E. Key, 20.
SCHOLTZ—DOYLE. Peter Scholtz, 31; Katharine Doyle, 26.
SCHULZE—BROSCHEL. Anno E. Schulze, 27; Elsa F. Groesbel, 27.
STUTSMAN—ADAMS. Abraham H. Stutsman, Jr., 25; Mildred L. L. Adams, 24.
THOMPSON—CONSTANTZ. Harry W. Thompson, 30; Emma D. Constantz, 24.
VANDENDAELEN—DUBOIS. Charles Vandendaelen, 28; Anita R. Dubois, 25.
WITTER—WOTTON. Arthur W. Witter, 19; Leonora E. Wotton, 20.

BIRTHS.

Names, sex, place and date of birth.

BECKMAN. Catherine and Robert, Boy. 439 East Thirtieth street. October 22.
CARVER. Louisa and E. L., Daughter. 2953 Normandie avenue. October 13.
COULEY. Edna and John, Boy. 1494 Fifty-first street. October 4.
ERICKSON. Ruby and G. C., Boy. 405 East Sixtieth street. October 14.
GILLINGHAM. Almeo and William, Boy. 3307 South Grand avenue. October 23.
HERROM. Harriet and B. F., Daughter. St. Anne's Maternity Hospital. October 18.
IRLINGS. Orsi and Herman, Boy. St. Anne's Maternity Hospital. October 14.
MARTINEZ. Estanishada and J., Boy. 714 New High street. October 21.
NAIR. Anna and E., Daughter. 1149 East Twenty-third street. October 16.
PATTERSON. Lena and Eddie, Daughter. 1066 West Thirty-fourth street. October 14.
THOMAS. Kathryn and Wilbert, Daughter. 676 Mimosa avenue. October 22.
TIMMINGS. Gertrude and George, Daughter. 1121 East Adams street. October 25.
WHITMORE. Erma and Joseph, Daughter. 655 East Twenty-fourth street. October 19.

DIVORCE SUITS FILED.

BALDRIDGE. Arvilla Ann against Luther A.
BUNELL. Sarah A. against Valentine B.
CHARLE. Raoul A. against Martha.
DEITENBAUGH. Harriet M. against Albert George.
FOSBICK. Anna B. against Clifford B.
KOCHENSPERGER. Alma D. against Howard.
McCLINTOCK. Vespera P. against Harvey J.
MITCHELL. William A. against Sarah D.
RULE. Will L. against Willie Todd.
VAN HORN. Ethel against T. C.
WILCOXSON. Fannie E. against George H.

DIVORCE DECREES GRANTED.

BLOXAM. Agnes from Matthew. Failure to provide.
PERRY. Flora from William H. Desertion.

OFFICIAL DEATH LIST.

Name and place of death—	Age.	Date.
DENLINGER, Ida. Los Angeles	50	24
DUNN, Jennie. Los Angeles	71	23
FRANCIS, John. Los Angeles	2	23
GILMAN, Lewis M. Los Angeles	62	22
HADLEY, Richard. Los Angeles	74	23
HUTCHINS, Fannie. Los Angeles	60	24
MITCHELL, Lots. Los Angeles	47	24
NOLTE, Johanne. Los Angeles	47	24
PACKARD, Wallace. Los Angeles	36	24
PAVCK, Anton. Los Angeles	25	22
RUSH, Amelia. Los Angeles	68	25
SHELL, Elizabeth M. Los Angeles	72	24
SPENCER, Thomas. Los Angeles	68	21
WADE, Kiutalo. Los Angeles	28	24
WARD, Lemuel A. Los Angeles	61	24
WHIPPLE, Edward E. Los Angeles	61	23
WILSON, Elsie. Los Angeles	43	23

DEATHS.

With Funeral Announcements.

BARR. In this city, October 24, 1910, Elizabeth S. Barr, aged 54 years.
Funeral from the chapel of Pierce Bros. & Co., No. 610 South Flower street, Wednesday, October 26, 1910, 3 p.m. Interment private.

BENNETT. In this city, October 24, 1910, Hazel Bennett, aged 42 years.
Remains at the parlors of Pierce Bros. & Co. Funeral notice later.

CHENEY. At Santa Monica, Chauncey James Cheney of No. 1043 Fourth street, aged 82 years.
Remains at parlors of Brosee Brothers & Todd. Funeral services at 10 o'clock this morning from Presbyterian Church, corner Third and Arizona, Santa Monica. Interment private.

DENLINGER. Ida, aged 50 years.
Remains at Sutch's funeral chapel, No. 842 South Figueroa street. Interment, Fort Bryon, Ill.

HARTLAND. In this city, October 25, 1910, Margaret Hartland, aged 37 years.
Funeral from the chapel of Pierce Bros. & Co., hursday, October 27, 1910, 2:30 p.m. Interment, Evergreen Cemetery.

LOTT. At No. 917 West Twentieth, October 24, 1910, infant son of Harry Clifford and Blanche R. Lott.

NIMMER. Mrs. Bertha Nimmer, mother of Charles J. Nimmer, October 25, aged 82 years.
Funeral Thursday, October 27, at 2:30 p.m., from the German Lutheran Church, corner Eighth and Flower. Interment, Evergreen Cemetery.

PAVEK. In this city, October 22, 1910, Anton Pavek, aged 35 years.
Remains shipped from Pierce Bros. & Co., No. 810 South Flower street. Interment, Hopkins, Minn.

RICH. Henry Rich, aged 72 years, beloved husband of Emma C. Rich, died suddenly at his residence, No. 2248 Harvard boulevard, October 25, 1910.
Funeral notice later.

RUSH. Amelia Rush, widow of J. D. Rush, at the residence of her daughter, Mrs. W. M. Gray, No. 765 South Hoover street, on October 25.
Service and interment at San Diego, Thursday morning.

SEAMAN. In this city, Martha Jane Seaman, aged 44 years.
Funeral today at 2 o'clock from Sutch's funeral chapel, No. 842 South Figueroa. Friends invited. Interment private.

WARD. At Ivanhoe, October 24, 1910, Lemuel A. Ward, beloved husband of Abbie W. Ward and father of C. A., H. L., A. C., H. W., A. A. W. Ward and Mrs. H. W. McCoy, and J. N. Graham, and brother of H. B. Ward, Mrs. A. Stancliff and Mrs. D. Jackson, a native of Vermont, aged 82 years.
Funeral services at John R. Paul chapel, No. 2021 North Broadway (formerly Downey avenue.) Wednesday, 2 p.m. Friends invited to attend. Interment, Evergreen Cemetery.

FUNERAL NOTICE.

Members of Palestine Chapter, No. 210, are requested to attend the funeral of Sister Elina Shell. Services at Rosedale Crematory chapel, Wednesday, 11 a.m. Officers to assemble at Masonic Temple, 9 a.m.

Orr & Boothe Co.
Successors to Orr & Edwards Company,
Funeral Directors and Embalmers.
Now in our new chapel, 12th and Hope sts.
Sterling S. Boothe, Pres. John D. Faris, Secy.

Free S. & H. Green Trading Stamps on all orders for beer, wines and liquors. Old Plantation Distilling Co., 108-110 South Broadway. Phone Home A1272; Main 1641.

Robt. L. Garrett & Co., Undertakers.
No. 1237 South Flower street. Main 75, F7323.

Peck & Chase Co., Undertakers.
1213-15 S. Figueroa st. Lady assistant. National Casket Co., caskets. Tel. Main 61, 62127.

If You Want to Go East C. Haydock, Agent Illinois Central R.R., 113 West Sixth.

Stupendous Sale of **Jewelry** *At the Geneva*

Opportunity for Christmas Buying.....

The Geneva's gigantic second annual sale is now in full swing. Hundreds are taking advantage of the astounding values offered in every department to supply all their gift needs. Come down today and share in this unusual economizing opportunity.

GENEVA Watch and Optical Co.
305 South Broadway.

A Real Tonic
Good Samaritan Port Wine
Pure and invigorating. A strength giving tonic for the convalescent, enjoyed also by well folks. In bottles only. **$1**
Southern California Wine Co.
Phones—10104; Main 332.
518 SO. MAIN STREET

"The Exclusive Specialty House."
Myer Siegel & Co.
251-255 South Broadway
Everything for Infants
Including every article imaginable whether for style for the mother or comfort for the babe is here.
Handsome Cloaks, Cashmere and Crochet Sacques, Wrappers, Shawls, Bootees, Affaghans, machine and hand made Dresses and Skirts, Bibs, and every requirement in Underwear, Toilet and Nursery requisites, etc.

Infants' Outfits
of 28 pieces.....$ 7.50
35 " 10.50
41 " ..... 15.00 and up
also sold separately.
Now on display a complete line of French Toys and imported Bisque life size Dolls.
"Siegel's for Women's & Children's Wear"

Only place of the kind in Los Angeles
Elizabeth Brady's Hat Parlor
Room 303 Parmelee-Dohrmann Bldg.,
444 South Broadway
Home Phone A 1730.
Bring your old hat and any trimming material you may have in your house. We will make you a new hat from it and guarantee satisfaction both as to style and price.
Toques a Specialty

Cemeteries.

Inglewood Park Cemetery
Two miles outside of the city limits, on the Los Angeles and Redondo Ry. 300 acres of perfect land with improvements outclassing any cemetery on the Coast
207 S. Broadway, Room 202. Phones—F3303; Main 4659. Supt. Phone 10541.

Rosedale Cemetery
An Endowed Memorial Park, noted for its natural beauty; Endowment Fund for perpetual care, over $250,000; modern Receiving Vault, Chapel, Crematory and Columbarium; accessible. City office, Suite 302-306 Exchange Bldg., N. E. cor. 3rd and Hill sts. Phone Main 909. A3629. Cemetery Office, 1831 West Washington st. Phone 72858, West 80.

Evergreen Cemetery
(The Los Angeles Cemetery Assn.)
Boyle Heights, near City Limits. Operated under perpetual charter from Los Angeles city. Modern chapel and crematory.
Office, 339 Bradbury Building,
Phones—Main 652; A5466.
Cemetery—Home D1083; Boyle 9.

Hollywood Cemetery
Rolling lawns, trees, shrubbery, and beautiful lakes.
MODERN IN EVERY RESPECT.
Situated in the most beautiful section of Southern California, the ideal location, just inside Los Angeles city limits. Melrose and Colegrove car lines to grounds.
A CEMETERY THAT IS SELECT.
A1131. 908 Laughlin Bldg. Main 542.
Cemetery Phones—59085. Hollywood 512.

Forest Lawn Cemetery
Non-Sectarian
Conducted on the park plan under perpetual care. It comprises 125 acres surrounded by beautiful foot-hills in the Fernando Valley, just outside Los Angeles city limits.
City office, 304 Wright & Callender Bldg.
Cemetery office, Tropico, Cal.

Well, after a real good stunt has been pulled off a fellow is entitled to a snooze--if he can get it. We view the production of one of our suits in the light of an achievement. But we're in Los Angeles, not in Philadelphia, and the orders for suits in those new Chantecler shades at $35 are coming in so fast we don't get time to rest. Have you seen them? Suits to order $20, $30, $40. Intermediate prices--and better.
A. K. BRAUER, SUCCESSOR TO
BRAUER & KROHN
"TAILORS TO MEN WHO KNOW"
128-130 S. SPRING

Hair Health
If You Have Scalp or Hair Trouble, Take Advantage Of This Offer.
We could not afford to so strongly endorse Rexall "93" Hair Tonic and continue to sell it as we do, if we were not certain that it would do all we claim it will. Should our enthusiasm carry us away, and Rexall "93" Hair Tonic not give entire satisfaction to the users, they would lose faith in us and our statements, and in consequence our business prestige would suffer.
Therefore, when we assure you that if your hair is beginning to unnaturally fall out or if you have any scalp trouble, Rexall "93" Hair Tonic will promptly eradicate dandruff, stimulate hair growth and prevent premature baldness, you may rest assured that we know what we are talking about.
Out of one hundred test cases Rexall "93" Hair Tonic gave entire satisfaction in ninety-three cases. It has been proved that it will grow hair even on bald heads, when, of course, the baldness had not existed for so long a time that the follicles, which are the roots of the hair, had not become absolutely lifeless.
Rexall "93" Hair Tonic is vastly different from other similar preparations. We believe that it will do more than any other human agency toward restoring hair growth and hair health. It is not greasy and will not gum the scalp or hair or cause permanent stain. It is as pleasant to use as pure cold water.
Our faith in Rexall "93" Hair Tonic is so strong that we ask you to try it on our positive guarantee that your money will be cheerfully refunded without question or quibble if it does not do as we claim. Certainly we can offer no stronger argument. It comes in two sizes, prices 50 cents and $1.00. Remember you can obtain it only at The Owl Drug Co., Inc., Los Angeles, San Francisco, Oakland, Cal.; Seattle, Wash. and Portland, Ore.

For Rheumatism and Nervousness
Mr. A. A. Townsend, of 2283 W. 25th Street, Los Angeles, Cal., writes: "I was in a deplorably nervous condition, suffering from cold feet and rheumatism in the lower limbs. Electropodes cured me. I would not be without them."
These remarkable galvanic insoles cure Rheumatism, Nervousness and kindred complaints by neutralizing the excess uric and impurities are eliminated, acid in system. All poisons through large pores of feet. Nerves are strengthened, circulation increased and entire system cleansed and purified.
Druggists are authorized to sign a positive contract to return your $1 if Electropodes fail to cure, or if they should, on 30-days' trial, prove unsatisfactory.
DRUGGIST SIGNS THIS CONTRACT
The purchaser of Electropodes is granted the privilege of returning them within 30 days, and the purchase price ($1.00) is to be refunded upon the following conditions: They are to be worn according to directions for at least 25 consecutive days, and then if not satisfactory, to be returned in original box.
Druggist's Signature .....
At druggists, or by mail, postpaid. If your druggist cannot furnish Electropodes, send us $1.00, and we will see that you are supplied immediately. State whether for man or woman.
Western Electropode Co.,
237 Los Angeles St.,
Los Angeles, Cal.

We Sell Positively
The Best 75c Per Gallon
WINE
in the City. Ring us up.
GRUMBACH WINE CO.
Main 2235. Home F6266.

The Iran Company
Importers Oriental Rugs
717 S. Broadway

$15 Tailored Suits
The Garment Sensation of Los Angeles

600 New Fall Suits
DAYLIGHT STORE. SUNSET M-7011; Home 10133.
Jacoby Bros.
331-333-335 South Broadway
"SOMETHING NEW EVERY DAY."
Actual Values Up to $30

NO OTHER SUIT SALE
Will Afford the Economical Woman an Equal Opportunity to Increase the Purchasing Power of Her Money.
In this wonderful value-offering, we are talking to every economy loving woman in this city. Every woman who is in search of a high-grade, stylish suit at the minimum of cost. Newest fall models in imported serge, two-tone novelty suitings, homespuns, boucles, tweeds, cheviots and basket-weaves, etc. Smartest, down-to-the minute coat and skirt styles. Sizes to fit every suit-buying woman. Suits in EVERY COLOR, values to $30.00; Today only.
TODAY ONLY $15.00
Garments of Richest Style and Best Workmanship at **$15** *If You want a suit come to Jacoby's Third Floor To-Day*

"Style-Value Hats"
$10 *A Splendid New Group First Showing To-Day*
If the perfect combining of style, good quality of material, careful millinery work and low price counts, this will be the most successful sale of "Style-Value" Hats we have held this season.
WE HAVE put into this Wednesday offering Hats that are of superior quality for their style and workmanship, as well as for the attractiveness of the price. Large and medium styles in finest velvet, silk and beaver cloth; also Turbans in small, "Corday" and Gainsborough effects; frimmings of ostrich feathers, fancy drapes, bows, feathers, etc. Black, colors and combinations. Second Floor.

North German Lloyd
LONDON PARIS BREMEN
TUESDAYS
10 A. M.
Express Sailings.
K. Wm. d. G.Nov. 1
Cecilie .....Nov. 15
G. Wash'g'n Nov. 22
K. Prinz W., Nov. 29
THURSDAYS
10 A. M.
Twin-screw and Fast Mail Sailings.
*G. Kurfuerst, Nov.10
P.F.Wm(new) Nov.17
*Cassel .....Nov. 24
*Zieten .....Dec. 1
*Bremen Direct.
GIBRALTAR | NAPLES | GENOA
SATURDAYS, 11 A. M.
K. Luise ....Nov. 12|Koenig Alb't Dec. 3
Berlin (new) Nov. 19|P. Irene .....Dec. 10
Wireless and Submarine Signals.
Independent Around-the-World Tours.
Travelers' Checks Good All Over the World
Oelrichs & Co., Gen. Agts., 5 Broadway, N. Y.; Robert Capelle, 250 Powell St., San Francisco, Cal.; or Hugh R. Rice Co., 609 S. Spring St.; Lehman's S. S. Agency, 530 S. Spring st.; German-American Savings Bank Steamship Dept., Spring and Fourth sts.; H. O. Wilson, 527 S. Spring st.

The Chic Millinery
316 W. 4th St.
Human Hair Goods at a Big Sacrifice.
Our stock of Human Hair goods is the largest on the Pacific Coast. Our prices are the lowest.
Look at These Prices
$6.00 Switches $3.00
$12.00 Switches $6.00
$18.00 Switches $9.00
Hair Puffs and Billie Burkes Reduced Half
The Chic Millinery
316 W. 4th St,

Japanese Bazaar
The Yamato, Inc.
635 TO 637 S. BROADWAY.
We always serve you free with tea and cake in our pretty tea garden.

TO-NIGHT Cascarets
10c 25c. 50c. "INSIST! WORK WHILE YOU SLEEP" All Druggists.

The Walker Portable

A Machine Made House. Better Lumber. Better Workmanship.
Asbestos Lined
Call and see our samples. 640 S. Grand
F1966. P. O. Box 1378

Verdugo Canyon Tract
Is the place for you. Villa Lots—trees, running brooks. Send for booklet.
Jno. A. Pirtle, 400 UNION TRUST BUILDING

Steamships
HAMBURG-AMERICA

ORIENT
An Oriental Cruise leaving New York January 28, 1911, by the S. S. CLEVELAND, for Madiera, Spain, Italy, Greece, Turkey, Egypt, Holy Land, with Duration of 80 days. Rates from $325 up, including landing and embarking expenses. ALSO CRUISES TO THE WEST INDIES, SOUTH AMERICA and AROUND THE WORLD.
Send for illustrated book.

LONDON-PARIS-HAMB
xKais'n Aug. Vic. .....Nov. 1
*Pennsylvania .....Nov. 15
Bluecher .....Nov. 15
xAmerika .....Nov. 2
xUnexcelled Ritz-Carlton a la Carte restaurant, Gymnasium, Elec. Baths, Elevator, Palm Garden.
*Second Cabin only.
GIBRALTAR, NAPLES and
1*S. S. CINCINNATI .....Nov. 5
*S. S. CLEVELAND .....Dec. 3
*S. S. CINCINNATI .....Jan. 5
*New—17,000 tons, Elevator, Baths, Gymnasium, etc. Calls Algiers, Palermo, Genoa, omitting 140 Powell st., San Francisco, Hugh R. Rice & Co., 609 So. Spring
Also German American Savings Bank Steamship Dept., Spring and Fourth sts., Los Angeles

Now go East via New Orlean
Delightful in fall and winter months; costs no more to go East through New Orleans via Illinois Central Railroad. Ask any agent or C. HAYDOCK, agt. Illinois Central Railroad, 113 W. street, Los Angeles.

BISHOP'S COCO

Special Opening Offe

Failing Eyesight Restored by Queen's Sy
To the Los Angeles Public
We take pleasure in announcing that our Los Angeles Optical Testing Parlors are now opened at address below, where we shall remain permanently. Specialists are experts in their line and are all men with years of practice at your service without charge.
SPECIAL OFFER.
For the next TEN DAYS scientific examinations by the Queen System will be made free of any cost, and to quickly introduce our work will make you a present of our Queen Glasses, together with a Gold Shell Frame, for 98c. We are the manufacturers and distributors of Queen Glasses. They give perfect sight and beautify the face. Natural Glass Eyes made to order. Cannot be detected. If you value your eyesight avail yourself of the opportunity to get our high class service at small charge. No case too difficult for us, no matter who has failed. Do not fail to call when in Los Angeles. Everything up-to-date, and you get the benefit of our cut prices.
OUR PRICE
Sold by Many for $5.00 **98c** Perfect Satisfaction Guaranteed
Consultation Without Charge
Children's Eyes Especially Cared
Remember Our Permanent Location
QUEEN'S 338 1-2 South Hill Stre
Prescriptions, Prismatic and Compound Lenses at Cut Rates. Repairing Quickly on the Premises.

DR. C. G. GARRISON
Cancer and Tumor Specialist
314 W. Fourth St. Hotel Sherman
Room 201

Merced County L
Large or Small Tr
See
HINCHLIFFE-COLL
223 Story Bu

Suits

of Los Angeles

Actual Values Up to $30

IT SALE

cal Woman an crease the Pur- ney.

ng to every economy lov- o is in search of a high- Newest fall models in mespuns, boucles, tweeds, down-to-the minute coat ying woman. Suits in only.

5.00

h You want a suit come to Jacoby's Third Floor To-Day

AMERICA

LONDON-PARIS-HAMBURG

Nov. 5, 11 A
Nov. 12, 2 P
Nov. 19, 11 A
Nov. 24, 11 A
Jan. 5, 2 P

17,000 tons. Elevator, Gymnasium, etc. Cuisine Unsurpassed. Palermo, Genoa, omitting Naples. Powell st., San Francisco, Cal. or R. Rice & Co., 689 So. Spring st., Los Angeles. German American Savings Bank, corner Second and Fourth sts., Los Angeles.

GIBRALTAR, NAPLES and GENOA

CINCINNATI ..... Nov. 5, 10 A
CLEVELAND ..... Dec. 4, 2 P
CINCINNATI ..... Jan. 5, 2 P

New Orleans

no more to go East or to ral Railroad. Ask any ag Central Railroad, 113 West

COCOA

ing Offer

Perless

by Queen's Syste eles Public

Los Angeles Optical Testing Parlors shall remain permanently. Our work with years of practice and

TER. ations by the Queen System will make you a ur own work will mean Frame, for 98c. We are g They give perfect sight and cannot be detected. If you value y services to our high class who has failed. Do not put it to-date, and you get the best at

Perfect Satisfaction Guaranteed

Children's Eyes Especially Cared for

Location South Hill Street Cut Rates. Repairing Quickly

erced County L Large or Small Tracts See INCHLIFFE-COLLINS 228 Story Building

Los Angeles Daily Times

XLIXTH YEAR. WEDNESDAY MORNING, OCTOBER 26, 1910. On All News Stands, Trains and Streets. 5 CENTS

H. B. Blackstone Co.

DRY GOODS

Reliable Goods at Popular Prices.

Exceptional Waists $1.00

e among these waists are broken lines that were priced much er originally. Majority, however, are fresh, new styles that e in fashion all the coming season. Certain it is we've not their equal at half as much more.

LORED WAISTS of linene, a perfect imitation of linen, designed, and made by waist makers who know waist making and whose work that they know. All sizes to start with, $1.00.

ERIE WAISTS of fine white lawn tastefully trimmed with good or fine embroidery, and made to fit as few waists do, $1.00.

—Second Floor—

1.50 Table Linens $1.25 yd.

mmon place table linens ever get inside the doors at Black- 's. Only the better, the reliable, the thoroughly trustworthy are admitted.

pieces we offer today are among the best; our regular one-fifty —and if bought today it would have to sell for even more than that.

dozen handsome new floral and conventional designs to select 1.25 yard.

DINNER NAPKINS—24-inch to match. Specially priced for this 4.20.

—Main Floor—

Novel Street Hats

trimmed Toques, Turbans and Brim Hats are be- featured this week. Some are simple, neat affairs; pronounced extreme creations. All are charm- stylish and smart looking. Characteristic of the stone Millinery Department.

—Second Floor—

t Day of Sample Corset $5 to $12 Modart at $3.50

will be your last opportunity of securing one of those Modart front laced Corsets at such a price—and we you to come early to be sure of getting your model and $5.00 to $7.50, styles at $3.50.

—Third Floor—

MOVAL SALE PIANOS AND PLAYER PIANOS

Discounts of $75 to $200 On Player Pianos

During Removal Sale our regular Agency lines of Player Pianos will be subject to these reductions. All new goods, of course, including—the Cheltilen at $650; the Cecilian at $780; the Farrand-Cecilian with metal action at $830; and the Kohmer-Cecilian, with metal action, at $1000. These regular prices as quoted are subject to discounts of $75 to $200. Terms will be made to suit. Free music and the free privileges of our grand Music Library with every instrument purchased.

Reductions of $75 to $250 on Our Regular Pianos

discounts apply to the prices quoted below—all new goods—during this Below we give you the names and regular selling prices of these instru-

& Bach ..... $475 to $800
..... $350 to $500
..... $400 to $900
..... $275 to $750
..... $500 to $600

$85, $95, $110 and $115 monthly.

SPECIAL DISCOUNTS ON STEINWAY PIANOS.

GEO. J. BIRKEL COMPANY

AT CECILIAN TOR DEALERS. 345-347 S. Spring St.

A Motor Car built without stint for those who are willing to pay for the best that can be produced.

H. O. HARRISON CO.

OLD DUST Makes Hard ater as Soft as Rain Water

ery good housewife knows the value of nice, soft water for washing clothes and for all cleansing pur- It isn't always convenient to secure rain water, ver. Neither is it necessary. GOLD DUST will the hardest water, take out the mineral substances make it so near like the water that falls from the that you couldn't tell the difference.

ink what this means to you on wash-day. There's d of difference between the action of hard and soft for all cleansing. Just a little GOLD DUST added water renders it soft brings out the greatest ng value. y it the next time you clothes or dishes. OLD DUST really so easily that it housework of all gery.

"Let the GOLD DUST TWINS do your work"

Soap, Naphtha, Borax, nia or Kerosene with Gold Dust has all desir- qualities in a perfectly ating form.

THE N. K. FAIRBANK COMPANY

ers of FAIRY SOAP, the oval cake

NOW FOR THE FACTS.

SPECIAL GRAND JURY READY FOR INQUIRY.

Body to Investigate Destruction of "The Times" Building and the Murder of Many "Times" Men Quickly Selected. Will Take Testimony Tomorrow.

THE taking of testimony by the special grand jury, appointed to investigate the Times Building disaster will begin tomorrow morning at 10 o'clock.

At the call of its foreman, Charles Wier, the jury held one session yesterday, immediately after being launched. J. L. Matthews of Covina was elected secretary. An adjournment was then taken until Thursday, presumably to admit of witnesses being subpoened here and in San Francisco.

That the investigation will be a long drawn-out secret, and conducted with a chorus of soft pedals, was indicated by significant remarks of Judge Bordwell, who selected the jury.

E. J. Vawter, the Santa Monica banker, sought to be excused from the jury on the ground that he has arranged to leave the State on an important business trip.

"How long will you be gone?" asked the court.

"At least thirty days," replied Vawter.

"Oh, well, a temporary absence like that can be arranged," said the court, significantly, indicating that the investigation will be very long.

In his instructions to the newly-formed jury, Judge Bordwell specially impressed the fact that great harm has been done by the leaking of important secrets.

WANTS TO STOP LEAKS.

After the jury retired for its first deliberations, Judge Bordwell summoned Earl Rogers to his chambers and asked him what could be done to keep the grand jury secrets from the press.

"I give it up, Your Honor," said Rogers, ruefully, "I tried to head them off in San Francisco. I tried everything from personal appeals to running away from them in automobiles. They turned a flinty heart to my personal appeals and they ran me down in automobiles."

"Well, sometimes newspaper reporters are mighty useful citizens, but sometimes they are a pest," remarked the court, dolefully.

THE INQUISITORS.

As finally organized, the jury consists of the following named:

Charles Wier, No. 3049 West Sixth street, foreman.
Elmer E. Webster, Pasadena.
John Scott, Duarte.
R. F. de Garmo, El Monte.
Thomas B. Chapman, Rivera.
E. J Vawter, Santa Monica.
E. A. Lloyd, Long Beach.
J. E. Carr, No. 621 South Broadway.
J. H. Linkletter, Whittier.
Jacob Swigart, Norwalk.
S. G. Tyler, No. 856 East Twenty-eight street.
John Bloeser, sr., Los Angeles.
J. M. Tibbets, No. 129 South Avenue 21.
J. H. Cavanah, Redondo Beach.
Samuel W. Pyle, Pasadena.
Samuel E. Allin, Pasadena.
F. E. McCollum, No. 731 East Adams street.
J. L. Matthews, Covina.
A. R. Fraser, Santa Monica.

Out of the thirty jurors summoned by Judge Bordwell, twenty-five answered the subpoenas in his court yesterday. The officers had been unable to find the other five.

NOT MANY SEEK EXCUSE.

Judge Bordwell made a special appeal to the panel not to avoid serving, or to offer any excuses toward that end, if they could possibly avoid it. Only seven men stepped inside the rail asking to be excused.

E. J. Vawter, as stated, interposed the plea that he had to be away on business. His excuse was denied. He stated that he had no idea of shirking his duty and would gladly serve, giving such time as he could.

Ernest H. Greppin, of Blake, Moffit, Towne, was excused on the ground that he is serving on a Federal grand jury.

A. R. Fraser, of Santa Monica, rose, but the court looked down at him reproachfully. "I didn't think you would ask to be excused, Fraser," began the judge.

PATHETIC REASON.

Fraser's face was working with piteous emotion. "I—I can hardly tell you my excuse," he said, with a voice that quavered and broke. "My daughter—she is dead across the water. They are bringing home her body."

"That's enough: you are excused," said the Court with instant sympathy. The court room was as hushed as death as the juror swung abruptly out of the court room with one deep sob. Later he sent word to the court that he had decided to accept the duty, nevertheless, and was made a member of the jury.

H. H. Mayberry of Alhambra was disqualified under the law on account of having served on a trial jury within a year.

John Bloeser asked to be excused because of jury service in 1908. This did not come within the statutory time, and he was retained on the jury. F. S. Hughes was found to be exempt as a notary public.

L. J. C. Spruance and H. M. Jordan both sought relief from serving on the ground of pressing business. Jordan is manager of the Whittier Vegetable Union and this is the height of the shipping season. Spruance has lately opened a large real estate office and has to be on the job.

"Well, said the Court, "I need nineteen jurors. There are still twenty names. One of you must serve."

There was an awkward pause. Jordan and Spruance sat glaring into vacancy, going red and white by turns. At last Jordan couldn't stand it longer. He jumped to his feet and cried, "I wouldn't ask it for myself, Judge; but I simply can't serve. They'd be shipping cars wrong and ——"

"Well I just want to say," said Spruance, getting nervously to his feet, "I just wanted to say that my real estate business is just starting and it will suffer. I have taken obligations upon myself that I can't neglect."

To the consternation of Jordan, the court decided that vegetables must wait on real estate in this instance. Spruance was excused.

When Mr. Fraser returned to court to say that he would serve in spite of his sorrow, the court was able to also excuse Jordan, who fairly sprinted out of the court house in his eagerness to escape.

TO THE GRAND JURY.

JUDGE BORDWELL'S CHARGE.

Judge Bordwell's instructions to the Grand Jury follow:

Agreeably to the provision of the law so requiring, I give you the following charge and information:

You know, for it is common knowledge, that on the 1st day of October, 1910, the building occupied by the publishers of the Los Angeles Times, situated at the northeasterly corner of First street and Broadway, in the City of Los Angeles, in this county, was destroyed by explosion and fire. In this building at the time of said destruction a large number of human beings were employed, about twenty of whom were killed by the same force which destroyed the building. You will investigate the cause of this dire calamity.

You will not assume that it was the work of human agency, but you will determine that question from such evidence as is obtainable. And if from such evidence you conclude that any person or persons intentionally placed explosives in or adjacent to said building and caused the same to be exploded for the purpose of, and which resulted in, such destruction of said building, then such act constitutes the crime of murder, and also the crime of arson. And you will direct your efforts to the ascertainment and identity of all persons concerned in said crime, whether as principals or as accessories. And if the evidence which may be presented to you, unexplained or uncontradicted, would, in your judgment, warrant conviction by trial jury of any person or persons of such crime, then it is your duty to find indictments against them.

All persons concerned in the commission of a crime, whether they directly commit it, or aid and abet in its commission, or, not being present, have advised and encouraged its commission, are principals in any crime so committed.

All persons who, after full knowledge that a felony has been committed, conceal it from the magistrate, or harbor and protect the person charged with it or convicted thereof, are accessories.

The law requires that every member of the Grand Jury must keep secret whatever he himself or any other member of the Grand Jury may have said, or in what manner he or any other Grand Juror may have voted on a matter before them. Secrecy of, and of what transpires in, the investigation is essential to success of the work committed to your care. The amount of publicity recently given to the movements of those engaged in an effort to detect those who are supposed to have purposely caused the terrible disaster (to which I have referred) and to alleged discoveries by them, is greatly to be deplored. It tends to defeat the object sought. So insistent is the law on this matter of secrecy, that not only are you required to take the binding oath which has just been administered to you, and which may not be disobeyed with impunity, but the law-makers of this State have declared that, except when required by a court, a wilful disclosure of those matters which are required to be kept secret, is a misdemeanor. And it is likewise declared to be a misdemeanor for any district attorney, clerk, judge or other officer (except by issuing or executing a warrant of arrest) wilfully to disclose the fact of and information or indictment having been made for a felony until the person indicted has been arrested.

An indictment cannot be found without the concurrence of at least twelve of your number. When so found it must be indorsed "a true bill," and the indorsement must be signed by the Foreman of the Grand Jury, and when an indictment is so found, it must be presented by the foreman in your presence to the court.

In the investigation of a charge you can receive no other evidence than such as is given by witnesses produced and sworn before you, or that which is legal documentary evidence, or the deposition of a witness taken in the manner provided by law. The Grand Jury can receive none other but legal evidence and the best evidence in degree to the exclusion of hearsay or secondary evidence.

You may at all times ask the advice of the court, or the judge thereof, or of the district attorney. The district attorney of this county may, at all times appear before you for the purpose of giving information or advice relative to any matter cognizable by you, and may interrogate witnesses before you whenever he may deem it necessary.

Until or unless further instructed, you will confine your activities as a Grand Jury to a consideration of the foregoing matters.

OVERLOOKS TECHNICALITIES.

GOVERNMENT SHOWS IT LIKES A FIGHTER.

THAT the government likes a fighter and is willing to overlook a few technicalities in order to give him his just deserts has been demonstrated in the case of Albert K. Ross, an Imperial Valley homesteader.

Against odds and great disappointments, Ross held forth on a claim in the Valley, although he at times failed to comply with all of the requirements of the law, and the government is now rewarding him for his perseverence by refusing to permit other claimants to oust him.

His struggle to reclaim land which is known to be rich if it can be properly brought to a state of cultivation, is said to be illustrative of the fight many of the settlers have had to make in order to obtain productive ranches.

His trouble in the Land Office was caused by Mrs. Margaret Jaquay filing an affidavit on April 5, 1909, stating that he had not cultivated the land or grown any agricultural crop and had not made a bona fide home thereon. He met all of the allegations with very forceful reasons as to why he had not performed these prescribed duties.

According to evidence given, the land would not produce grass or crops without irrigation and at the time of entry was partly bounded by Badger Lake and had growing on it only a few mesquite trees.

The nature of the soil and the quality of the winds were such as to daunt an ordinary rancher. The ground was loose and sandy and the high winds whirled it away every time the hand of man stirred up the dirt. In fact, the conditions were such that the land could not be cultivated without being irrigated. In its natural state the winds would uncover the grain as fast as it was placed in the soil.

Ross realized from the start that he must have water and plenty of it. He entered into an agreement with two neighbors to build a dam and ditches. The water suddenly raised five feet in the lake just before the dam was completed and washed it away. The lake was filled up and a gorge forty feet deep and 200 yards wide was cut between the bed of the lake and Ross' land, part of his property being carried away. The damage is said to have been done by an overflow of the Colorado River caused by a flood.

Ross built a house on his claim in March, 1905. He was at work clearing brush when the water began to rise. He kept busy until the flood was within four feet of his house. He then got out his boat and rowed away to find a safe retreat.

The water did not subside so that he could return for a year and a half. He found the water a foot deep in his house. The structure was not fit for occupancy. The excessive moisture had caused the brush and hog weed to grow in luxuriance. He stayed a few days but was compelled to retreat again. He did not return until 1908. He moved a tent house on the homestead in order to have a habitation, the elements having destroyed the first house. He again set to work to develope the property.

The plaintiff sought to show that Ross had abandoned the property by producing evidence of the fact that he had voted in the Imperial city precinct. The government officials found that he might have voted in the wrong place, but that this merely furnished a ground for prosecuting him on that charge, instead of going to show a change of residence.

The Register and Receiver of the local Land Office rendered a judgment in favor of Ross. An appeal was taken. The General Land Office has just confirmed the decision and has ordered that the contest shall be dismissed.

FINE.

AMBUSHED ON SPIRIT TRAIL.

SEERS AND PSYCHICS SEEK A SOUL DETECTIVE.

FOR CASH WILL TELL WHERE DYNAMITERS ARE.

DREAM SHOWS MOVEMENTS OF ALLEGED ASSASSIN.

Fearful lest the trio of unionite dastards, "Schmitty" Bryson and the "Mexican" who are charged by the police of San Francisco and Los Angeles with the destruction of the Times Building, and the ruthless murder of twenty-one innocent workingmen, may succeed in avoiding the manifold traps laid for them by the army of detectives on their trail, delvers in the spirit realms, clairvoyants, seers, psychics, message readers, and visionists in every section of the country have offered their services in the quest. The offers have come through the mail, by telegraph, and in person, and in the event the efforts of the detectives fail, seerdom may be called upon to pick up the vanishing threads.

Each day since the dynamiting gang wrought its fatal work, Earl Rogers, Capt. Flammer, and Detective Browne have been showered with these various proffers of assistance by men and women professing to be endowed with the "thirteenth" sense.

Some have described the dynamiters, their traits, temperaments and mannerisms, and the particular motive that urged each in his share of the terrible crime. Their haunts have been told of by others, and their friends, relatives, and associations. Their everyday lives have been depicted so true to type that the detectives who, through material routes, had previously gained the same information were moved to wonder and amazement.

SPIRIT DETECTIVES.

Among the vast number of seers who would solve the vexatious problem as to the whereabouts of "Bad Eye" Bryson, "Schmitty," or the small man of the trio, Caplan, several have tendered their services on condition there should be remuneration. Some have kindly offered to split the reward for the location of the plotters with Capt. Flammer and Rogers, providing they be permitted to send their psychic messages throughout the length and breadth of spirit-land.

Then there have been those who have refused to bring their potent influences in the astral sphere to the aid of the material investigators until a sufficient sum be placed at their disposal.

The most remarkable case, however, came to the attention of Attorney Rogers yesterday, when a woman, the wife of a well-known merchant, called at his offices and imparted a vision that she had seen the night previous. According to the woman she had been endowed with a psychic sense since girlhood, and frequently has presaged events of life and death in her immediate family weeks ahead of their actual occurrence.

The woman stated that the dream was not caused by a mental disorder of any nature, and of the events that were mysteriously imparted to her, she placed special emphasis on the description of a man whom the police identify as Schmidt, the medium-sized member of the trio that is wanted.

According to the dreamer the whole plot centered about Schmidt, and his every move spelled death. A trail of blood followed him everywhere, and as he flitted away beyond her vision, into the mist of the spirit realm, his fingers were dripping with the gore of his helpless victims. So well was "Schmitty's" face mirrored upon her mind when she emanated from the dream, that she was able to describe his every feature most minutely to Attorney Rogers.

According to the woman "Schmitty" stood a trifle over medium height and was light complexioned. His nose was long and terminated in a knob, while his hair was worn long, slightly ruffled where it hung over his coat collar. His eyes were sharp, vindicative and cold, and his mouth firm and cruel.

Occasionally the visionist saw him laugh, and the entire movement of his facial muscles, which is so pleasing in others, was hollow and weak and fiendish in him. It was such a true picture of "Schmitty," that Attorney Rogers was obliged to smile blandly.

DREAM TRAIL DOPE.

And not in the mere description of the alleged murderer did the spirit message of the woman end. She described every move that "Schmitty" made during his visit to Los Angeles prior to the explosion. She told of the numerous conferences with his pals, their abrupt garbled sayings, threats and oaths.

Then she took Rogers on a journey through the spirit realm, it's endless series of spheres and planes, with her psychic sense as guide, and unfolded to him the movements of the gangsters prior to and following The Times disaster. She followed them until they were whirled away on the wings of a smoke-covered train northbound, until finally brought up sharp with the closely-knitted meshes of San Francisco street traffic, where the trail ended.

At that point owing to some peculiar psychic phenomena the woman had suddenly awakened, and that which might have resulted in the apprehension of the thugs—their movements in San Francisco—was left untold.

While not a blind believer in the things beyond the pale of this life, Rogers is encouraging every effort of the material and spirit world that may effect the capture of the criminal trio. Like the remarkable vision imparted to him, Rogers' quest for the thugs ends in San Francisco. Where the trio hastened from that central point is a question.

Fearful that their discovery might lead to the expose of a plot of endless magnitude implicating union higher-ups in San Francisco, it is not at all unlikely that they are lying in death under the waves of the bay. It would be an excellent way of wiping out all possibility of the slayers becoming known.

And what means three lives compared to the unionistic cause and the safety of its high-salaried officials.

OCCIDENTALIZED.

CHINESE BRIDE, MANY FRILLS.

SWELL WEDDING FOR ORIENTAL YOUNG COUPLE.

Nothing Lacking at Marriage in First Congregational Church Where Proper Marches Are Played, Songs Sung and Customs Observed.

A picturesque event in high Chinese society was the wedding of Miss Jessie Kam and Benjamin W. Wing, solemnized at the First Congregational Church, at Ninth and Hope streets, last evening. The church was handsomely decorated in white and yellow chrysanthemums, as was likewise the social hall, where, at the close of the ceremony the bride and groom welcomed their friends.

Preceding the ceremony Miss Grace Whitehorn sang "Oh Promise Me" and "Because," and Miss Gladys Findlay played Mendelssohn's Wedding March and the Bridal Chorus from Lohengrin. Miss Carrie Chan, a Polytechnic graduate and now a student of the State Normal, acted as maid of honor. The groom was accompanied by S. W. Hong as best man. There were four ribbon bearers who formed an aisle for the bridal party, and four little flower girls dressed in yellow lead the procession.

The shy and charmingly pretty bride was given away by her father, C. S. Kam. The bride was attired in white embroidered net over white satin, the bridal wreath was held by lillies of the valley and the bridal bouquet was composed of bride roses. Rev. Warren F. Day performed the ceremony, assisted by Rev. Mr. Knighten.

The church was brilliant with the gorgeous native costumes of local Chinese society, which formed about a third of the gathering.

The bride is a former student of U. S. C., and is a fine singer. The groom is a wealthy commission merchant of this city.

The young couple left for the North on the 11 o'clock train, for a destination which they have succeeded in keeping a mystery. After November 16, they will be at home to their many friends at No. 971 East Fifty-sixth street, where they have a handsomely furnished home. A series of banquets in true Chinese style will be given them as a greeting upon their return from their wedding journey.

FRIGHT INTERRUPTS BURIAL.

Startled Team Attached to a Carriage Causes Excitement Among Mourners at Grave.

While the remains of Rita the 3-year-old child of Mr. and Mrs. F. Servidio, No. 706 Bernard street, were being interred yesterday afternoon in Calvary cemetery, two horses attached to one of the carriages of the funeral cortege, became frightened at a passing automobile.

The animals dashed around the oval tossing the women occupants about the carriage, and causing excitement among the mourners. The driver heroically clung to the lines and finally managed to bring the horses to a stop.

At the time of the runaway the carriages conveying the mourners had come to a stop on the oval a short distance from the Servidio family plot. Some of the mourners had already left the carriages and were assembling for the final ceremonies when the accident happened. Attaches of the undertaking firm of Gordeau & Martinoni, who had the remains in charge, were superintending the removal of the tiny white casket from the hearse, when a scream from a woman who had seen the animals bolt, startled the mourners.

Several of the men in attendance rushed to the assistance of the driver, and grasped the heads of the animals. The frightened occupants of the carriage were then helped from the vehicle, and after they had regained their composure somewhat, the final obsequies were held at the grave.

REAPER TAKES PIONEER.

Death of Albert Ward Removes Man Who Lived Nearly Forty Years About Los Angeles.

The death of Albert Ward, pioneer of this city, on Monday evening has robbed the county of a much respected citizen. Mr. Ward came to Los Angeles some 37 years ago. At one time he was associated in business with the Lacey Iron Works and engineered many of the large pipe laying projects in this and neighboring cities.

After a lingering illness, he suffered a severe hemorrhage of the brain, superinduced by a fall which caused partial paralysis. He leaves a widow and six children. His age was 63.

Mr. Ward was born in Vermont. He was a prominent member of the Redmen of America. The names of his children are: C. A. Ward, H. M. Ward, Albert Ward Jr., Warren W. Ward, Abbie W. Ward and Mrs. Hazel McCoy.

BIG THINGS AHEAD.

SEES HARBOR AS SCROLL OF GOLD.

A DISTINGUISHED EASTERN MAN DELIGHTED HERE.

Financial Chieftains of New York City Are Entertained on Trip to Catalina—One of the Party Tells of Using Oil Fuel in Locomotives in the East.

A blazed trail leading to an unparalleled industrial triumph illumined the vision of a dozen financial chieftains of New York City, Saturday, when the splendid Los Angeles harbor at San Pedro lay before them in the sunset like a sheet of flame.

"It was like a scroll of gold unrolled before us," said Dr. Joseph Frankel, head of the National Neurological Institution of New York, and the man who passes on the mentality of all the emigrants landing at that great metropolis.

"When we saw the broad deep waters of the great harbor stretching before us, it was like a promise," Dr. Frankel continued. "I have always held that a great land which has no great past must hold a great future. This is a wonderful land, and, for all the marvel of its progress and the quality of its enterprise, it must still be reckoned as a comparatively undeveloped land.

"Isn't it a tremendous thing to have one's history all ahead? That is the aspect of your rich California. The history that you have is bright, but its page is not long, and that is one of the reasons that I feel very sure of the greatness of what lies before you. It is nature's way of doing things. Nature utilizes all of her material. She uses a land like this for great and lovely cities, and for the comfort and the development of a mighty race. She will use Los Angeles and Southern California for such a purpose, and she has here all of the material necessary for the progress of a thousand years.

"The march of centuries is sounding at the door of this land. It is the tramp of a mighty coming race of which those here now are but the sparse forerunners. Our party is full of enthusiasm about all we have seen here, and it is our regret that we cannot remain longer to see more."

L. F. Loree, president of the Delaware and Hudson Railroad, like Dr. Frankel, is a member of the party of New Yorkers headed by Otto H. Kahn, of the firm of Kuhn, Loeb & Co., and a director of the Southern Pacific Railway Company, who are here for a glimpse of Southern California and other western sections. Mr. Loree thought the harbor an immense proposition, and one which will play a vital and increasing part in the alliance of commercial interests between the Far East and the United States.

Mr. Loree's railroad, of course, uses coal instead of oil as a fuel, for locomotives, but he has been impressed with the cheapness of oil as a fuel for the West.

"Even if the oil supply should ever become less abundant than coal, he said, the cost of changing engines from oil to coal burners would be very little. We use oil in the East only where we are obliged to for the protection of government forest preserves. The theory is that oil is much less likely to send out sparks which will start forest fires. The proposition depends, of course, on the relative price of coal and oil to a road."

Martin Erdman, a retired banker of New York who is one of the party, paid a visit to this country twenty years ago, and another only four years since. He had no end of good things to say about the leaps and bounds in which Los Angeles has progressed in recent years, but he thought that all of its splendid advancement is but the forerunner of the great industrial and commercial things ahead of this city.

Frank P. Keech, of the banking firm of Keech, Loeb & Co., in speaking of the party's trip to Catalina in Capt. William Banning's private yacht yesterday, said, "It has been a day of revelation and we expect to see more when we will do as much of Los Angeles as we can in automobiles. There is not a member of the party who does not regret that the stay will not be longer. The future of Los Angeles certainly has a foundation that is solid and sound. You have a great reality on which to build."

Henry Rogers Winthrop, a New York financier and member of one of its oldest and most aristocratic families, proved the charming betrayer of his party in the cheerful confession that nearly all of its members suffered from a touch of seasickness while aboard the glass-bottom boats. Dr. Franke insists that if any member of the party did such a thing, it was entirely without his official and medical permission.

Mr. Winthrop laughingly remarked, that if Los Angeles had no other asset than its climate and than Catalina as a summer resort, it would still be a city of great richness.

E. E. Calvin, vice-president of the Southern Pacific, was here from San Francisco, to assist in the entertainment of the distinguished visitors, and in company with H. V. Platt, general superintendent of the southern division, he made the trip to Catalina with the party. The visitors are now at the Alexandria, but will leave today.

CHARGE FRAUD IN MORTGAGE.

Mr. and Mrs. Jeol Roullard of Fresno have brought proceedings in the United States Circuit Court to have reformed a mortgage which was made in their favor by the Southern Idaho Land Company and John H. Ireton, its president.

The complainants sold a large ranch and the personal property on it to the company. They were to receive $10,000 in cash and a note for $61,672.50, which was to have been secured by a mortgage. They allege that fraud was practiced on them, and that they stand to lose about one-eighth of the purchase price on account of conditions which were placed in the mortgage without their knowledge.

SEEKING TOURISTS.

Chamber of Commerce Invites Bodies in Southern California to Send Representatives to Conference.

Here's fr publicity.

A conference having for its purposes the securing of greater tourist travel to Southern California and improved means of advertising this country has been called, to be held at the Chamber of Commerce at 10 o'clock a.m. November 5.

The Los Angeles Chamber of Commerce has invited the various chambers of commerce and boards of trade of Southern California to send representatives.

PUBLIC SERVICE—OFFICIAL DOINGS

SUMMARY OF THE DAY.

The City Council yesterday decided to begin a campaign of opposition to the adoption of constitutional amendment No. I.

The first steps for the consolidation of city and county governments was taken yesterday, when the Mayor was authorized to name a commission.

Three experts were named to report upon the best and most economical plan for a general system of fire and police alarms for the city.

AT THE CITY HALL.

OPPOSE TAX AMENDMENT.

COUNCIL UNITES WITH CITY AUDITOR MALLARD.

Mayor Authorized to Appoint Consolidation Commission—Three Experts Named to Recommend Alarm Systems for City—Realty Board Complains of Delays in Engineer's Office.

Organized opposition to the adoption of Senate Constitutional Amendment No. I, which is to be voted upon at the general election, began yesterday. City Assessor Mallard addressed the City Council upon the subject, and presented a set of resolutions which were adopted, in opposition to the amendment.

The amendment in question proposes to change the method of taxation on corporations, by which the latter will be taxed on their gross incomes, directly by the State, instead of being taxed according to the value of their property, through the county in which they are located as under the present law.

Mr. Mallard declares that it will cut the taxes of corporations in half, and that any taxes a corporation may be required to pay in the city or county will be deducted from the amount due the State, the result being that the municipalities lose at both ends of the game.

"The amendment as put up now, is worse than when it was defeated by the people two years ago, and it's a rank swindle on the taxpayers," said Mr. Mallard.

Within the next few days he will get out a statement, showing exactly what the corporations pay, and what they will pay in case the amendment is adopted. The resolutions, which were unanimously adopted by the Council, set forth that the proposed amendment will not separate State and local taxation, as its champions claim; that the taxes of corporations will be reduced, and the taxes of individuals correspondingly increased; that the dollar rate provided by the city charter will not be sufficient to meet municipal expenses, if the amendment is adopted and that the corporations will pay no part of the city and county expenses; that the city's bonding capacity will be reduced and its credit impaired; that it provides for a special class and makes an unfair distinction between corporations and the individual taxpayers.

AGRICULTURAL PARK.

PROTESTANTS PACIFIED.

Agitation concerning the annexation of thirteen acres of land to Agricultural Park, after weeks of strenuous activity on the part of residents in the south end of the city, and many grievous drops of perspiration on the part of members of the City Council, has at last found an anchorage in compromise.

The battle has been waged hot sometimes, between those who want the strip condemned and those who do not, but they finally got together on a common ground, the protestants agreeing that they will withdraw all objection to the condemnation proceedings, provided the assessment district is made to cover the same ground covered by the other assessments for the same park. That is, from Washington street on the north and Main street on the east, to the city limits south and west. A final disposition of the matter will be made at eleven o'clock on next Tuesday.

MAPLE AVENUE PAVING.

ANOTHER DISPUTE ENDED.

It was decided definitely, at yesterday's meeting of the Council, to pave Maple avenue, from Seventh street to Washington, and it is improbable that any power can be found sufficiently potent to change the decision.

It was proposed to widen the street before paving it, and thus make it one of the thoroughfares between the city and the harbor, but the protest was so loud that the widening was abandoned. Then it was proposed to pave the street as it is at present, this proposition bringing out some people who declared that they were in favor of paving the street, but wanted to wait until it was widened at some future time. Quite a large body of people appeared before the Council yesterday, and through a spokesman, asked that the paving be proceeded with along the present lines of the street, and that will be done.

A GLEAM OF LIGHT.

By action of the City Council, Mayor Alexander was yesterday authorized to appoint a commission of seven men, broadly representative of the city and county, for the purpose of investigating the question of consolidation of city and county governments, whose duty it shall be to make report through the City Council.

The question was brought up yesterday through a report of the Public Welfare Committee, to whom the Mayor's message on the subject had been referred. The only change made by the committee was to reduce the committee from nine to seven, believing the former to be more than a "good working" number.

Mayor Alexander was not ready to announce the names yesterday, but will probably do so in the near future, as he wants time to consult with men who will be asked to serve.

EXPERTS APPOINTED.

The Council yesterday appointed a commission of competent engineers to investigate and report upon the best and most economical fire alarm and police signal systems for the city, and appropriated $1000 to cover the expenses of the same. The matter came through the Fire Commission, and a message from the Mayor, naming C. L. Corey, dean of the electrical department of the State University, T. B. Comstock, engineer of the Board of Public Utilities, and E. F. Scattergood, electrical engineer of the aqueduct, and asking that the appropriation be made.

A plan was submitted at the last meeting of the Fire Commission, by Commissioner Owen, and another by N. B. Cregier, builder of the University station fire alarm system. These will go into the hands of the commission, but of course are not placed there for either adoption or rejection.

No Wait. No Delay.
You are next at the COOKSEY BARBER SHOP, 325-4 West Fourth street.

AT THE COURTHOUSE.

GETS PROPERTY, WANTS MORE.

OLD STORY OF EVERYTHING IN WIFE'S NAME.

Troubles of the Brunners Again Aired in Public When Woman's Attorneys Seek to Make Husband Instead of Client Pay Healthy Attorney Fee—Queer Case.

The Brunner divorce action, involving Herman Brunner, the ex-lottery king of St. Louis, who also piled up a fortune of $200,000 selling tickets to those who thought they had a chance to get something out of nothing, and his wife, Louise Brunner, who lives in the beautiful Alhambra home costing $40,000, which she says her husband gave her, is again before Judge Crowe, of Santa Barbara, sitting in the local Superior Court.

The evidence in the divorce action brought by the wife occupied the attention of the court for about one month, and the hearing is now on the property proposition. The wife alleges that her husband gave her all the real estate he possessed, including holdings in Alhambra, on Twenty-third street, this city, in Hollywood and at Seaside Park, in consideration of natural love and affection. The husband alleges that he only gave it to her in trust for his benefit, with the idea of schooling her in the methods of business so that she might properly care for it in case of his death. The aged Brunner is now suffering from the effects of two strokes of paralysis, and is hardly able to get about, while the wife is a hearty buxom woman, and the mother of five children. The couple were married when she was 17, and before fortune favored the husband. The argument on the question of property rights will continue several days.

Yesterday, the morning session of the court was devoted to the efforts of Mrs. Brunner's attorneys, Waterman, Wentworth & Green, to secure an order of the court on the receiver of the real estate, the Southern Trust Company, for $2500 additional counsel fees, the firm having already received $1000. It appeared that Mrs. Brunner had promised to pay her attorneys this money in June, but about that time a receiver was appointed for her property and she was unable to do so. It was pointed out by Attorney Britt and H. A. Massey, representing Brunner, that under an order of the court Mrs. Brunner had recently been paid $3125, and in addition she was enjoying the income from all of the property, which was more than enough to settle the bill for attorney fees, if there was any warrant in law for such allowance, which they combatted. Judge Crowe temporarily disallowed the claim.

QUESTION OF A WASH.

STORM WATER ON TRIAL.

The action brought by the county of Los Angeles against J. C. Demandel, E. R. Coffman, Orman Oak and Belle H. Oak, to enjoin Demandel, and the two Oaks from further increasing the height of a wall located on Irwindale avenue, and also known as the Puente and Azusa Bridge road, and restraining Coffman from interfering with the course of the San Dimas wash, was on trial in Judge Hervey's department, yesterday.

It is alleged on the part of the county that three years ago a concrete wall, three feet high and nine inches thick, was constructed extending from the Covina branch of the Los Angeles Interurban Railway to the northerly land of the defendants; that the wall obstructed the water during the rainy season to the injury of the Irwindale road. The defendants enter a general denial, except to admit that the wall was heightened in order to keep the water from running over their lands in the vicinity.

THIS IS NO JOKE.

END MAN ALL ALONE.

Valentine B. Bunell, known in the old days when negro minstrelsy was at the height of its fame as one of the cleverest men in the business, is defendant in a divorce action filed yesterday by his wife, Sarah A. Bunell, who in her petition alleges ill-treatment. When Bunell was a negro minstrel star he bore the name of Billy Arlington, and was the head of the famous minstrel firm of Arlington, Cotton & Kemble, that had on its rolls the names of the highest priced talent in that line of entertainment in the country.

Arlington and his wife have been separated for several months. At the crisis of their affairs, there was a property settlement between them of their community property, and afterward the wife was in trouble over selling some land twice, but the complaint was dismissed by Justice Pierce.

FAITH WITH WOMAN.

BUT BOY CROOK ESCAPES.

John Wunder, aged 16 years, charged with violation of the terms of his probation in the Juvenile Court, made his escape from Judge Wilbur's courtroom yesterday afternoon, and at a late hour had not been apprehended. He crawled through a sky-light, got into the attic in some way, and was clever enough to elude the officers that were sent to catch him.

Wunder had been arrested on the charge of stealing a watch, and was released on probation. Afterward he got into trouble on another petty larceny charge. The boy had a good chance to escape when he made a trip to Pasadena with Probation Officer Louise Barber, but he dealt fairly with the young woman and made no attempt to get away. It was only after he had been turned over to the officers that he showed them a trick or two. Wunder is evidently a clever young crook.

FILE NEW EVIDENCE.

AFFIDAVITS ARE HOT ONES.

There was some rapid-fire work in the Reeves's divorce suit yesterday, on the part of the attorneys representing Mrs. Lydia Maud Reeves, in her defense of the suit brought against her by Charles Edwin Reeves, that was on trial in Judge Covert's branch of the Superior Court, the most of last week.

The evidence was closed Saturday morning, but Mrs. Reeves's attorneys asked that they might be permitted to reopen the case, on the ground of newly discovered evidence, showing the relations existing between Reeves and Miss Annie Crooks, the English serving maid, whose name has been mentioned at least unpleasantly in the litigation.

This evidence was in the shape of affidavits of C. M. Clayton, Hattie Martin, A. M. Gordon, Mrs. H. B. Williams and Mrs. C. M. Bryan of Whittier, neighbors of Miss Crooks, who for some time has been living in a cottage rented by Reeves under the name of George Hall, according to the statements of witnesses.

These affidavits stated that Reeves had purchased two pieces of property in Whittier, for Miss Crooks; that the deeds were in the name of the English woman, and that the aggregate cost of the two places was $4300, all paid for in cash by Reeves; that Miss Crooks had told the affiants that Reeves had given her a fine piano, a gold watch, and other gifts besides $100 in money, with which she had purchased fashionable clothing; that from conversations with the woman with the affiants they understood that she had nothing but her wages while in the employ of Reeves; that she was introduced in Whittier as the niece of Reeves; that Reeves visited her for weeks at a time, and their washing hung on the line together.

It was also asserted in an affidavit of one of Mrs. Reeves's attorneys that instead of being penniless, as had been represented, Reeves had property worth in excess of $10,000, in addition to his Eagle Rock home.

The testimony of Mrs. H. D. Williams and Mrs. Hattie Martin, who were in the courtroom was taken, all to the effect that Reeves had made most costly gifts to Miss Crooks, according to the latter's statements.

Dr. J. W. Conrey, who had been appointed by Judge Covert, as a commissioner of the court, to ascertain if in his opinion, Miss Crooks was chaste, reported that to the best of his knowledge and belief, she was, although he admitted that he might be mistaken about it.

The argument in the case consumed all afternoon, and at the conclusion, Judge Covert announced that he would take the matter under submission. It was evident from the argument of Reeves's attorneys, that the custody of the son, Charles John Reeves, is the one thing they desire for their client. The divorce proposition appears to be a secondary matter.

COURTHOUSE NOTES.

BREVITIES MISCELLANEOUS.

CRIMINAL MATTERS. In Judge Willis' court, yesterday, Hoyt Brown, who had pleaded not guilty to an information charging him with burglary, withdrew that plea and substituted one acknowledging his guilt, and the accused was sent to San Quentin for four years. Brown is the man concerning whom an effort was made to prove that he was a mental derelict and had from childhood been addicted to the burglary habit. The court gave him plenty of time to outgrow it. Fletcher Williams, pleaded guilty to making an assault with a deadly weapon and will be sentenced this morning.

REPORT CONFIRMED. In Department Five yesterday the report of the appraisers concerning property to be condemned by the city in the proposed widening of Compton avenue, from Vernon to Slauson, was confirmed, with two exceptions, involving but slight changes in the valuation made by the appraisers.

ALLEGED CONTEMPT. The case of alleged contempt of court involving Attorney Edward L. Hutchison, in the real estate deal of Mary Martin and A. Cassin, was postponed until Friday, when Judge Oster, of San Bernardino, who heard the complaint, will be on hand to dispose of the matter.

ASSISTANT TALENT. Judge Church, of Fresno; Judge Covert of Kings, and Judge Crowe, of Santa Barbara, presided in the local courts yesterday, Judge Church in Department Four, Judge Crowe in Department Eleven and Judge Covert in Department Ten.

SUIT ON NOTES. A suit was brought yesterday in the Superior Courts by F. A. Young against the Segnogram Publishing Company, to collect three notes, aggregating $11,000, given to A. Victor Segno, and assigned by him to the plaintiff.

INCORPORATIONS.—Articles of incorporation were filed yesterday by the Colegrove Mechanical Company, capital stock, $100,000, incorporators, William R. and John C. Gardner, and Frank E. Wolfe, subscribed, $3; Mt. Vernon Oil Company, capital stock, $750,000, incorporators, J. E. Levi, N. Rosatter, E. C. Cowell, subscribed, $3; Hartley Colony Co., capital stock, $10,000, incorporators, J. M. Neeland, Herry Woods, M. Spero, John Alexander, Henry A. Colt, W. W. Gillett, and Judson Bent, subscribed, $700; Hope Realty and Investment Co., capital stock, $100,000, incorporators, E. A. Girvin, Fred C. Epperson, L. J. Girvin, W. W. Danner, Francis E. Crawford, H. Griggs and B. O. King, subscribed, $70; Marietta Oil Company, capital stock, $200,000, incorporators, S. R. Shoup, J. W. Righter and C. G. Tibbens, subscribed, $3; Frazer Million Dollar Pier Co., capital stock, $300,000, incorporators, A. R. Fraser, H. A. Gage and W. H. Anderson, subscribed $300,000.

FILES ON ESTATE.

Public Administrator Bryson filed a petition in the Probate Court yesterday, for his appointment as administrator of the estate of Delos Allen, who died in this city, January 28 last. Allen left 17,500 shares of the capital stock of the America Steam Burning Company, of the par value of $1 per share, but the estimate of the petition places the value of Allen's estate at $5000.

Early "Liner" Copy for Sunday.
We can now assure patrons leaving Sunday copy on Friday, or earlier, a correct service. Leave copy at main office, 531 S. Spring st., or at Branch, First and Broadway, or telephone advertisements to Main 8200, Home 1022.

THE INFERIOR COURTS.

MRS. KRAUSE IS TO FACE JURY.

ADVENTURESS HELD FOR TRIAL IN HIGHER COURT.

Charge of Assault With Intent to Kill, Made on Former Friend, Is Serious Accusation Held to Be Well Founded, According to Testimony Before Judge Williams.

At the close of a long session of court at the University police station, yesterday afternoon, Police Judge Williams stated that he would hold Mrs. Daisy T. Krause to the Superior Court on a charge of assault with intent to kill made upon Franklin H. Griffith, in his office in the Story building September 16 last.

The formal order, however, was held in abeyance until Friday morning. The court taking the matter of bail, pending the trial, under advisement. Deputy Dist.-Atty. Veitch asked that the amount be fixed at $3000 while Mrs. Krause maintained through her attorney that $1500 was all that she could furnish and that to keep her in confinement would seriously impair her health.

Constant wrangling between Deputy Dist.-Atty. Veitch and Attorney Harker, for Mrs. Krause caused the examination to be drawn out during the entire day despite the fact that Police Judge Williams announced at the beginning of the morning session that he had many other matters in the court at San Pedro to attend to.

Mrs. Krause's story of how she came to shoot Mr. Griffith was the one point in the evidence submitted which caused a stir in the courtroom.

She told in her own way, but interrupted many times by the prosecution, of how she had received a note from Mr. Griffith asking her to call at his office and how in doubt as to Mr. Griffith's intentions, she had placed a 38-caliber revolver inside her cloak and then went to his office in the Story building.

"Mr. Griffith was seated at his desk as I entered his office," she said. "He turned to me and after handing me a paper which had been on the top of his desk he told me to sign it. I read a portion of it and handed it back, saying that I would not sign it.

"Mr. Griffith started to talk and I backed toward the door and said that I was going. He rushed up to me and put his hand over my mouth."

"Did he strike you?" her attorney asked.

"Yes he did. When I examined my lips later in the jail I saw that they were bruised."

"When he took his hand away from my face he started to back into his private office and I followed him. I drew the revolver from my coat and fired once at his arm and twice at the floor. He rolled over and over on the floor and I dropped the revolver and started to rush to his side to bandage the wound so that he would not bleed. Mr. Shank then came in from the other room, and seeing the gun threw up his hands. I told him I wanted to bandage up Mr. Griffith's wound but he would not let me and pushed me away."

Mrs. Krause on several occasions attempted to bring into her story the details of escapades which she said she had had with Griffith in the East, but they were ruled out.

Throughout her story telling Mrs. Krause maintained, and as often as she was permitted, reiterated that Griffith had on five different occasions threatened her, but on none of these occasions did she say that she was afraid he would harm her. After each time she was threatened she told of weeping spells in which Griffith comforted her and said they always concluded to be good friends.

Mr. Griffith was not called to testify. B. S. Shank occupied the witness stand the greater portion of the time during the morning session and related details of telephone messages and other bits of business which Mrs. Krause and Griffith conducted in an open manner.

Early Sunday Copy.
Additional machinery installed enables us to now assure patrons a correct service. Advertisers are requested to leave or telephone SUNDAY "WANT" ads on Friday, or earlier. Leave copy main office, 531 S. Spring or at Branch, First and Broadway, or telephone for solicitor, Main 8200, Home 1022.

ROYAL BAKING POWDER
Absolutely Pure
The only baking powder made from Royal Grape Cream of Tartar
No Alum, No Lime Phosphate

REALTY BOARD MOVES.

The Los Angeles Realty Board presented a petition to the Council yesterday, complaining of delays in the Office of the City Engineer, which, it was set forth, greatly retards the growth of the city. The petition also asks that an investigation be made and if it is found that the delay is occasioned by the need of help in the department, that such help be at once supplied. Secretary Burdett said that he had learned upon inquiry that the head draughtsman needed six more men in his office at a salary of $150 per month each, and he argued that as the cost does not fall upon the city, but upon the property holders, the extra men should be supplied without delay. He also called attention to the salaries paid, saying that good men were constantly leaving the city employ because they got better pay elsewhere, and that such should not be the case. The supply Committee has been asked to wrestle with the problem.

BACK TO THE COMMITTEE.

The utter of building the Alameda street storm drain is just where it was many weeks ago, but there is danger of the public becoming muddled on the subject.

It was resolved by the City Council to build the drain and the engineer prepared the plans; then it was decided to abandon the proceedings and give the whole thing up; this last proposition was vetoed by the Mayor, his veto being sustained yesterday and the resolution to stop the work was sent back to the legislative committee. As it now stands, the drain awaits the final ordinance directing the work to proceed, and as the reconsideration was passed by a vote of seven to two, it is probable the Legislative Committee will report in favor of ordering the ordinance prepared, and the drain constructed.

Every department of the city government is in favor of building the storm drain, declaring that the good of the city demands it. The only person to champion the opposition was Councilman Andrews, who undertook to hold in line the six votes that decided to stop the proceedings, probably because they had wearied of the contention. Andrews declared several times, that "it is simply the Mayor and three councilmen setting themselves up as knowing more than the other six." Betkouski voted with him, and gave no reason, but a little bird whispered that there is politics behind the action of both he and Andrews.

Prof. Karl S. Langlois of Trenton, N. J., composer of the music of the Princeton University song "Old Nassau," is to be cared for in his declining years by means of a fund, for the raising of which circulars are being sent out to all graduates.

THE LARGEST SAVINGS BANK

Treats the smallest depositors with the same consideration that is given to greater ones. Small depositors may grow to be big ones. This bank, which is the Largest, as well as the Oldest in the Southwest, welcomes the beginner of a savings account, even though it may be started with only a dollar.

THESE ARE FREE

A Story of Growth.
This is a folder showing in a graphic form how the city has grown in the last twenty-one years. It contains also maps of the great Aqueduct and of Los Angeles Harbor. It is free for the asking.

Street Map of Los Angeles.
This is the latest map of the city. Free at the Information Department in main banking room.

Rain Charts.
There are only a few of these left, but as long as they last they are free to all who apply. These charts issued by this bank every year. They show the rainfall for twenty years.

Banking By Mail.
A booklet bearing this title has been prepared to show how easy it is for persons living at a distance to do business with the oldest and largest Savings Bank in the Southwest. Sent free to all who apply.

Resources .. $29,000,000
Capital and Reserve 1,850,000
More Than 60,000 Open Accounts

We would like to call your attention to our special (ordinary) Account against which you can draw checks without presenting your pass book. Interest is paid on your monthly balance of $300 or more. This interest is computed and credited every month.

SECURITY SAVINGS

Cakes and Candles Made in Exclusive Designs for Hallowe'en

JEVNE

"Where Prices Are Lowest For Safe Goods"

Candle and Candle Shades for Autumn Festivities

For Hallowe'en, Thanksgiving, Christmas, and for every conceivable social function—you'll find at Jevne's the newest and most exclusive things in candles, candle shades and table decorations shown anywhere in Los Angeles.

Our designs for Hallowe'en table decorations are particularly complete—original and unique.

Candles in all colors to match any decorations.

HOME 10681 TWO STORES | H JEVNE CO | COR. SIXTH & BROADWAY 208-10 SO. SPRING

Headquarters Philippine Segars
On Your Way to the New Post Office
Same Price As in Manila, Import Duty Off

Londres, Regular 5c 2 1-2c
BOX OF 100—$2.50
High Life, Regular 5c 3 1-2c
BOX OF 50—$1.75
Perfectos, Regular 3 for 25c 5c
BOX OF 50—$2.50
Imperiales, Regular 10c (Foil) 6 1-2c
BOX OF 25—$1.60
Panetelas, Regular 5c 3 1-3c
BOX OF 50—$1.50
Cortados, Large Manila Cheroot 3 1-2c
BOX OF 100—$3.00
Manila Cigarettes, White or Brown, twenty for .. 10c

SEE OUR WINDOWS FOR OUR FULL LINE
ELLIS COHN SEGAR COMPANY
115-117 S. Spring St. Branch 336 S. Spring St.

Every Storekeeper Needs This Safeguard!

Much of your time and your clerks' time can be saved by a National Cash Register. It shows the total amount of business done, and at the end of the day you have accomplished much more work and you are not nerve-racked and tired out. National Cash Registers are not only a great convenience, but

They Actually Save a Storekeeper's Money

There's no chance for money losses with a National Cash Register guarding your cash. Why not see what a National will do for you?

No. 349 G. $120
Total Adder, with Autographic Attachment. Amount Keys from 5c to $6.95. Charge, Received on Account, and Paid Out Keys.

We Build Cash Registers Ranging in Prices
FROM
$25 Upwards
And Have One Adapted to Your Requirements at a Price That Will Suit You.

WE GUARANTEE TO SELL A BETTER CASH REGISTER FOR LESS MONEY THAN ANY OTHER CONCERN IN THE WORLD.

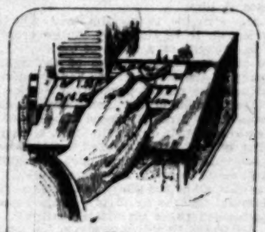
Autographic Attachment on No. 349-G, by means of which you can write after the printed amount the name of the customer, the article sold, cost price, or other information.

The National Cash Register Company
W. H. Brooks, Sales Agent Los Angeles, Cal. 450 South Spring Street

Exquisitely Tailored Ladies' Suits at $40

OPPOSITE BULLOCK'S
The English Ladies Tailor
Second Floor, 640 South Broadway

Visit Verdugo Canyon

The prettiest place in all beautiful Southern California

Lot 150x170 and up—Prices $1000 and up. Easy terms. Trees, water, high elevation; every lot different—the ideal spot for those of artistic taste for beautiful homes. Take P. E. Glendale car, Los Angeles on the half hour—change at Fourth Street, Glendale.

JOHN A. PIRTLE,
Telephone F6643 or Glendale 621 No. 400 Union Trust Bldg., Los Angeles

THE OIL INDUSTRY.

COALINGA IS GREAT FIELD.

MOST NORTHERLY PETROLEUM DISTRICT OF STATE.

FACILITIES FOR TRANSPORTING OIL ARE SUFFICIENT.

GENERAL NEWS OF INTEREST FROM OIL FIELDS.

[Special Correspondence of The Times.]

COALINGA, Oct. 24.—The Coalinga oil field contains about 124 square miles of proven oil land and is the most northerly of the petroleum districts in the State of California. It is situated in Fresno county about twenty-five miles west of Fresno, the county seat. Ample transportation facilities are provided for the district, there being five pipe lines, two of the Standard Oil Company, one six inch and one eight inch, which carry oil to the refineries at Point Richmond, near San Francisco; one line to Mendota connecting with the Kern River fields of thirty-one miles in length, and the one running to Point Richmond is 200 miles long. These lines combined have a carrying capacity of 27,000 barrels of oil every twenty-four hours.

The Associated Transportation Company has a six-inch line running to Corey Bay and is 106 miles in length. The Associated Pipe line company has a 25-mile eight-inch line running to Point Costa. The Producers' Transportation Company has an eight-inch line to Port Harford 100 miles long. The combined capacity of these lines is [illegible] barrels every twenty-four hours. In other words these lines carry to the extent $49,000 worth of crude petroleum every day, with a total mileage of [illegible] miles. The total weight of the pipe [illegible] is 45,908 tons and cost $5,289,000.

The first evident excitement in the Coalinga field was in 1893 when Rowland and Lacey, who had been successfully operating in the Puente field, made some prospecting in the district and announced that in their belief the Coalinga hills contained an abundance of oil. This belief was based upon personal investigation, as both of the men were of practical experience in the oil business. They put down one shallow well and obtained a small quantity of light oil, but so small was the amount that the venture was not considered a paying one and they were compelled to abdanon it. With the abandoning of this hole the boom died and practically nothing further was done until the spring of 1895, when a couple of wells were put down by the Producers & Consumers Oil Company. Both of these wells proved to be good producers and are located in the famous Section 20 in what is now known as the Oil City pool. In many respects the comparatively small pool of oil is phenomenal. Its productive area does not cover more than one hundred acres and its product is of a peculiar color and runs as high as 37 gravity, being of a yellowish green color. This pool now contains several wells that have been producing constantly over [illegible] years. The Home Oil Company, which is situated in this pool, is one of the best dividend paying small companies in the State.

Many theories have been advanced to account for the finding of this oil different from that found in other sections of the field and the State. Among other theories, many men claim that the oil has been forced through various strata of shale, rock and sand and that the basic ashpaltum, as well as the heavier parts of the oil, has been left in those strata. This is hardly probable in view of the fact that the oil is found in a very fine sand that closely resembles sandstone. While this sandstone does not exist in other parts of, the Coalinga field, there is a pronounced break or thrust some distance south of this field and this may account for the [illegible] formation.

The Coalinga field is divided into what are known as the East and West sides and as a rule the heavy oil is located on the west, and the light oil on the east side. There is a strip running through the center of what is known as the northern part of the field and just south of Oil City pool where oil has not been discovered in paying quantities. From the Oil City pool to the development spread in every direction, but principally to the east and south. Nothing was developed to the north or immediately west, but the field to the south and east of the field and to the field south toward the westside have proven immensely remunerative, until now there are nearly 500 wells pumping or flowing and the daily output is nearly 1,500,000 barrels. One of the largest wells struck in, in early days, was Section 20, No. 1 which flowed four months at the rate of 2000 barrels per day. This well flowed for several years and was still a good producer though drilled [illegible] ten years ago, and has produced [illegible] 1,500,000 barrels of oil.

The United States Geological Survey estimates that there are approximately 2,000,000,000 barrels of oil in the Coalinga proven territory. At the present rate of production it would take [illegible] 200 years to exhaust the vast supply of oil contained under the surface of the Coalinga oil district.

A number of Coalinga oil men have combined the Corey Oil Company to operate on forty acres in the Lost Hills. The details of the company have not been given out yet, but it will be a [illegible] corporation of ten equal shareholders consisting of Marve Corey, W. [illegible] Kelly, H. C. Kerr, Wm. Keck, J. [illegible] Frank Chesney, C. Barnes, R. C. [illegible] Robt. Cook and Joe Loeb. They have already started hauling material to the Lost Hills district for a standard rig and drilling will be started as soon as the rig is built. The property is in the same township as the Martin & [illegible] well, and less than two miles [illegible] ft. The land was secured from the original locators, and the company will develop under these locations.

NATURAL GAS PLANT.

ALMOST READY FOR WORK

H. C. Oliphant of Buffalo N. Y., manager of the California Natural Gas Company, which was recently incorporated in San Francisco to conserve the domestic purposes the great gas production of the Midway territory, is in Bakersfield with officials of the Standard Oil Company which owns the wells. He says actual work on the new company's plant will commence early in December.

The company already has in the Midway district, material ready for [illegible] thirty miles of four-inch pipe. The central plant will be established on [illegible] 26 where the Standard's biggest well is located.

WATER FOR MARICOPA.

NEW SYSTEM BEING BUILT

Maricopa, according to advices from [illegible] north, is to have a new water system. The Pine Mountain Water Company is back of the project, which will pipe water from the springs at the [illegible] waters of the Cuyama. For [illegible] six months the surveyors, under the direction of T. H. Corey, have been at work on the survey for the system.

It is estimated that the springs will

THE OIL INDUSTRY.

COALINGA IS GREAT FIELD.

MOST NORTHERLY PETROLEUM DISTRICT OF STATE.

FACILITIES FOR TRANSPORTING OIL ARE SUFFICIENT.

GENERAL NEWS OF INTEREST FROM OIL FIELDS.

[Special Correspondence of The Times.]

COALINGA, Oct. 24.—The Coalinga field contains about 124 square miles of proven oil land and is the most northerly of the petroleum districts in the State of California. It is located in Fresno county about twenty-five miles west of Fresno, the county seat. Ample transportation facilities are provided for the district, there being five pipe lines, two of the Standard Oil Company, one six inch and one eight inch, which carry oil to the refineries at Point Richmond, near San Francisco; one line to Mendota connecting with the Kern River fields of forty-one miles in length, and the Producers running to Point Richmond is 200 miles long. These lines combined have a carrying capacity of 27,000 barrels of oil every twenty-four hours.

The Associated Transportation Company has a six-inch line running to Monterey Bay and is 108 miles in length. The Associated Pipe line company has a nine eight-inch line running to Contra Costa. The Producers' Transportation Company has an eight-inch line to Port Harford 100 miles long. The combined capacity of these lines is 18,000 barrels every twenty-four hours. In other words these lines carry to the coast $18,000 worth of crude petroleum every day, with a total mileage of 350 miles. The total weight of the pipe used is 45,398 tons and cost $5,389,000.

The first evident excitement in the Coalinga field was in 1893 when Rowland and Lacey, who had been successfully operating in the Puente field, began prospecting in the district and announced that in their belief the Coalinga hills contained an abundance of oil. This belief was based upon personal investigation, as both of the men were of practical experience in the oil business. They put down one shallow well and obtained a small quantity of light oil, but so small was the output that the venture was not considered a paying one and they were decided to abdanon it. With the abandoning of this hole the boom died practically nothing further was done until the spring of 1895, when a number of wells were put down by the Coalinga & Consumers Oil Company. Some of these wells proved to be good producers and are located in the famous section 20 in what is now known as the Oil City pool. In many respects this is a comparatively small pool of oil phenomenal. Its productive area does not cover more than one hundred acres and its product is of a peculiar nature and runs as high as 37 gravity, and of a yellowish green color. This pool now contains several wells that have been producing constantly over ten years. The Home Oil Company, which is situated in this pool, is one of the best dividend paying small companies in the State.

Many theories have been advanced to account for the finding of this oil different from that found in other parts of the field and the State. Among other theories, many men claim that the oil has been forced through various strata of shale, rock and sand and that the basic ashpaltum, as well as the heavier parts of the oil, have been left in those strata. This would hardly probable in view of the fact that the oil is found in a very sand that closely resembles sandstone. While this sandstone does not exist in other parts of the Coalinga field there is a pronounced break or fault some distance south of this field and this may account for the oil formation.

The Coalinga field is divided into what are known as the East and West sides and as a rule the heavy oil is found on the west, and the light oil on the east side. There is a strip running through the center of what is known as the northern part of the field and just south of Oil City pool where oil has not been discovered in paying quantities. From the Oil City pool the development spread in every direction, but principally to the east and south. Nothing was developed to the north or immediately west, but the country south and east of the field in the field south toward the westside have proven immensely remunerative. Until now there are nearly 500 wells pumping or flowing and the daily output is nearly 1,500,000 barrels. One of the largest wells put in, in early days, was Section 20 No. 1 which flowed four months at the rate of 2000 barrels per day. It flowed for several years and was a good producer though drilled ten years ago, and has produced 1,000,000 barrels of oil.

The United States Geological Survey estimates that there are approximately 1,000,000,000 barrels of oil in the known proven territory. At the present rate of production it would take 500 years to exhaust the vast supply of oil contained under the surface of the Coalinga oil district.

A number of Coalinga oil men have leased the Corey Oil Company to operate on forty acres in the Lost Hills. The results of the company have not been given out yet, but it will be a corporation of ten equal shareholders consisting of Marve Corey, W. Corey, H. C. Kerr, Wm. Keck, J. Speak Cheney, C. Barnes, R. C. Elliott, Cook and Joe Loeb. They have already started hauling material to the Lost Hills district for a standard rig and drilling will be started as soon as the rig is built. The property is in the same township as the Martin & Corey well, and less than two miles away. The land was secured from the original locators, and the company will operate under these locations.

NATURAL GAS PLANT.

ALMOST READY FOR WORK

C. Oliphant of Buffalo N. Y., manager of the California Natural Gas Co., which was recently incorporated in San Francisco to conserve for domestic purposes the great gas supply of the Midway territory, is in Bakersfield with officials of the Standard Oil Company which owns the stock. He says actual work on the company's plant will commence early in December.

The company already has in the Midway district, material ready for forty-two miles of four-inch pipe. The plant will be established on Section 36 where the Standard's big-gest well is located.

WATER FOR MARICOPA.

NEW SYSTEM BEING BUILT

Maricopa, according to advices from there, is to have a new water system. The Pine Mountain Water Company is back of the project, which will get water from the springs at the headwaters of the Cuyama. For the past six months the surveyors, under the direction of T. H. Corey, have been at work on the survey for the system.

It is stated that the springs will furnish an abundant supply of water of the best quality. Forty miles of waterpipe line will be required, but the water will flow by gravity all the way, and at certain places there is so much fall that turbine water wheels may be installed to generate electricity.

BARLOW IS SATISFIED.

JUSTICE FOR LOCATORS.

C. A. Barlow, president of the Kern County Board of Trade, upon his return to Bakersfield from the trip through the oil fields in company with Frank Pierce, Assistant Secretary of the Interior, said:

"I came home absolutely assured in my own mind that the locators on government oil lands who have been acting in good faith, and not attempting to gobble the earth, will get their full just deserts."

ROMANCE OF PETROLEUM.

GETS FORTUNE FOR LAND.

The other day at Coalinga a deed was placed on record for 400 acres of land in the proven belt on section 36, 19-15, by which W. J. Dickey of the First National Bank of Coalinga transferred to the Balfour-Guthrie Investment Company the land in question for $200,000. The deed was dated last April, but it has been held up by litigation.

There is a story in this connection. Mr. Dickey came into possession of this land several years ago, even before oil was discovered in the Westside field. He accepted the ownership of the land unwillingly for a debt and it is said the tract stood him about $2.50 an acre. The price now received for it is part of the fortunes of the oil field.

NEW COMPANY IN FIELD.

WILL WORK IN VALLECITOS.

Edward Fox, of the Pacific Coast Light and Power Company, and W. B. Bosby, attorney for the Pacific Gas and Electric Company, San Francisco, have organized a company to operate in the Vallecitos district. They have leased section 30, 16-11, and will have all material on the ground for drilling outfit and camp by the first of November. The new company is a close corporation and has no stock for sale.

This lease is near the holding of the Range 16 Oil Company, of which J. C. McCormack, formerly of Goldfield, is president. Mr. McCormack made a fortune in mining, and expects to make another one in oil. His company has a portion of the great Ashurst ranch, which Ralph Arnold and other expert geologists pronounce to be in the best oil bearing part of the Vallecitos field. Superintendent H. G. Heffron has everything in readiness for spudding in the first well as soon as the fuel tanks are filled. Oil is now being hauled in from Mendota for that purpose, and drilling will begin within a few days.

Consolidated Midway Moves.

The Consolidated Midway Oil Company moved its offices yesterday from the Story Building to 610, 611, 612 Wright and Callender Building. The reason for the change is that most of the officials of the company were already located in the latter place, and the move will simplify the transaction of business. The officials are: M. J. Monette, president; R. P. Davis, vice-president; Ora E. Monette, treasurer; R. J. Shoemaker, secretary.

Inspect Santa Paula Properties.

A party of New York capitalists will leave the city this morning for Santa Paula for the purpose of inspecting the properties of the Atlanta, and the Mount Vernon oil companies, located in the Sulphur Mountain district of the Ventura field. Among them are Chas. F. Ross, D. G. Hutchens, and Martin Remys, who are already large stockholders in the two companies. The others are prospective investors. The recent reports of Ralph Arnold and W. H. Aubury on the Ventura field have awakened wide interest in the East, as well as here, in the development of this light oil belt.

Indian Wells Country.

Reports coming in from the vicinity of Indian Wells, in the extreme northeast corner of Kern county, indicate that a new oil field may be developed there at no distant date. Close around Indian Wells a number of companies and individual operators have begun drilling. The Santa Fe is said to have a good oil showing at a depth of 630 feet.

Town of Lost Hills.

It has been decided to call the new town in the Lost Hills oil territory after the new district, and it will so go on the map. The townsite will include all of section 3, 27-21. The survey has been completed, and it only remains for the draughtsmen to put the finishing touches on the map.

Will Drill at Once.

The Southern Pacific, through the K. T. & O. Company, has erected two rigs on section 31, 12-23, Midway, one opposite the Pacific Midway well and the other opposite the Midway Northern, and will begin drilling at once. The companies named both have brought in good producers and the K. T. & O. Company wants some of the oil in the pool underneath the land.

LAST SPIKE DRIVEN.

Much Rejoicing at San Dimas at Speedy Completion of Work of Extending Pacific Electric.

SAN DIMAS, Oct. 25.—The last spike in the extension of the Pacific Electric Railway from Covina to San Dimas was driven yesterday afternoon when the crossing over the Santa Fe was completed. There is much rejoicing in this town at the speedy completion of the work.

It is less than six months since the people of San Dimas undertook to present the Pacific Electric Company with the right-of-way. In many instances the orchardists presented a free right-of-way across their property. In some cases the committee was held up by property owners, but, all told, the right-of-road has cost the people of San Dimas a little over $45,000, and in a small space of time the money has been subscribed, the right-of-way secured, the grading partially completed, the rails laid and the crossing over the Santa Fe made. The construction train now runs from one end of the line to the other.

There are a number of fills to be finished and the dirt will have to be hauled from a cut south of Charter Oak. This is being pushed with all speed possible, and before December 1 the electric cars will be running from Los Angeles into this much-favored orange growing section of San Dimas. The public spirit of the citizens in accomplishing this work in six months shows what can be done when the people of any community pull together for local improvements.

CLAREMONT.

CLAREMONT, Oct. 25.—The Trustees have let a contract to George H. Miller of Pomona for a $4000 automobile fire truck. It will be built by the Durocar Company. It will be an unusually heavy machine capable of carrying ten men, hose equipment, and chemical tanks, as well as other fire-fighting apparatus.

Assurance is given WANT AD. patrons that all advertisements telephoned or sent in will hereafter be regularly inserted in The Times as ordered. Replenished equipment makes possible the handling of all business with customary promptness and dispatch.

Quality Considered, Our Prices Are Lowest.

Fredericks
FOR DEPENDABLE FURNITURE.

Picture Framing Artistically Done.

Comparison

All We Ask Is; that You Compare Our Offerings With Those of Any Furniture Store in This City

$10.75 $10.75

Every day finds special prices on many desirable pieces; offerings that for lack of space are never published in our advertisements. But in one brief visit you can demonstrate to your own satisfaction the savings to be made, for example: THIS HANDSOME

Oak Dining Table $10.75

Six foot extension table with 42 inch round top, solid oak throughout in rich fumed finish, strong built up legs and pedestal. It would be hard for you to find an equal to it for less than $15.00.

$10 Arts & Crafts Arm Chair or Rocker . . $8

Strongly built solid oak rocker, designed for comfort. A pleasing example of the popular Arts and Crafts style. Finished a deep fumed brown, with genuine Spanish leather seat over spring cushion. Either arm-chair or arm-rocker. Now at $8.00.

Closing out All Office Furniture 20 to 50 per cent discount.

LOS ANGELES FURNITURE CO.
420-450. SPRING ST.

Investigate Our Charge Account and Credit System.

A "VILLE" made-to-order suit is characterized by latest style, correct lines, perfect fit and tailored excellence. Our ladies' tailoring department is under the management of an experienced man tailor.

VILLE DE PARIS
317-325 SO. BROADWAY — 312-322 SO. HILL STREET
A. FUSENOT CO.

Paisley, Persian and Dresden Marquisettes and Novelty Silk Voiles

$2.25 to $4.75 Yard

Each succeeding season seems to bring more beautiful and artistic silks. This fall great favor is accorded the wearing of filmy and transparent fabrics, like marquisettes, silk voiles and chiffons. Our showing of these subtile materials is exceedingly attractive and embraces the latest conceptions of the loom artist. The designs and colorings in these ultra fashionable materials include Paisley & Persian—so much in vogue this season. At least one of the dresses in a fashionable woman's wardrobe this fall should be of these delicate and airy materials. We invite your inspection today.

Just Received, Our Own Importation of
BELGIAN CLOTHS

These imported cloths are shown in a fine range of shades which include:
Bluet, mode navy, grey, raisin, reseda, wisteria, cuir, cardinal and bronze.
See the display of these fine cloths in our Broadway window. 50 in. wide, price, yd. **$1.75**

Ribbons

Particular attention is called to our splendid assortment of new ribbons for all purposes.

NOTE THE FOLLOWING VALUES:

Satin Taffeta Ribbon, at yard, 25c
This excellent ribbon is of high quality and measures 5½ inches wide. We show it in both staple & fancy shades.

Taffeta Ribon, at yard, 25c
5½ inches wide. A firm and heavy ribbon of high quality. All staple and fancy colors.

7¾ inch Taffeta Ribbon, at Yard, 40c
A fine texture ribbon, shown in staple colors.

AUTO EXCURSION TO THE AQUEDUCT

The Los Angeles Times' Automobile Excursion to the Aqueduct and Owens River

LEAVING LOS ANGELES
Saturday, Oct. 29, at 8 A.M.

Will be in charge of the Los Angeles Chamber of Commerce. Register at once with the Secretary at the Chamber of Commerce Bldg. Party is limited to 100 members.

Object of Trip

The automobile excursion to the Aqueduct and Owens River Valley was planned several weeks ago by The Times, to give the citizens of Los Angeles, if they so desired, an opportunity to visit the aqueduct, the canals, tunnels and chief points of interest on the greatest engineering project—bar the Panama Canal—in the world.

The trip was to be an instructive one as well as a pleasant outing over the high Sierras, to the source of the Owens River. Arrangements were practically completed and members were registering daily, the roll being almost complete, when the dynamiting outrage occurred, necessitating the abandonment or long postponement of the trip by The Times.

A number of ladies and gentlemen who were making preparations to go on the excursion, signifying their desire to make the trip as soon as possible and the officials of the Los Angeles Chamber of Commerce offering to go ahead and take charge, arrangements have once more been made and those wishing to go to the number of one hundred may register at the Chamber of Commerce.

A repair outfit fully equipped to take care of any damage to any machine will go with the party. Gasoline and lubricating oil will be secured at regular stations. Meals at various stopping points have been provided and comfortable sleeping quarters at hotels or tourist cars will be furnished.

Mr. Sam Johnson, the automobile man, suggests that if anyone wishes he will furnish extra tires to carry along, and if not used to take them back in stock. He also advises taking chains with them.

The Itinerary

The following is the itinerary for the party:

October 29, Saturday, 8 a. m. Leave Los Angeles, inspecting good roads work at Newhall Pass, aqueduct work in Saugus division, arriving south portal Elizabeth tunnel for lunch 1:30 o'clock (75 miles). Leave 2:30 for Mojave (30 miles), visiting north portal and Fairmont, arriving for dinner at Harvey eating house. Spend night in tourist sleeping cars.

October 30, Sunday morning. Breakfast at Harvey House, leave Mojave, inspecting aqueduct work en route. Arrive at Freeman (50 miles) at noon, lunch at Desmond camp. Leave Freeman at 1 p. m., arriving Haiwee at 7 p. m. Dinner at Desmond Camp, Tourist cars for night.

October 31, Monday morning. Breakfast at Desmond Camp. Lunch Lone Pine and trip through Owens River Valley, visiting aqueduct intake, Fort Independence and other points of interest. Afternoon return to Independence. Dinner and lodging at Independence.

November 1, Tuesday morning. Breakfast at Independence hotel. Leave for Mojave (120 miles), taking lunch at noon at Desmond camp. Freeman station. Dinner at Harvey House, Mojave. Spend night in tourist sleeping cars.

November 2, Wednesday morning. Breakfast at Harvey House. Leave for Los Angeles, arriving home at 1 p. m. (102 miles).

$15 Tickets covering the cost of meals and sleeping quarters on the entire trip may be obtained at the Chamber of Commerce. Price **$15**

Mr. Mulholland, the eminent engineer in charge of the big undertaking, will conduct the party, explaining the features of the biggest engineering project in the world (bar one).

For full particulars of the excursion apply to the

CHAMBER OF COMMERCE COMMITTEE
Chamber of Commerce Bldg., South Broadway

BEEMAN & HENDEE, 447 S. Broadway

Among the large assortment of Shirtwaists, both lingerie and tailored, that can always be found in the Shirtwaist department, a noteworthy reduction has been made on a line of

$3.50 to $13.50 Lingerie Waists
Now Reduced From $2.50 to $10

These come in all sizes except the regular $3.50 waist now selling at $2.50. This is a fine nainsook waist with hand embroidered design on front, round lace yoke and lace trimmed collar and cuffs. It has been such a good seller, only sizes 38 and 40 are left.

Buy Your Piano Direct From the Manufacturer

The Advantage is All Yours

We operate the largest factory in the world devoted exclusively to the manufacture of High-Grade Pianos and Player Pianos.

With our unsurpassing facilities, immense output and a varied stock of artistic models in Grand, Upright and Player Pianos to select from, we offer advantages and inducements impossible to secure elsewhere.

The Starr Piano Company
Factory Distributing Warerooms
628-630-632 South Hill Street

CHILDREN IN THE HOME

The highest type of happiness is reached by having children in the home; but the coming of the little ones is often attended with apprehension and dread. Mother's Friend if used by the expectant mother in preparation of the ordeal, carries her through the crisis with safety.

This great remedy assists nature in all necessary physical changes of the system, affords bodily comfort during the period of waiting, and preserves the symmetry of form after baby comes. The penetrating and soothing qualities of Mother's Friend allays nausea, prevents caking of the breasts, and in every way contributes to strong, healthy motherhood. Mother's Friend is sold at drug stores. Write for our free book containing valuable information for expectant mothers.

BRADFIELD REGULATOR CO., Atlanta, Ga.

MOTHER'S FRIEND

CHRISTOPHER'S HOT CHOCOLATE
Take a cup on the way home.
241 SO. SPRING. 321 SO. SPRING.
551 SOUTH BROADWAY—Near Sixth.

Kahn's Correct Clothes
457 SOUTH BROADWAY

Maier's "Select" Beer
A Perfect Beer for Particular People

Children's Shoe Store
214 So. Broadway
Shoes for Women and Children

DRINK HABIT
Cured in Three Days
GATLIN
Phones Bdy. 1377 F 1822
1125S. Grand Ave.

Parmelee-Dohrmann Co.
Los Angeles' Largest China Store
436-444 South Broadway

SCOTT SYSTEM
FINE CLOTHING
SCOTT BROS.
425-427 South Spring St.

VICTOR Talking Machines
Easy Terms
J. B. BROWN MUSIC CO.
643 SOUTH BROADWAY

Crown Combinola
The Best Player Piano
SMITH MUSIC CO.
406 W. Seventh St.
Out of the High Rent District.

EXTRA SPECIALS IN "EVERYTHING FOR BOYS & YOUNG MEN'S WEAR."
The Juvenile Company
429 SOUTH BROADWAY

New "Walkover" BOOTSHOP
No. 3, 623 South Broadway
J. F. Hughes, Prop.

Largest Dental Office on the Coast. Good Set Teeth. $2.50
Yale Dentists
444 So. Broadway.
Open evenings till 8. Sundays, 9 to 12 M. Home Phone F2544.

THE TIMES-MIRROR COMPANY.
H. G. OTIS,
President and General Manager.
HARRY CHANDLER,
Vice-President, Assistant General Manager.
MARIAN OTIS-CHANDLER,
Secretary.
ALBERT McFARLAND,
Treasurer.

The Times

EVERY MORNING IN THE YEAR.
Daily, Sunday and Weekly Magazine.
Founded Dec. 4, 1881. Twenty-ninth Year.
VOL. 58, NO. 153.

THE NEWS: Our Associated Press service covers the civilized globe.

TELEPHONES: Counting Room, Subscription Department, Editorial Rooms, City Editor and Local News Room; Sunset, Main 8200; Home, ask for THE TIMES.

AGENTS: Eastern Agents, Williams & Lawrence, Brunswick Building, 5th Ave. and 24th St., New York; 1223 Marquette Building, Chicago; Washington Bureau, 46 Post Building. (THE TIMES on file;) San Francisco office, Room 1206 Call Building, R. J. Bidwell, Representative.

SWORN CIRCULATION: Daily net average for 1896, 15,801; for 1897, 19,258; for 1898, 26,131; for 1899, 25,731; for 1900, 26,738; for 1901, 28,448; for 1902, 30,990; for 1903, 36,348; for 1904, 37,702; for 1905, 42,150; for 1906, 50,501 copies; for 1907, 52,311 copies; for 1908, 53,700 copies; for 1909, 54,954 copies; Sunday average for 1909, 81,125 copies.

SCOPE AND AIMS: Independent, uncompromised, unshackled, THE TIMES is devoted to the great principles of Liberty and Law, Equal Rights and Industrial Freedom, and to the upbuilding of the country.

TERMS: Daily, Sunday and Magazine, 75 cents a month, or $9.00 a year. Daily without Sunday, $7.50 a year; Sunday, $1.50; Magazine, $2.00.

THE LOS ANGELES TIMES will hereafter be on file for the use of TIMES readers in the offices of THE AMERICAN EXPRESS COMPANY as follows:
Berlin: 45 Charlotten Strasse, W. 8.
Paris: 31 Rue Scribe.
London: 6 Haymarket.

Office: 531 South Spring Street.

Entered at Postoffice as mail matter of second class.

Pronunciation: Loce-ANNG-hayt-ale.

Pen Points.

The grand jury is in session. Let no guilty man escape.

If any man attempts to take a "straw vote," call the police.

The Cobb-Lajoie scandal is over, and there was no woman in it.

After all, the hobble skirt is not so bad, if the right woman wears it.

The Colonel is pointing up the tree, and candidate Dix might as well come down.

Cholera is still knocking at the door. Please tell him we are not at home.

The fur of the Chicago Cubs was much straighter when the Coombs got through it.

The watermelon season is on for the stockholders in the Los Angeles oil corporations.

A number of unfortunate people in the East are preparing to freeze up with the country.

It is easy enough to make a lawn in this town. But only eternal vigilance will preserve it.

That Missourian who killed Stan Ketchell ought to be sentenced to ten rounds with Jack Johnson.

King Chulalongkorn of Siam is dead. That name sounds like a man throwing a ton of hard coal down a tin chute.

We are in a position to deny that Walter Wellman has an engagement to appear in a local nickelodeon.

Everybody will be interested in knowing whether the new men on the Los Angeles police force chew gum.

By actual count there ought to be at least a complete set of sixteen volumes, half leather, of O. Henry's "last story."

The volcano of Bogoslov in the Aleutian Islands is active again. How could a volcano with that name keep still.

Of course when a balloon is liberated it gradually drifts out of sight. It would be an unparalleled phenomenon if it did not.

Capt. Fredericks is making friends every day. The balloting will show that the majority of the people do not favor guerrilla warfare.

The population of Connecticut is officially stated to be 1,114,756. This, of course, includes the wooden nutmegs raised in that State.

The Constitutional Convention of Arizona now has ninety propositions under consideration, but the members appear to be most interested in the one involving their pay checks.

The Los Angeles man complaining of the high temperature here will be appreciably cooled by reading the reports of the snowstorms in the East.

Why doesn't some local paper offer $1,000,000 for an aeroplane flight from Los Angeles to London, with the only restriction that it must make a stop at Watts?

Pauline Chase, the "Pajama Girl," is to wed Claude Graham White, the English aviator. He will then smash all records—by remaining up in the air indefinitely.

That English aviator who dropped down in his machine just outside the White House door isn't so much. Bryan has accomplished that feat three times.

The Los Angeles department stores would make a distinct and palpable hit by putting on the market some appliance to raise sticking car windows. There would be millions in it.

Los Angeles would be just the place for the next international convention of the Young Men's Christian Association, and delegates could be furnished from every land under the sun without going outside the city limits.

Dr. Crippen will have a distinct advantage in having the date of his execution changed from November 15 to November 8. He will not be compelled to sit up that night waiting for the election returns from Los Angeles.

King Manuel says he now has nothing to live for. Brace up, Manuel, you may be able to get a job reporting the next prize fight for some newspaper syndicate. Or, you might write a story on the theme: "Over the Transom is Out."

UNFORTUNATE AND UNJUST.

The Times protests that it would be a misfortune and an injustice to supplant Dist.-Atty. Fredericks with a new and untried prosecutor at a time when Fredericks has entered with all his nerve, soul and experience into the investigation of the massacre of twenty-one citizens of Los Angeles on the morning of October 1. Capt. Fredericks and his staff are not only engaged in the detection of the criminals, but are storing up a mass of evidence to be used in the trials. Their services have been keen, loyal and invaluable. To sweep away all this accumulation of knowledge, experience and skill for petty political purposes, would be nothing less than a calamity. The perpetrators of the murderous outrage must be caught and convicted; the safety of the community demands it. Now to make a political football of the District Attorney's office at this critical juncture and give it over to proven incompetence would be less than appalling. It would be the most disastrous instance on record of swapping horses while crossing a stream.

LOSS IN THE FORESTS.

There no longer seems to be any continuous pleasure in the pathless woods because they appear to be on fire more or less all the time. In the year which now is getting old, having but one-sixth of its existence to run, twelve years' supply of timber has gone up in smoke and even yet reports come of more damage by fire in Minnesota and elsewhere. This twelve years' supply was destroyed in the national forests in Montana and Northern Idaho. The exact quantity of wood burned there was 6,000,000,000 feet, valued at about $15,000,000.

We may take it for granted that at least another billion feet of valuable timber became a prey to the flames in other sections of the country and that Canada's loss was at least 2,000,000,000 feet more. We have, then, a total of 9,000,000,000 feet of standing timber consumed by fires which ought never to have been started and some of which should have been stopped before they made headway, but were allowed to get beyond control.

Americans and Canadians alike are negligent in the matter of fire protection. We have a good system in California but we should have more rangers than are provided and there should be more rigorous prosecution of parties responsible for outbreaks. But this State is no longer much of a timber land except in a few sections. It cannot compare with the wooded western slopes of the State of Washington or the forest region of British Columbia. It is up there that we must expect the State and provincial as well as Federal governments to more particularly inquire into this matter so that the stain of these criminally wasteful fires may be removed from the land.

NEWSPAPERS THREATENED.

What is the stuff that some of these leaders are made of? Was compassion forgotten in their production; do they delight in being wholly brutal? One asks these questions after reading the dispatch from Denver in which a labor union leader is quoted as predicting the destruction of the Denver newspapers.

Albert B. Kreitler, third vice-president of the International Printing Pressmen and Assistants' Union of North America, is the man responsible for giving publicity to the threat, and he made it before the Denver Trades and Labor Assembly. The pressmen of three newspapers of the Colorado city are on strike and Kreitler was sent to the assembly to appeal for funds to aid in keeping up an unlawful fight against the journals. In the course of his hand-me-out statement he said: "I tell you the buildings will blow up before this thing is settled the way the publishers want to settle it."

There ought to be some way, perhaps there is, of punishing a man like Kreitler for making such blackguardly and murderous statements as that just quoted. It is just such men as he that give encouragement to bolder anarchists who hold life cheap and for the sake of a few hundred dollars would just as soon dynamite three newspaper buildings as one. If the Denver police are not afraid of unions they should arrest this man Kreitler, inquire into his past record and find out whether he has not already entered into a conspiracy with some bomb-thrower to wreak vengeance on the newspapers which have had the temerity to refuse the demands of the Pressmen's Union. Failing arrest, Kreitler should be run out of town; no decent city should harbor him or men of his kidney.

GETTING EVEN WITH AN ANARCHIST.

The world is now even with Luigi Luccheni, the anarchist who assassinated the Empress of Austria in 1898. After serving twelve years of his life sentence the murderer hanged himself in his cell at Geneva the other day and thus gave a life for a life.

No more foolish a crime was ever committed than this. Luccheni himself informed the court later that he had no intention of assassinating the gentle Austrian Queen when he went to Geneva. He callously admitted that his intention was to kill some notable, preferably the Duke of Orleans, but when he got there the Duke had just departed. King Humbert of Italy, who subsequently was an assassin's mark, was next on Luccheni's list. Being without funds enough to get to Rome, Luccheni decided that, possessing a sharp file, he must stain it with royal blood before he left Geneva—and the only crowned head in the city at the time was the Empress Elizabeth of Austria. One day when she was out for a walk he stabbed her with the file and she died in a few minutes.

So useless and wanton a crime outraged humanity, but, to the disgust of the horrified public of several nations, Luccheni could not be hanged. He was found guilty after a proper trial, but as the Swiss constitution forbade his execution he was sentenced to solitary confinement for life.

Of course it will be argued that solitary confinement is an awful thing, more terrible than death itself. But Luccheni did not long suffer solitary confinement. A London newspaperman who visited L'Eveche, the ancient prison in Geneva where the assassin was placed, found him leading what was described as "an enjoyable, almost luxurious life, receiving harsh treatment on only three occasions, one of them following his attempt to stab the governor of the prison with a weapon made out of a sardine can." The prisoner not only feasted off sardines but he always had something besides bread and water and in his cell was a well-filled bookcase where yellowbacks were quite as frequently seen as any of "the best hundred books." Instead of being kept at hard labor, as he should have been, the anarchist was employed at bookbinding, and even this was voluntary. He didn't have to work unless he wanted to.

To treat an assassin thus was to encourage men of the Luccheni and Czolgosz type, murderers of sovereigns and presidents, and the rest of the world must deplore Swiss laxity.

PROTECTION AND SAVINGS.

The Fortnightly Review of London draws attention to the fact that in 1907 the deposits in American Savings banks were three and one-half times as large as those in the British savings banks. As the savings bank is the workingman's bank, it goes without saying that the immense deposits in American savings banks are one of the several beneficial results of the protective tariff and its consequent high rate of wages, in contrast to the low rates prevailing in free trade Great Britain. A few figures showing American savings deposits increases since protection as a policy was resumed in the United States in 1897, strikingly prove that assertion.

The figures are (statistical abstract of the United States):

Fiscal year	Depositors	Deposits
1896	5,065,494	$1,925,000,000
1898	5,385,746	2,028,000,000
1900	6,107,083	2,389,000,000
1905	7,696,229	3,093,000,000
1907	8,588,811	3,495,000,000
1909	8,851,863	3,713,000,000
1910, est.	9,000,000	4,000,000,000

Increase, 13 years, protection, 4,000,000 depositors and $2,065,000,000 deposits; or an average increase of almost $159,000,000 a year.

Between 1880 and 1907 the American savings bank deposits increased by $2,675,000,000 while the British deposits only gained $660,000,000. But says the Fortnightly Review, the comparison of British with American savings bank deposits is very unfair to the United States. The American workers have greater facilities for buying land and houses than have the British workers. They invest their savings in real estate throughout the United States, except in the old and densely settled States in which large towns abound, such as New York and Massachusetts, because in these real estate has become too dear. Densely populated and industrial New York State and Massachusetts resemble most closely Great Britain. We can, therefore, obtain a more correct view of the state of popular savings in the two countries by comparing the savings bank deposits in commercial and industrial New York State or of industrial Massachusetts with those of Great Britain. Such a comparison yields the following surprising result:

	New York State	United Kingdom
Populations	8,000,000	44,000,000
Deposits, at $5 to the pound		
1880	$647,500,000	$715,000,000
1900	922,000,000	925,000,000
1905	1,110,000,000	1,024,000,000
1907	1,255,000,000	1,048,000,000

The foregoing figures are startling. They show that the 8,000,000 inhabitants of the State of New York have a considerably larger sum ($347,000,000 more) in the savings banks than have the 44,000,000 people of the United Kingdom. Between 1905 and 1907 the savings of the people of New York State increased by $285,000,000, while those of the people of the United Kingdom increased by only $25,000,000, or $260,000,000 less for 44,000,000 people than for only 8,000,000 people. During those two years the 8,000,000 people of New York saved (in spite of the high cost of living, and the high living of the American worker, as compared with his British confrere) almost twelve times as much as the 44,000,000 people of the United Kingdom, and per head of population their savings were therefore sixty times as large as were those of the workers of Great Britain. Massachusetts, the American Lancashire, has 3,400,000 inhabitants. It had in 1907 $684,000,000 in the savings banks. Per head of population, the savings bank deposits were, therefore, in 1907 as follows:

	per head of population
Massachusetts	$200
New York State	175
United Kingdom	23.75

The various tests applied to production and consumption to wages and savings confirm each other. They show a marvelous industrial expansion in the United States, and an alarming industrial decline in Great Britain. They show conclusively that the (free-trade) British workingman is ill employed, ill paid, and poor if compared with his exceedingly prosperous (protected) American colleague.

ADVANTAGES OF THE HOBBLE.

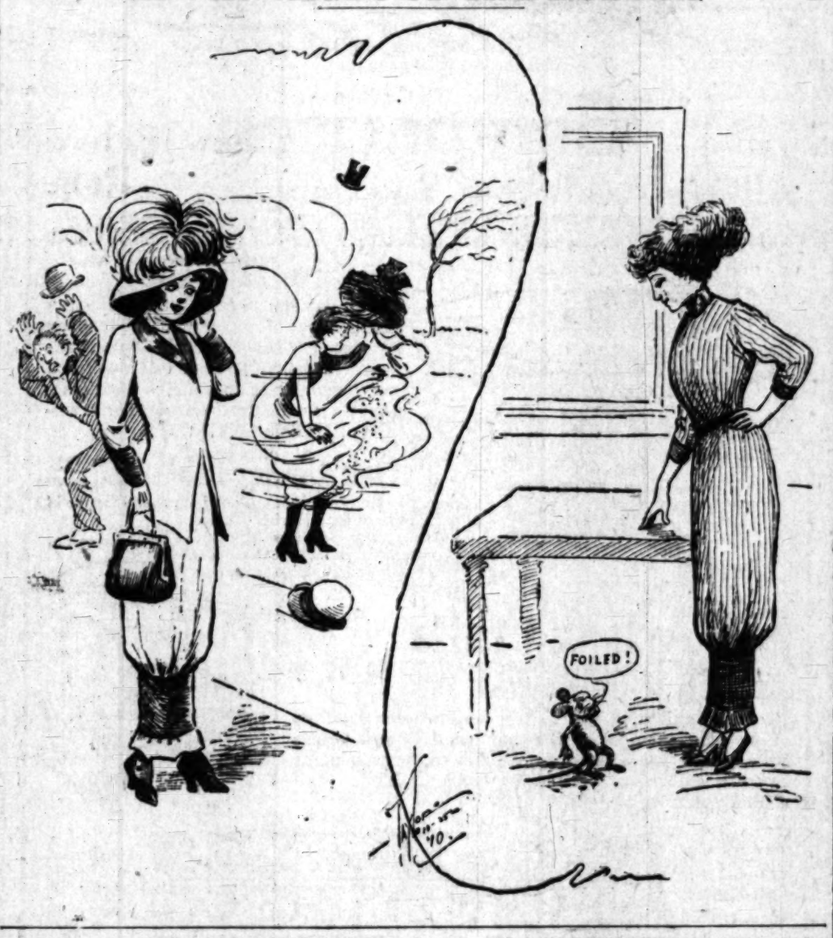

OF SUCH IS LIFE.

Just a little bit of sunshine
And a little bit of rain,
Just a little bit of pleasure
And a little bit of pain,
Just a day or two of dreaming
Of the things that cannot be,
And a try or two at guessing
Of the things we cannot see.

Just the friends we gather to us
In the moments that we live,
Just a little of receiving
And a chance or two to give,
Just the roses that we gather
And the thorns that they entail,
And the ships that signal to us
In the darkness and the gale.

Just a coming in the morning
From the castles of the East,
Here to linger till the twilight
With the famine or the feast.
Just a going in the evening
To the palaces of rest,
To the flaming golden portals
Of the hallways of the West.

CARLYLE C. M'INTYRE.

UNCLE WALT.

The Poet Philosopher.

How sad, distraught and melancholy must be the man whose would-be jolly engravings jar the press! The mare tries to entertain me, the more, ods fishhooks! does he pain me, and add to my distress. His pictures always makes me restive; when they're not flat they are suggestive of things good men disdain: in shady things he likes to wallow, and those who would his footsteps follow run chances of a stain. Without respect for man or woman, he's fond of monsters superhuman, distorted things and base; he mocks the list of human-tribe ills, and draws his grim and ghastly libels upon the mortal face. O, I can sit upon a casket, and pile men's bones into a basket, and find more fun in that, than I can find in daily viewing the "comic" pictures which are stewing in rubbish coarse and flat. Bring forth some artists clean and clever, some healthy-minded chaps who never see humor in the vile! O, let them illustrate the capers of normal people, in the papers, and then just watch us smile!

WALT MASON.

(Copyright-1910 by George Matthew Adams.)

She Says:

When a woman isn't at all deceitful it is a sign that she doesn't indulge in social pleasures.

The really wise woman has perfect confidence in her husband, but never gives him an opportunity to test that confidence.

A man with lots of determination is fine if you happen to like him, but a terrible bore if you don't.

If you let a man explain things to you and pretend to believe all that he says, you don't have to be either beautiful or attractive for him to like you.

The easiest thing in the world is to criticise the character—of someone else.—[Baltimore Star.

BURDETTE AT THE BAT.

XXX.

"Youth Will Be Served."

"The Batting average, and the South paw's power, And all the Bases that the Umpire gave, Await alike the inevitable hour—The paths of glory lead but to the grave." So runs Dolly Gray's Elegy in a Chicago Churchyard. After Napoleon, Wellington; after Bull Run, Appomattox; after Corbett, Jeffries; after Jeffries, Johnson; after Prof. Harry Thurston Peck, hot foot, a Lady, gaining at every jump. And after Chicago with a reeking scalping knife, Philadelphia. Already the gore is dry upon the tresses which the lake winds once were wont to caress.

It was no fault of the Cubs. They simply could not live down to their name. It was written, on the day when Jacob the plodding herdsman ran all around the light-footed, keen-eyed, viligant hunter, Esau, that "the race is not to the swift." And when Goliath, armoured and armed like a battle ship, went down before a shepherd boy and a sling, an amendment was added, to the effect that "the battle is not to the strong." Give a rogue rope enough and he will hang himself. Give the champion time enough, and he will take his own count. After Egypt, Assyria; after Assyria, Greece; after Greece, Rome; after Rome, the rest of us—every nation and every man for himself, and Auld Reekie after the hindmost. The fate of the Cubs was manifest destiny. Champions in every line follow each other like the days of the year. "Let not him that girdeth his armour on, boast himself as he that putteth it off." He is a wise man who knows when he has reached the climax of his life; who knows when to retire. Many a man who might have closed his days in the peaceful glory that fills his office of justice of the peace, has made the mistake of his life by running for Congress.

Great Sacrifice Clearance Sale.

The American Publishers Association offers at its biennial clearance sale a large and varied assortment of jokes, morticed for change of names, when deemed necessary, and suitable for both city and country trade. The jokes are warranted to be fresh as the day they were made, and commend themselves by their durability through many years of daily and weekly services. The A. P. A. refers with confidence to their old customers who have used them in and out of season, and have never had a complaint from their readers. Among the titles are the following old friends—

"What! Business? In Philadelphia?" "Oh well; When Chicago has been Laid out as Long as Ph—" "Last Sunday morning a Man was Run over by a Snail while crossing Chestnut street." "Went over to Philadelphia Yesterday afternoon and Spent a Couple of Weeks."

"Yes; I have Three Children. One Living and Two in Philadelphia."

"Discovery of the Grave of Methusaleh on Market street."

Special rates to Sunday Schools and Chicago Dailies; freight paid by consignee. Guarantee that they shall not be published in any paper within fifty miles of Broad and Chestnut streets. Also a special line of cuts, representing statue of William Penn on City Hall tower, veiled with entanglement of cobwebs; very funny. Cut of William Penn awakened in terror by passing horse car, asking constable for the Upland Stage; excruciating. Boiler plate vaudeville sketch entitled "Drives In And At Philadelphia." Great for Sunday edition.

The Race Is Not to the Swift.

A hare (pueris ursinus Chicagoensis) which had escaped from a jungle of Boarding house butter (cottolenensis extravagans) overtook a Tortoise (testudo Philadelphus) which was sprinting along the speedway with the haste of a man going to be hanged. "Now the gods mend thy gait, Testudo," hailed the Hare, "whither dost thou fly on the wings of promise?" (aero Wellmanis.) Ille respondit. "I am hastening down to attend the opening of the Pacific Ocean," (Longinus Beacholorum Redondobusque). "I will give you to Cownpton," replied the Hare, "and run you to San Pedro for the gate money." "I am a little out of training" said the Tortoise "and my old wound (rheumatica cum paralysis philadelphicus giganteus) is troubling my wooden leg again, but I'll trot you one heat just to call your bluff." (showdownibus compulsorisus).

So saying, the Tortoise went to bat, drew a pass to first, stole second, reached third on a wild throw, and came home when nobody was looking.

While he was counting the receipts, (bones estimatus) he suddenly looked at his Watch which had stopped the day after the election of Bryan, and asked a policeman, (Somnus doloroso.)

"Does that way freight from Camden to Evanston that runs as second thirty on twenty-three's old time stop at Chicago now? It used to usen't it?"

But the policeman said, "No, it usen't to but it did now, on flag. (hello cum gesticulus.)

Hearing which, the Tortoise bought a ticket to the Reading Terminal, (mors ultima) with a Chicago stop off, saying that some years ago he had paid a man in that town ten dollars to see him turn the Masonic building around, (stungus maleficus) but it had stormed and the man kindly gave him a rain check which he said would be good at any time. It is still good. (bonus nit.)

It is said by historians of the Middle West and vicinity that the Tortoise is the slowest thing that ever sidetracked to let the evening star go by, except some other things.

Hic fabula veritas docets that the homo who keeps everlastingly at it, (eternam pluggers) collars the scads. (plunkero swipus.)

ROBERT BURDETTE.

MEN AND THINGS OVER THE SEA.

Aeroplanes Injure Grain Crops.

A curious suit, the first of its kind, has been instituted against the aviators at Buc by the proprietors of farms near the aviation grounds for damage to their crops. The site used by M. Maurice Farman for experiments with his aeroplanes and as a training station for his pupils, and the ground occupied by M. Esnaulty Pelterie for a similar purpose, lies near large fields of oats, as well as other farm products. One of the proprietors of these fields, who is also the mayor of a small village near by, alleges that his crops have been damaged by the frequent passage of aeroplanes. He says that at the beginning of the season the seed which had been sown sprouted well, and a good harvest seemed to be in prospect. But as the summer passed he was astonished to find that the corn was lying flat over large patches, that the grain did not come to maturity, and something seemed to have interfered with its development. Other proprietors of fields had noticed a similar effect, and wondered what could be the cause.

They then watched the movements of the aeroplanes, which were constantly flying over their fields, and they noticed that when a machine passed over a field the wind which they raised flattened down the corn on all sides. Their passage was unperceived at a height of 500 feet or 600 feet, but when, as often happened, they flew close to the ground the effect, it is alleged, was disastrous. Bailiffs from Versailles were called upon to take note of numerous instances of the passage of aeroplanes, and backed by these observations a complaint has been lodged against the flying men, who are asked to pay the damages to the crops. Of course the aviators have not had time to reply. They will probably prove that their propellers drive the wind, indeed, with greater force, but in a horizontal, and not in a vertical direction, and that the crops therefore were most likely damaged by other causes.

A Young Campaigner.

Of the many thousand admirers of Chancellor Lloyd George, none is more ardent and sincere than his daughter, Miss Magan Lloyd George, Although she is only seven years of age her pretty little speeches, delivered with just the slightest of Welsh accent, and winsome smiles did much during the last general election to retain many votes for the Chancellor of the Exchequer.

During one week this little lady made a whirlwind tour of the six boroughs her father represents in Parliament, and, of course, she spoke to the electors in her native language. To one old fellow, who had been employed at Carnarvon castle for fifty years, she asked: "Please, will you vote for father?"

"Indeed, I will," was the reply, "but you must give me a kiss if I do."

"Ah," said she, "that would be bribery and corruption."

A Jameson Raider.

Sir Percy Fitzgerald, who recently defeated the South African Premier, General Botha, at Pretoria, in the first elections for the United Parliament of South Africa, is an old adversary of the general. For having taken a leading part in the trouble which led to the Jameson raid, he was one of the sixty-four prisoners who were put on trial for their lives by the Boers at Pretoria, and was sentenced to a long term of imprisonment. He was born in South Africa some fifty years ago, but was educated in England, and established himself in the Transvaal in 1884. He was a close friend of Lord Randolph Churchill, and accompanied him in his expedition through Mashonoland in 1891. He is one of the senior members of the diamond firm of Eckstein, of Johannesburg, and first came into the public eye when he wrote "The Transvaal from Within." In fact, he is one of the leaders of the so-called Rand Magnates, and it is needless to say is of Irish origin. He was knighted two years after the war, on the recommendation of Colonial Secretary Joseph Chamberlain, and may be said to represent the pro-English element in the Transvaal colony as opposed to that of the pro-Boer.

King George's Coronation.

Princess Louise, Duchess of Argyle, the late King Edward's favorite sister, has just accepted the responsibility of organizing, as honorary president, "the Pageant of London," which is to take place in connection with the Festival of Empire at the Crystal Palace next summer, and which was postponed on account of the death of King Edward.

The scheme has grown so colossal that the arrangements are already well in hand. It will certainly be the biggest show ever organized in this country, and the gathering of representatives from all parts of the Empire will be on a scale never attempted before. In the pageant itself there will be no fewer than 15,000 amateur performers. Apart from the pageant the scheme is gradually developing into a vast all-British exhibition. Lord Strathcona is giving his hearty support to this side of the show. Every part of government in the over-seas dominion will be represented by a building about two-thirds of the actual size. These will be filled with exhibits, and connected by railways which will pass through realistic scenery depicting the various colonies.

The Crystal Palace will be turned into an exhibition of British arts and industries. In view of the terrible disaster at the Brussels Exhibition, some difficulty is being found in getting people to promise to exhibit their private collections.

The Duke of Norfolk will be in charge of the Hospitality Committee, and as hundreds of colonial visitors will come to London, not only for the festival, but for the coronation, the Duke will be one of the hardest worked men in the Kingdom, for he has the entire arrangements for the crowning of King George in his control.

The sporting side of the festival will be particularly interesting. At first it was intended that the sports should be limited to Britishers, but Lord Desborough, who will preside over the Sports Committee, is being approached with a view to let an American polo team or an athletic team come over. The inevitable aviation contests will be thrown open to all-comers. There are to be carnivals and battles of flowers and military displays. Meanwhile, the fate of the Crystal Palace, with its immense and beautiful park, is not yet sealed.

INDUSTRIAL PROGRESS.

A Bona Fide Silk Farm.

The first bona fide silk farm in the South, and the first factory in the country where the raw silk is transformed into the finished product at the same place where the silk is spun from the cocoons, is to be established near Picayune, La., by a Syrian named Kalil Joseph.

Mr. Joseph has raised many thousands of silk worms from eggs hatched on a farm two miles from Picayune. He says Picayune is an ideal section for silk culture on account of the number of wild mulberry trees there. The silk made from the cocoons is as fine in quality as any made in Syria, which is famous for its silk worm farms.

Mr. Joseph has formed a company capitalized at $100,000, and will erect looms and handle the silk in much the same way as it is manufactured in the great silk centers. The officers of the company are: Kalil Joseph, president; Elias Salk, vice-president; W. A. Pitts, still, secretary; and Charles Moore, treasurer.

Iron Substitute for Platinum.

A substitute for platinum in electric light bulbs is much to be desired, as the metal is very rare and costly, and one of the minute pieces used in the 50,000 electric lamps manufactured each year have a total value of more than $1,000.

The proposition to use iron wire in its place has now been made by Dr. R. J. Sand of Nottingham University College. Hitherto only platinum wire has been satisfactorily sealed into the glass bases of the bulbs on a commercial scale, but Dr. Sand claims a method of sealing iron wire vacuum-tight into glass, and has made a successful demonstration of his process.

The cost of iron for the lamp bulbs, if used in the place of platinum, would be very small.

A Town of Cement Houses.

The American Sheet and Tin Plate Company has had plans prepared for the erection of 200 cement houses for the use of its employees at the new steel town of Gary, Ind. The construction of the houses will follow the ideas of Thomas A. Edison. The plan provides for setting in place the steel forms for the first story of the building. Then the top of the form a stream of concrete of crushed stone and cement flows from the mixers. This form is allowed to stand until the liquid mass with which it is filled is solidified and is capable of standing alone. When the concrete has dried sufficiently the steel form is removed and used over for the second story and put in place on top of the concrete already in place. In the concrete houses the window frames are of concrete and the door openings are ready to have the jambs set for swinging the doors. The chimneys are moulded of concrete and every bit of architectural effect is brought out in perfect form.

Concrete Houses.

When the outside finishing touches are put on the house stands a solid stone building with not a crack or crevice, and as the years go by the substance becomes harder and harder. Even the porches are made of concrete and gutters and drains are moulded in the forms in the same manner as doors and windows are outlined. The roof of the house is also of concrete, shingled concrete. It can also be laid in the form of tiling or may be laid in such a way that colored pottery tiles may be used.

Growing Demand for Iron.

The growing scarcity of iron in Europe is the subject of a report prepared by a Swedish committee of experts for the international geological congress in Stockholm.

The enormously increased production of raw iron, from 31,000,000 tons in 1896, to 70,000,000 tons in 1909, has compelled a corresponding increase in the mining of iron ore. In 1897 only 27,000,000 tons was mined, in 1909, 59,000,000 tons.

The question, the report says, is not obtain the ore needed for the tremendous future growth of iron consumption is a serious one for those countries which produce little or no iron themselves. For the present the mines in Spain, Sweden, Styria, Lemberg, the Ural mountains, Cuba, Chile, Lorraine and the Isle of Elba still cover the European demand, while the ore dredged from the bottom of the Finnish lakes shows no signs of exhaustion. Neither will the deposits in North America, especially those of the Lake Superior, be exhausted in a couple of centuries.

It will be China, the report says, which will supply the world in the future with both iron and coal. China will surely become the greatest iron producing country in the world.

Insurance Progress.

A London insurance company is preparing insurance on household and other goods in the event of fire, lightning or explosion, at a premium of 1s. 9d. per cent. per annum. In case that is necessary, it says, is to fill in the form on the back and return it to the insurance department. The policy will then come by return of post. The usual questions are asked, such as whether the person taking out the insurance is requested to forward his remittance with the notice. Under these conditions agents are dispensed with, and the moral hazard appears to be diminished. Anyhow, by the wording of the leaflet it is inferred that this is a new undertaking. But, in any event, it is boldly conceived, and illustrates the increasing hustle of modern commercial enterprise.

His Candid Opinion.

"Children," said the young female school teacher, "this first verse tells us that there was silence in heaven for the space of about half an hour. Can you tell me on what occasion this happened?"

"I dunno," spoke up a little boy down at the end of the class, whose eyes found his, "but it sure must have been before Eve died."—[Detroit Monthly.

SEPTEMBER CIRCULATION OF THE TIMES.

The following are the sworn statements of the circulation of The Times for September, 1910:

STATE OF CALIFORNIA, COUNTY OF LOS ANGELES, ss.:

Harry Chandler, Assistant General Manager of the Los Angeles Times, being duly sworn, declares upon his oath that the following is a true and correct office record of the circulation of said newspaper for the month of September, 1910:

SEPTEMBER, 1910.

1	51,450	16	
2	52,340	17	
3	51,170	18	
4	52,500	19	
5	51,150	20	
6	51,290	21	
7	51,340	22	
8	51,150	23	
9	51,080	24	
10	51,190	25	
11	52,600	26	
12	56,800	27	
13	51,260	28	
14	51,190	29	
15	51,220	30	
Total			

The average circulation for every day of September, 1910, was .....
The average circulation for every day of September, 1909, was .....

Showing an average daily GAIN over the corresponding month of last year of .....

HARRY CHANDLER,
Assistant General Manager.

Subscribed and sworn to before me this 1st day of October, 1910.
[Seal] T. L. ...
Notary Public in and for the County of Los Angeles State of California.

A. L. Dennis, being duly sworn, says that he is and has been for ten years last past, Superintendent of Circulation of the Los Angeles Times, and that the above detailed statement of the circulation for the month of September, 1910, and shows the actual number of papers printed for each day of the month above mentioned.

Superintendent of Circulation.

Subscribed and sworn to before me this 1st day of October, 1910.
[Seal] T. L. ...
Notary Public in and for the County of Los Angeles, State of California.

THE STAGE.

BEVANIS GIVE LARGE PROMISE.

OPERATIC ORGANIZATION AT AUDITORIUM NEXT WEEK.

"Stubborn Cinderella" a Brilliant Surprise, Having Fine Production and Excellent Company—Blackwood Secures Unusual Play by Mrs. Leila Burton Wells.

Manager Behymer is about to inaugurate a season of "popular priced" opera at the Auditorium, with the Bevani company.

This company is unknown to Los Angeles, but it is far from being unknown to the Coast. It is now concluding an engagement of fourteen weeks in San Francisco and vicinity, and those who have watched the northern papers know that it has "made good" steadily, and with constantly increasing satisfaction.

Alfred Metzger, reviewing the season at the Pacific Musical Review, says: "We have never witnessed an Italian opera season in San Francisco which was noted for such tasteful and handsome scenery and costumes, and especially for such a youthful and pretty chorus, displaying a remarkable degree of vocal skill and musicianship. One of the finest features of the engagement was the charm of the chorus.

"Shades of Lambardi, can such things be!

"The stage management, too, proved to be far above the average. Among the principal artists there may be mentioned at least five of exceptional merit and one of these made a sensational success, namely, Regina Vicarino. Her coloratura work was simply superb and the enthusiasm she aroused in 'Lucia,' 'Traviata' and 'Rigoletto' can only be matched by the wild scenes of the original Tetrazzini triumphs. The other four artists who made a very deep impression are Barbieri, the possessor of a rarely beautiful tenor voice; Sacchetti, a tenor of unusual artistic faculties; Achille Alberti, a baritone of both vocal and artistic skill far above that of the usual Italian opera singer, and Ettore Campana, the possessor of a remarkable baritone voice which seems to be a duplicate of the wonderful organ possessed by the unforgettable Salassa.

The principal coptraito of this company is none other than Marguerite Jarman, whose parents are well-known East End folk. Miss Jarman entered the operatic field a season ago, and won her first spurs with the Aborns, in the East. San Francisco has given her a hearty welcome.

The opening production, Monday night, will be "Lucia," with Vicarino in the title-role, Battain as Edgardo and Alberti as Enrico.

An orchestra of thirty-five will be used.

The Auditorium Theater this week is the home of what is probably the best all-round musical show of its kind that has visited Los Angeles this year. There are nearly as many musical comedies as there are aspiring dramatists; and on the other hand there are only about as many excellent musical comedies as there are excellent dramatists—which is very few, that a musical comedy can rise above the mediocre and embody in its sensuous and artistic appeals, is demonstrated in "A Stubborn Cinderella," the name of the musical entertainment that the Shuberts offer this week at the Auditorium.

The success of a musical comedy by no means depends upon the excellence of the libretto or on the catchiness of its music. A poor show may be redeemed by the quality of the performance, and the commendable show may be ruined by the inadequacy of the company which presents it. This latter is often the case. But in "A Stubborn Cinderella" we have an aggregation of players in no way inferior to the materials they use. Every member of the company is talented and trained to a nicety. One rarely has the pleasure of seeing a performance so excellent in every detail.

I do not remember a light opera chorus in Los Angeles with a vocal capacity so full and of such musical quality as the present one. Many of the members of the chorus have voices superior to the principals in many another comedy of its kind. The girls in "A Stubborn Cinderella" are all trained to look at, dance unusually well together, and seem in every movement to have caught the gayety of the scene.

The principals, without exception, are superlatively good in their many and widely differentiated roles. E. Colt Albertson, in the part of Mac, the unctuous but ever-debonair college youth, creates an almost perfect romantic-comedy part. Edwin Burns, as the caricatures that collegiate incubus, the dry tutor, is almost as funny as he is impossible; while Bobby Wagner, as Pat, puts over a line of comedy stuff that is immense. The part of Col. Hunt, the brave and bumptious Scotch guardian to Lady Leslie, was eaten by Dan Moyles in fine shape. Neil Burns, as little Skeeter, the uneasy Romeux, looked the part and acted admirably. Linford R. Lefferson, in his dual roles, was almost as good as they make 'em, and no more pessimistic personage has yet been presented on a Los Angeles stage than Edwin Burns, the harmonico engineer.

Among the women, Hazel Kirke added to a beautiful voice the charm of youth, physical grace and a magnetic personality. Her girlish naivete and her conception of sentimental romanticism at several times during the performance came very near raising "A Stubborn Cinderella" out of the typical comedy class into legitimate drama.

Lillian Goldsmith, pretty, winsome, supple, petite (weight just 99 pounds); in a pair of 12 A's, child's size, slippers, activated the whole masculine contingent.

The sartorial end of the performance was tasteful and expensive—the whole general effect of the performance being that of the very best and artistic metropolitan productions.

Manager Blackwood of the Belasco Theater yesterday accepted a new play by the pen of Leila Burton Wells. It is a military drama and is called "The First Indorsement." It deals, the first of which is at Fort Sisseton, Dakota, while the other two are located at Fort Pasay, Philippine Islands. The "First Indorsement" will be played by Louis S. Stone and the Belasco company either November 20 or 21, or the following Monday.

Miss is a daughter of Gen. Burton of 927 Elden avenue. She has achieved much literary distinction as the author of a number of her plays having been printed in The Home Journal, The Pictorial Review, The Metropolitan Magazine and other publications of that character. Mrs. Wells has spent a greater portion of her life in theatrical circles and in her play she has drawn a story that had a foundation in actual life. Manager Blackwood expresses the opinion that the "First Indorsement" will prove to

DUSTRIAL PROGRESS.

...n Fide Silk Farm.

...first bona fide silk farm in the ... and the first factory in the ...ry where the raw silk is trans... into the finished product at the ... place where the silk is spun from ...cocoons, is to be established near ...ne, La., by a Syrian named Joseph.

Joseph has raised many thous... of silk worms from eggs hatched ...arm two miles from Picayune. Its ... Picayune is an ideal section for ...ulture on account of the numbers ...d mulberry trees there. The silk ... from the cocoons is as fine a ...y as any made in Syria, which is ...e for its silk worm farms.

Joseph has formed a company, ...alized at $100,000, and will erect ... and handle the silk in much the ...way as it is manufactured in the ... silk centers. The officers of the ...pany are: Kaill Joseph, president; ... Salk, vice-president; W. A. Stock..., secretary; and Charles Marsala, ...urer.

Substitute for Platinum.

...bstitute for platinum in electric ...bulbs is much to be desired. This ... is very rare and costly, and even ...minute pieces used in the 250,000... ...ectric lamps manufactured yearly ... a total value of more than $500,000... ...proposition to use iron wire to its ... has now been made by Dr. H. J. S. ... of Nottingham University, Cal... Hitherto only platinum wire has ...satisfactorily sealed into the ... of the bulbs on a commercial ... but Dr. Sand claims a method of ...g iron wire vacuum-tight into ... and has made a successful dem...tion of his process.

...cost of iron for the lamp bulbs, ...d in the place of platinum, would ...ry small.

...wn of Cement Houses.

...American Sheet and Tin Plate ...any has had plans prepared for ...erection of 500 cement houses for ...e of its employees at the new iron ... of Gary, Ind. The construction ...e houses will follow the idea of ...as A. Edison. The plan provides ...setting in place the steel form for ...rst story of the building. Through ...op of the form a stream of mixed ...ed stone and cement flows from ...nisers. This form is allowed to ... until the liquid mass writhes ... ...e and is capable of standing alone ... the concrete has dried sufficient... ...steel form is removed and the ... for the second story goes into ...on top of the concrete already in ... In the concrete houses the win... ...frames are of concrete and the ...openings are ready to have the ...s set for swinging the doors. The ...eys are moulded of concrete and ... bit of architectural effect is ...ht out in perfect form. ...on the outside finishing touches ...put on the house stands a solid ... building with not a crack or ...e, and as the years go by the ... becomes harder and harder ... the porches are made of concrete ...utters and drains are moulded in ...orms in the same manner that ... and windows are outlined. The ... of the house is also of smooth ...ied concrete. It can also be made ... form of tiling or may be laid in ... a way that colored pottery tiling ...be used.

...g Demand for Iron.

...growing scarcity of iron ... is the subject of a report pre... by a Swedish committee of ... for the International Geological ...ess in Stockholm.

...enormously increased produc... of raw iron, from 31,000,000 tons ... 70,000,000 tons in 1909, has re... a corresponding increase in the ...g of iron ore. In 1897 only 40,00... ...ns was mined, in 1909, 140,000,00...

...question, the report says, how ... the ore needed for the transc... future growth of iron consump... a serious one for those coun... which produce little or no ...selves. For the present the ... in Spain, Sweden, Syria, Le... ...g, the Ural mountains, upper ... Lorraine and the Isle of Elba ...over the European demand, while ...e dredged from the bottom of the ...h lakes shows no signs of ex...tion. Neither will the deposits in ... America, especially those ... Superior, be exhausted for ... of centuries.

...will be China, the report says, ... will supply the world in future ...both iron and coal. China will ... become the greatest iron pro... country in the world.

...ense Progress.

...London insurance company is of ... insurance on household and ... goods in the event of fire, ...ning or explosion, at a premium ... 50 per cent. per annum. ... is necessary, it says, is to fill up ...form on the back and return to ... insurance department. The pre... will then come by return of post. ...eneral questions are asked, and the ... in taking out the insurance is to ...ed to forward his remittance with... ...tice. Under these conditions ... are dispensed with, and the ... I heard appears to be disregard... Anyhow, by the wording of the ... it is inferred that this is a new ...raking. But, in any event, it is ... conceived, and illustrates the ...ding hustle of modern commer... ...terprise.

His Candid Opinion.

...ildren," said the young Sunday ... teacher, "this first verse says ...here was silence in heaven for ...ace of about half an hour. Can ...ell me on what occasion this ...ened?"

...mmo," spoke up a little boy ... of the end of the class, as he ...ound his, "but it sure must ... before Eve died."—[National ...ity.

...TEMBER CIRCULATION OF THE TIMES.

...following are the sworn state... of the circulation of The Times ...ptember, 1910:

...TY OF CALIFORNIA, COUNTY OF LOS ...ELES, ss.:

... Chandler, Assistant General Manager ... Los Angeles Times, being duly sworn, ... upon his oath that the following is ... correct office record of the circulation ... newspaper for the month of September, ...

SEPTEMBER, 1910.

...	$1.00	16	...
...	$1.00	17	...
...	$1.00	18	...
...	$1.00	19	...
...	$1.00	20	...
...	$1.00	21	...
...	$1.00	22	...
...	$1.00	23	...
...	$1.00	24	...
...	$1.00	25	...
...	$1.00	26	...
...	$1.00	27	...
...	$1.00	28	...
...	$1.00	29	...
...	$1.00	30	...
...	$1.00		

...erage circulation for every day of the ... 1910, was ...

...erage circulation for every day of the ... 1909, was ...

...ing an average daily GAIN over the ... corresponding month of 1909 of ...

HARRY CHANDLER,
...sistant General Manager of The Times.

...scribed and sworn to before me this ... October, 1910.

T. L. CRAPO,
...blic in and for the County of Los ...geles, State of California.

...ommission expires October 26, 1910.

THE STAGE.

BEVANIS GIVE LARGE PROMISE.

OPERATIC ORGANIZATION AT AUDITORIUM NEXT WEEK.

"Auburn Cinderella" a Brilliant Surprise, Having Fine Production and Excellent Company—Blackwood Secures Unusual Play by Mrs. Leila Burton Wells.

Manager Behymer is about to inaugu... a season of "popular priced" opera ...the Auditorium, with the Bevani ...pany.

...e company is unknown to Los An..., but it is far from being unknown ...the Coast. It is now concluding an ...agement of fourteen weeks in San ...ncisco and vicinity, and those who ...e watched the northern papers ...n that it has "made good" steadily, ...d with constantly increasing satis...tion.

...Alfred Metzger, reviewing the season ...the Pacific Musical Review,' says: ...e have never witnessed an Italian ...pany in San Francisco which ...ted for such tasteful and hand... scenery and costumes, and espe... for such a youthful and pretty ..., displaying a remarkable degree ...ocal skill and musicianship. One ...the finest features of the engagement ...s the charm of the chorus. ...dies of Lambardi, can such things ...

...The stage management, too, proved ...f far above the average. Among ...e principal artists there may be men... at least five of exceptional merit ...ne of these made a sensational ..., namely, Regina Vicarino. Her ...ature work was simply superb and ...e enthusiasm she aroused in 'Lucia,' ...d her great 'Rigoletto' can only be ...alled by the wild scenes of the orig... Tetrazzini triumphs. The other ...e artists who made a very deep im...sion are Battain, the possessor of ...ely beautiful tenor voice; Sac..., a tenor of unusual artistic facul...; Achille Alberti, a baritone of both ...ce and artistic skill far above that ...the usual Italian opera singer, and ...ino Campana, the possessor of a re...kable baritone voice which seems to ...a duplicate of the wonderful organ ...ed by the unforgettable Salas...

...The principal contralto of this com... is none other than Marguerite ..., whose parents are well-known ...n Bad folk. Miss Jarman entered ...atic field a season ago, and won ...r spurs with the Aborns, in the ... San Francisco has given her ...st notices.

...The opening production, Monday ..., will be "Lucia," with Vicarino in ...e title-role, Battain as Edgardo and ...ino as Enrico.

...An orchestra of thirty-five will be ...ed.

...The Auditorium Theater this week ...s home of what is probably the ...ll-round musical show of its ...d that has visited Los Angeles this ...n. There are nearly as many mu... comedies as there are aspiring ...ntists; and on the other hand ...re are only about as many excellent ...sical comedies as there are ex... dramatists—which is very few. ...t a musical comedy can rise above ...mediocre and embody in its sen... and artistic appeals, is demon...ted in "A Stubborn Cinderella," ...one of the musical entertainment ...the Shuberts offer this week at ...e Auditorium.

...The success of a musical comedy ...no means depends upon the ex... of the libretto or on the catchi... of its music. A poor show may ...e rescued by the quality of the ...rformance, and the commendable ...ay be ruined by the inadequacy ...the company which presents it. This ...s often the case. But in "A ...burn Cinderella" we have an ag... of players in no way in... to the materials they use. Every ...ber of the company is talented ...trained to a nicety. One rarely ...s the pleasure of seeing a perform... so excellent in every detail.

...I do not remember a light opera ...ver in Los Angeles with a vocal ...ety so full and of such musical ...ity as the present one. Many of ...e members of the chorus have voices ...perior to the principals in many ...her comedy of its kind. The girls ..."A Stubborn Cinderella" are all ...ll to look at, dance unusually well ...ther, and seem in every movement ...have caught the gayety of the ...

...The principals, without exception, ...e superlatively good in their many ...ly differentiated roles. E. Colt ...rton, in the part of Mac, the ...ulous but ever-debonair college ..., creates an almost perfect ro... comedy part. Edwin Burns, ...caricatures that collegiate incubus, ...y tutor, is almost as funny as ...possible; while Bobby Wagner, ...o, puts over a line of comedy stuff ...s immense. The part of Col. ..., the brave and bumptious Scotch ...man to Lady Leslie, was eaten ...p by Dan Moyles in fine shape. Nell ..., as little Skeeter, the uneasy ..., looked the part and acted ...admirably. Linford R. Lefferson, ...e dual roles, was almost as good ...make 'em, and no more pes... personage has yet been pro... on a Los Angeles stage than ...e Burns, the harmonico engi...

...Among the women, Hazel Kirke ...ld, to a beautiful voice the charm ...touch, physical grace and a mag... personality. Her girlish naivete ...her conception of sentimental ro... at several times during the ... came very near raising ...Auburn Cinderella" out of the ... comedy class into legitimate ...

...Lillian Goldsmith, pretty, winsome, ...ic, petite (weight just 99 pounds); ...pair of 11 A's, child's size, slippers, ...ted the whole masculine con...

...The musical end of the performance ...s tasteful and expensive—the whole ... and of the performance be... of the very best and artis... metropolitan productions.

...Mr. Blackwood of the Belasco ...Saturday accepted a new play ...Wells, of Leila Burton Wells. ... a military drama and is ...The First Indorsement." It ...Manila, the first of which is at ..., Dakota, while the other ...panies are located at Fort Passay, ...Philippine Islands. The "First Indorse... will be played by Louis S. Stone ...the Belasco company either Mon... October 31, or the following Mon...

...Miss Wells is a daughter of Gen. ...Wells, of 927 Elden avenue. ...She has achieved much literary distinc... during the season of a number of her ...stories having been printed in The ...Ladies' Home Journal. The Pictorial ...Review, Metropolitan Magazine ...Success and other publications of ...high character. Mrs. Wells has ...written a greater portion of her life ...stories and in her play she ...has drawn a story that had a ...counterpart in actual life. Manager ...Belasco expresses the opinion that ..."The First Indorsement" will prove to ...be a play of considerable worth. It is ...a melodrama in the same way that ..."Secret Service," "Held by the Enemy" and "The Girl I left Behind me" ...are melodramatic. There are a number of notably fine parts in the play, and Mr. Stone and Miss Gordon, Mr. Camp, Mr. Yerance and Miss Farrington will have especially good roles.

...Scenic Artist Brunton of the Belasco forces will have capital chance for some effective stage pictures in "The First Indorsement" and the army atmosphere will be faithfully reproduced by a host of "properties" that have seen service in the regular army.

...Max Figman, one of the cleverest character actors of the younger school, is this season again presenting Edith Ellis's fine great story of country life, "Mary Jane's Pa." Practically the same fine cast of players as last season are again Mr. Figman's associates, which includes Miss Helene Lackaye and little Dorothy McKay. Those who remember Mr. Figman's excellent performance last year will be glad to welcome him again in this role, which is the best he has had in many seasons. The production will be seen at Hamburger's Majestic Theater for the week beginning next Sunday night.

...Eleanor Gordon, instead of being a blue mouse, is a red mouse—in the first act.

..."There is really nothing in the script to indicate that I should wear blue," says Miss Gordon, "although it is to be presumed that blue is my color. If I could have afforded the big outlay for a series of first-production gowns, I think I should have had a blue exceeding the speed limit. But as it is, I wear simple scarlet and white."

...Tim Frawley has gone into bankruptcy in New York. Liabilities, $16,000. Assets, nothing to speak of.

...Ray Beveridge, who will be remembered as a Blackwood actress at the Auditorium, has returned home to visit her parents, Mr. and Mrs. Beveridge of Hollywood.

...Robert Grau has just issued a volume of great interest to theatergoers. It is entitled "The Business Man in the Amusement World," and is a companion-work to Mr. Grau's other interesting book, "Fifty Years' Observation of Music and the Drama," printed last year. In this last publication, Mr. Grau deals with the men whose combined business and artistic instincts have combined to make music and stage what they are today. L. E. Behmyer comes in for flattering attention, and the local symphony orchestra and its leader are also pleasantly observed.

..."The Aeroplane Girl" another of the late novelties produced for the vaudeville stage, will soon be seen for the first time in the West at the Los Angeles Theater.

IF THE MARK OF GOOD CLOTHES KNOW US FOR BEST VALUES

New Fall styles in all sorts of Men's Wearables—the cleverest of the new ideas—are now ready. Today we especially direct your attention to the new—

Fall Trousers for Men
We have thousands of pairs to show you, including Full Peg Trousers for Young Men, in all the latest colorings and fabrics. Conservative styles for older Men—those who want conventional effects—including sizes up to Fifty-inch Waist Measure. Special values at $2.50, $3, $4 and $5. From these figures prices range up to $10, for the finest Dress Trousers.

If you live out of town, send for our Free Mail Order Catalog.

Harris & Frank
Outfitters for Men, Women, Boys and Girls
437-439-441-443 SOUTH SPRING

10c Gold Dust
7c Can
4 For 25c
Store Prices Only
OFF & VAUGHN DRUG CO.
352 S. Spring. Cor. 4th.

STAUB'S
GOOD SHOES
Broadway, Cor. Third

J. W. Robinson Company
BOSTON DRY GOODS STORE

All the Butterick Patterns and Publications for November are ready. Two years' subscription to the Delineator for a dollar fifty. (Main Floor, Rear.)

Brevities

Our Dressmaking Dept. now is equipped for the production of moderately priced suits and gowns as well as for the uncommonly rich creations for which this dept. always has been noted.
(Fifth Floor)

New Marabout trimming in black, white and natural, at 75c to $2 a yard.

5½ to 6½-inch warp-printed ribbons—just what's needed for Christmas fancy work—here at 35c a yard.

Wealth of new Sterling Silver toilet articles ready for early Christmas shoppers.
(Opposite Stationery Dept.)

Hat pin sets—2 hat pins and 8 small lace pins in imitation pearl—all for 25c.
(Right of Main Entrance)

25c Hallowe'en novelties reduced to 15c, or $1.50 a dozen.
(Main Floor, Rear)

Drapery Fabrics

Among the many inexpensive yet decidedly attractive drapery stuffs recently received are many linen, taffeta and repp weaves in exact copies of the costly French cretonnes for as little as 35c and 50c a yd.

36-inch French sateens in pretty figured designs, 35c a yd.

Bungalow nets and Swisses at 25c to 50c.

Silk and Linen Velours in every color suitable for portieres and side hangings.

Cluny Lace, Irish Point and Brussels Net Curtains at $3.75 and $5 a pair; well worth twice as much.
(Third Floor, Hill St. End)

Oriental Rugs

Judged either from the standpoint of beauty, serviceability or economy, the Oriental Rug is the best of all floor coverings.

We are offering some beauties in sizes averaging about 4x6 ft. at $22.50 and $25—about half their real worth. Included in the lot are many fine quality cashmeres, shirvans, Khivas, Bluchers tans.

Nearly a hundred large antique Kis Killims in rich colorings—highly desirable for couch covers and door handings, $17.50.

All have been thoroughly cleaned by hand rubbing with soap and water.
(Third Floor)

J. W. ROBINSON CO.
235-239 S. Broadway 234-244 S. Hill Street

Sitting or Standing

the hang and set of my clothing will be just right.

Let me make you a suit that will retain its shape and good looks until it is worn out. You will find my tailoring means a better looking suit at first and one that keeps its good looks through long and constant wear.

Wickwire's Clothes Shop

FOR SALE
440 acres Proven Oil Land
Large Production
Terms Reasonable
Principals only
Address G., Box 187, Times Office

BARGAINS
Second-Hand Autos
We have several second-hand Stoddard-Dayton cars left with us for sale all of which have been thoroughly overhauled and are in good running order at bargain prices.
Stoddard-Dayton Motor Co.
10th and Olive.

Dollar Book Bungalow Plans 60c
Original Wilson's Bugalow Book of 100 bungalow plans to close out balance of edition, price cut almost in half. Sent post paid 60c, stamps accepted. Order quick.
Home Builders
129 South Broadway
Ground Floor Mason Opera House

Have You Heard the
Frank B. Long
Melody-Grand
Player Piano?
"Do It Now."
413 W. Fifth St. adjoining Auditorium

Get in on the Ground Floor
Stock Now 40c Share
South California Building and Development Co.
See us at 641 So. Main St.

The HOUSE OF BIEHL
Tailors
New Location
516 SOUTH BROADWAY

Drink Puritas Distilled Water---5 Gallons 40c
Phones Home 10053; Main 8191.
L. A. Ice and Cold Storage Co.

$5 20-INCH AFRICAN OSTRICH Plume, black or white, French curl. Mail orders carefully filled
Scofield Millinery Co.
737 SOUTH BROADWAY

Women's $25 Suits
Samples of the very latest styles. Don't miss them..... $15
ORIGINAL SAMPLE SUIT CO.
236 1-2 S. Broadway, 2nd Floor.

KNOX
NEW YORK
Knox Hats
are productive of favorable impression everywhere.
For sale at our agencies everywhere.

Ostermoor Mattresses
219-229 Broadway
Coulter Dry Goods Co.
224-228 S. Hill St.
McCall Patterns
FOURTH FLOOR CAPE AND MEN'S GRILL—OPEN 11:30 TO 5

New Eiderdowns for Lounging Robes 35c Yard

Most women have notions of their own when they're planning to make bath or lounging robes for a friend. They object to the stereotyped designs and patterns. In this assortment of double-faced eiderdowns bought especially for bath and smoking robes, we have tried to keep away from the common-place; we know we have patterns which are ours only in Los Angeles, and we call particular attention to the price at which we propose to sell them.

SEE THE BROADWAY DISPLAY OF EIDERDOWNS
Every piece double-faced—light on one side and dark on the other—you can make practically two garments in one out of them; pretty fleur de lis and other rich, conservative designs in all colors, at ..... 35c yd.

Discontinued Models of Corsets on Special Sale
These aren't old styles or poor-selling numbers, but models which the factories have discontinued making, so that we cannot re-order. These prices will move them very quickly.

La Grecque, Redfern, Warner's, Lily of France, La Reve, P. N. and Kabo Corsets Included
Plenty of long hip styles included, and competent fitters to see that you select the corset best adapted to your figure; special sale of $5 and $6 models, at $3.50

$5 Silk Petticoats $3.75
Sample silk petticoats came into our possession at a price which lets us sell them at just about half price:
Rich colored taffetas, fancy Dresdens and plain taffetas with Dresden flounces; regularly $5, for $3.75

Two Special Offers in Leather Goods
If you want a hand bag that will stand no end of hard usage, at an inexpensive price, you can't do better than to select from these:
LEATHER HAND BAGS $2.00
Choice of tan, blue, green, black, cardinal or brown leathers of several different sorts; double strap handles with overlapping flap, or chased metal frame; a number of different sizes, all amply large for any requirement; they are excellent values at $2.00
PATENT LEATHER BELT SALE:
And some elastic belts included, also; regularly 50c and 75c; on special sale at 35c

New Automobile and Steamer Rugs
Let your automobile accessories be as good as your car; when it comes to the question of robes we are splendidly prepared to supply you with the best sorts, at most reasonable prices:
EXTRA LARGE ROBES TO GO IN REAR SEATS AND TONNEAUS—
In cotton, wool or leather. Heavy wool plaid robes, at $5 to $15. In handsome Indian designs, $7 to $12.50. Of wool, Astrachan and plush, leather lined, for protection against wind and rain; of heavy whipcord and covert—which are washable; of other materials, lighter in weight—a truly comprehensive assortment. Steamer rugs in wool—the domestic at $5 to $15; the imported at ..... $13.50 to $30.00

Appropriate New Gowns for Matinee and Afternoon Wear
The woman who wants a smart, yet not too elaborate a gown for general afternoon or semi-formal wear, will find her desires amply met in this stylish collection. While styles are distinctively new, there is no suggestion of over elaboration:
Black, of course, is in undiminished favor; while the rich, dark shades of King's blue, mordore and like browns, greens and Persian combinations are in correct taste; velveteen is much worn, particularly in combination with satins.
A novelty which is seeing much popularity at present in Paris has just been received—gowns showing effective touches of bead trimmings brought out in new shapes and effects.
Whether or not you intend to buy, we are more than glad to have you know the resources of this Ready-To-Wear Garment Section.

DO YOU KNOW WHAT VALUES WE ARE SHOWING IN TAILORED SUITS AT $25?

Persian Waists $6.00
No silk is more in present favor than Persian; here's the opportunity to buy one, already made, in newest style, at practically no more than the usual cost of the silk alone:
Excellent color combinations, that will harmonize with the new fall shades in suits; we are fortunate in having such popular waists to sell at any price, so great is the demand for them; here at $6.00

Val. Laces 50c Dozen
An error in Monday's announcement made Valenciennes laces read as though they were on sale at fifty cents a yard, instead of fifty cents a dozen. We correct the error today, and run the sale a day longer, because of it:
German Valenciennes edges and insertions, in widths from ¾ to 1½ inches, priced regularly at 65c to $1.35 a dozen, on special sale now at ..... 50c a dozen yds.

Less for Draperies and Good Rugs
Half a dozen places in your house where such inexpensive things as these would work wonders in making rooms cheery and comfortable. The savings are certainly worth while:
FILET NETS, 48 to 54 inches wide; white, cream and ecru; regularly 90c; on special sale at ..... 60c yd.
IMPORTED SUNFAST MADRAS, regularly 75c for 55c yd.; regularly 90c, for 65c yd., reg. $1 for 75c and reg. $1.25 for ..... 95c yd.
FANCY JAPANESE CREPE; a special line of 25c goods for ..... 20c yd.
FANCY CURTAIN SWISS; regularly 15, for ..... 10c yd.
WILTON VELVET RUGS; 3x6 ft., regularly $3.00, for $2.00
EXCELSIOR BRUSSELS RUGS; REVERSIBLE; ALL WOOL;
6x9; reg. $7.50; for $6.00
7.6x9; reg. $8.75; for $7.00
9x9; reg. $10; for $8.00
9x10.6; reg. $11; for $9.00
9x12; reg. $12; for $10.00
SPECIAL PRICES ON PORCH SHADES.

COULTER DRY GOODS CO.

W.B. Reduso CORSETS

Without the aid of straps or attachments Reduso Corsets reduce the measurements of hips and abdomen from one to five inches, giving to large figures fashionably slender lines. Wear-defying fabrics, firm boning and perfect tailoring render their shapeliness permanent.

REDUSO, Style 782 (as pictured.) For tall, large figures. Bust height is medium. Hips, back and abdomen are very long. Imported coutil. Price, $5.

REDUSO, Style 770—For average well-developed figures. Medium high bust, long over hips and abdomen. Durable white coutil or batiste, 2 pairs hose supporters. Price, $3.00.

W.B. Nuform Corset
Numerous styles, in all lengths and sizes, insure to every woman the perfect model for her requirements. Guaranteed to retain their graceful lines permanently.

NUFORM, Style 483 (as pictured.) For average figures. Medium bust height, long over hips, back and abdomen. Material is coutil, 2 pairs hose supporters. Price $1.50.

NUFORM, Style 478—Medium bust, very long hips and back. Made of coutil, prettily trimmed. Hose supporters. Price $1.00.

At All Stores
Robinson Bros., Wholesale Agents, 3d and Mission Sts., San Francisco.
WEINGARTEN BROS., Makers, New York.

Unique
CLOAK & SUIT HOUSE
245 So. Broadway

SHOES FOR MEN
Hollander & Funke Co.
THE FAMILY SHOE STORE
528 SOUTH BROADWAY

Established 1869
S. Nordlinger & Sons
DIAMOND MERCHANTS
631-633 So. Broadway

Reliable Values At Reliable Prices
Montomery Bros.
The Reliable Jewelers and Diamond Merchants
Broadway, Near Fourth st.

Obrikat Fur Co.
Latest Fashions in Furs and Millinery
Cor. Third and Hill Sts

New Fall Styles are Here
The best clothes, the fairest prices always.
SHIELDS & ORR
Tailors.
201-205 Delta Building.

EVENTS IN LOCAL SOCIETY.

MRS. WELLINGTON BURKE of No. 3003 Halldale avenue, assisted by her daughter, Miss Ruth Burke, entertained yesterday with a bridge whist party. In honor of the occasion the home was decorated in autumn effect, chrysanthemums and asparagus plumosus being gracefully combined. The blossoms were arranged in huge jardinieres and the ferns were gracefully festooned about the rooms. The invited guests were Mrs. Henderson Hayward, Mrs. Fred O. Johnson, Mrs. John W. Kemp, Mrs. Frank E. Walsh, Mrs. W. G. Cochran, Mrs. Winfred Hunt, Mrs. Samuel Travers Clover, Mrs. R. B. Williamson, Mrs. H. K. Williamson, Mrs. Norman Sterry, Mrs. David H. McCartney, Mrs. William D. Stephens, Mrs. John K. Wilson, Mrs. Frank A. McDonald, Mrs. David C. Barber, Mrs. Robert Boyd Dunsmore, Mrs. Frank Elmer Rich, Mrs. Fred W. Beaudezart, Mrs. A. H. Koebig, Mrs. Frank K. Rule, Mrs. Dwight W. Davis, Mrs. William H. Burns, Mrs. Malone Joyce, Mrs. C. C. Taggart, Mrs. Lyman A. Craig, Mrs. Irving R. Bancroft, Mrs. Elon F. Wilcox, Mrs. William J. Gracey, Mrs. Emil Ducommun, Mrs. L. J. Linkenbach, Mrs. William R. Hubbard, Mrs. Sidney H. Ellis, Mrs. Sterling Newton Pierce, Mrs. Gerald A. Rule, Mrs. E. F. Hobert, Mrs. S. H. B. Vandervoort, Mrs. J. E. Fullwood, Mrs. Walter Pomeroy Eaton, Mrs. Frank S. Atwood, Mrs. Grace W. Comegys, Mrs. Frank Beers Taylor, Mrs. Otto L. Erdt, Mrs. E. A. Dickson, Mrs. Sidney N. Reeves, Mrs. W. G. Jobson, Mrs. John Ferrier Reynolds, Mrs. Charles J. Lehman, Mrs. J. P. Transue, Mrs. B. F. Kieruiff, Jr., Mrs. Louis C. Erdt, Mrs. Claire W. Murphy, Mrs. Wilbur O. Dow, Mrs. S. B. Reynolds, Mrs. Charles L. Michod, Mrs. Edward Emerson, Mrs. Roy Bouton, Miss Caroline Reynolds, Mrs. Willis Parris of Ocean Park, Mrs. Walter Whitney of Milbury, Mass., and Mrs. Marvin R. King and Miss Helen King of Ocean Park.

Photo by Mojonnier

Miss Olive Trask,

who will be one of the winter entertainers.

Miss McFarland Hostess.

A group of the young debutantes were guests yesterday at the luncheon which had for its hostess Miss Sally McFriand, daughter of Mr. and Mrs Dan McFarland of West twenty-third street. Miss McFarland, who will make her debut this winter, entertained at the Los Angeles Country Club in compliment to Miss Amy Marie Norton, another debutante. Shaggy yellow chrysanthemums and gold monogram cards brightened the small tables which were arranged for the repast. Covers were laid for twenty-eight and the invited guests were Miss Marion Macneil, Miss Kate Van Nuys, Miss Clarisse Stevens, Miss Elizabeth Wood, Miss Florence Wood, Miss Mildred Burnett, Miss Florence Wachter, Miss Sally Utley, Miss Marjorie Utley, Miss Sally Bonner, Miss Jennie Bulkley, Miss Jean Long, Miss Jane Hollins, Miss Madeline King, Miss Dillman of San Francisco, Miss Katherine Banning, Miss Lucille Clark, Miss Rebecca McMillan, Miss Elizabeth Hicks, Mrs Avery, Mrs. Comstock, Mrs. Cross, Miss Ada Seeley, Miss Florence Clark, Miss Anne Patton, Miss Ruth Anderson Miss Nina Jones of Santa Barbara, Miss Gladys Keeney of Santa Barbara, Miss Gladys Marie Bobrick.

Prominent Visitor.

Mrs. John V. G. Posey, who has been living in the East for the past twelve months, will arrive in this city about November 1, and will be the house guest of her mother, Mrs. Frank Coulter of No. 1015 South Figueroa street.

Dinner Party.

Members of the Alpha Rho sorority of the University of Southern California entertained Monday evening with a dinner party at Hotel Darby in honor of their new members, who include Miss Gladys La Fetra, Miss Katherine Taggart, Miss Leona Gooch, Miss Greta Hazzard, Miss Frances Vermilyea and Miss Ruth Butler.

Recent Wedding.

At 3 o'clock Saturday afternoon, at the Pedora Hotel, occurred the marriage of Dora L. Gage and John L. Bohan of Clearwater. The rooms were effectively decorated. The service was read in the presence of relatives and intimate friends only, by the Rev. Will A. Knighten. Mrs. J. W. Taggart was matron of honor and Miss N. D. Wagar assisted as bridesmaid. The bride wore a gown of white silk and a corsage of Cecile Brunner roses.

Delightful Evening.

Karl L. Dieterle recently entertained at his home, "The Jungles," Lincoln Park, with a dancing party for members of the Delta Chapter of the Phi Rho Sigma Fraternity, of which he is a member. The music-room, library, dining-room and reception hall were gay with the fraternity pennants and greenery. The beautiful garden was lighted with electric bulbs and Japanese lanterns. Music was furnished by an orchestra and Christopher catered. The guests were Mrs. P. F. Glyn, Mrs. Bowers, Miss E. Bowers, Miss Hunt, Miss Nan Gordes, Miss L. B. Rouse, Miss Gallenger, Miss Chandler, Miss Gardner, Miss Goldburg, Mrs. Stokes, Miss Downes, Miss Pousell, Miss Miller, Miss Armstrong, Phillip Roller, Chester Bogen, Roy Carter, Robert Densmore, Edward Elser, Simon Gesberg, Roy Layalere, Roy Sands, E. F. O'Rielly, M. E. Stokes, T. R. Roman, Mr. Rose, Mr. Thompson, T. Blake, C. E. Reese, R. Hilburn, Henry McDonald, D. Holleran and G. P. Rice.

Angelenos Honored.

Mrs. E. W. Ober of Salinas entertained with a musical tea in honor of Mrs. Drusilla Daily-Warner and her daughter, Mrs. Mary Daily Hardison, of this city, who are visiting in Salinas.

Wedding Announcement.

Announcement is made of the wedding of Miss Lela A. Monroe and Barton Darlington, which was solemnized Saturday last at the home of Mr. and Mrs. N. D. Darlington, No. 403 Lake street. Only immediate relatives were present. At the conclusion of a brief honeymoon trip Mr. and Mrs. Darlington will reside in this city.

Dancing Party.

The first of a series of dancing parties was given by the boarding cadets of the Harvard Military school. The boarding students of the Westlake School for Girls were the guests. The assembly hall was decorated in military style.

From Pennsylvania.

Mrs. A. B. Heard of Erie, Pa., with her daughter, Mrs. S. Horner Ihmsen, of Pittsburgh, are guests of Dr. and Mrs. F. W. Dunning of No. 2062 West Twenty-seventh street.

Hardwicks Return.

Mr. and Mrs. J. J. Hardwick of No. 1619 Orange street have returned from a three months' tour through Mexico. While there they visited the large coffee and banana plantations.

Another Wedding.

News of the wedding of Miss Agnes Cummings and Ivan Grizzle will be received with interest by their friends. The service was read at the home of the bride's parents, Mr. and Mrs. R. A. Cummings of No. 724 Belle street Corona. The bride was attended by Miss Olga Grizzle, sister of the groom, and Fred Cogswell of El Monte was best man. The bride was attired in white hand embroidered satin and carried a shower of white roses. The home was decorated with roses and pink carnations which were attractive against a background of greenery. For traveling the bride wore a gray tailored suit with hat to match. Mr. and Mrs. Grizzle will spend their honeymoon in this city and after November 1 will reside in Corona.

Afternoon Luncheon.

A charming affair of recent date was the 1 o'clock luncheon presided over by Mrs. O. E. Dutton of No. 1711 Westmoreland boulevard. Carnations ornamented the table at which covers were laid for twelve.

Married Recently.

In the Brooklyn Heights Methodist Church, Miss Millicent Hancock and Harry Sherrill Angel were married, Rev. J. N. Liscomb presiding. "Elsa's Dream" and the marches from "Lohengrin" and by Mendelssohn were played by Miss Nellie A. Liscomb and Mrs. Harry Johnson sang "Because." Quantities of white flowers and ferns were combined in decorating the church, while at the home of the bride's parents, Mr. and Mrs. George Hancock of No. 529 Sloat street, where a reception was held, the same colors were used. Mrs. T. L. Cowherd, sister of the bride, was matron. She wore a pretty white crepe de chine. The maids were Miss Bertha Phillips and Miss Jennie Angell, who were attired in pale green silk mull with bouquets of pink rose buds. Harry Hancock was best man and the ushers were Harry Dotson and Irving Hancock. Miss Hancock wore a gown of white cashmere de sole trimmed with baby Irish lace. She carried white rose buds.

To Live in Palo Alto.

Mr. and Mrs. Frank C. Swearenger, who were recently married in this city, returned early last week from their honeymoon trip to Hotel Coronado and are now en route to their home in Palo Alto. The bride was formerly Miss Marguerite Knight, daughter of Mr. and Mrs. George H. Knight of No. 213 West Thirtieth street.

Pleasant Affair.

Mrs. Sam Rothwell will be hostess on the 29th inst., at a "Dixie" tea party, with which she will entertain in compliment to Miss Leola Somers and Mrs. Horace Lansing.

Annual Dance.

The invitations for the annual dance of the Delta Sigma Delta Fraternity of the Dental College have been issued for next Friday evening, at Kramer's. Elaborate preparations are being made for a pleasant evening.

Miss Irish Honored.

Miss Alpha MacKnight of No. 1625 Gramercy place, assisted by her mother, Mrs. George W. MacKnight, entertained a number of friends recently in honor of Miss Star Irish, an October bride-elect. The affair was in the nature of a "swapping shower." Luncheon was served and the table was ornamented with yellow hearts and places were marked with hand painted brides and grooms.

Popular Guest.

Midshipman Wallace L. Lind of the U. S. Cruiser California, which a few days ago returned to San Francisco after a cruise to the Chilian Coast, is a guest of Mr. and Mrs. L. I. Plummer, at Ocean Park.

Tour of World.

Mr. and Mrs. Erasmus Wilson of Chester place left Saturday on an extended tour around the world. They will visit Honolulu, Japan, China, Australia, New Zealand, Java, Singapore, Burmah, India, Colombo, Arabia, Egypt, Italy, Switzerland, France, Germany, England, Ireland and Scotland, remaining some time in Europe.

Eastern Trip Ends.

Miss Clara Wayer of this city has returned home after an extended trip through the East, having visited friends and relatives in Chicago, New York and Detroit. On her return trip she spent a few days with her sister, Mrs. Charles E. Ball of Bakersfield.

To Reside in Phoenix.

Mr. and Mrs. Arthur W. Ballard of No. 2121 Park Grove avenue have leased their home and left last Saturday for Phoenix, where they are to make their future home.

TEHACHEPI.

TEHACHEPI, Oct. 24.—The Ladies Aid Society of the Methodist Church purchased and installed new seats in the church. Services are being held regularly each Suday by Rev. J. W. Bain of Monrovia, who will soon take up his residence here.

A report is current here of the filing of right-of-way or of some instrument at Bakersfield by the Santa Fe railroad company showing their intent of building another railroad through Tehachepi Valley and on west through Brite's and Cumming's Valleys and Tejon Pass following an easier grade down the mountain than the present Southern Pacific line has.

The Santa Fe and Southern Pacific railroads are now using jointly the single track from Mohave to Bakersfield of the latter company. It is presumed that the new line will follow the survey that was made through here the past summer and that it will fill in the gap now existing in the Santa Fe tracks from Mohave to Bakersfield.

The Republicans had a rousing meeting last week. Much interest was manifested by the large and enthusiastic audience in the speeches of the State candidates but the ovation of the evening was given John Hickey, local candidate for supervisor.

TULARE WINS.

TULARE, Oct. 24—Tulare won the first game of the C. C. A. A. L. High School Rugby schedule this season by defeating Visalia here after a hard fought game, by a score of 6 to 3.

Tulare scored two times in the last ten minutes of play of the second half, neither of the goals being converted. Twenty-five minute halves were played and although the ball was kept almost constantly in Visalia territory, at a critical times the visitors would regain their speed and rush the ball out of danger.

In the second half the locals weakened noticably and the visitor scored a try in the first ten minutes of play. They were unable to get over the line again during the game, however, and the contest ended with the ball well into Visalia territory.

FREE

To the person bringing to our store the most unique formula for a new candy before Nov. 10th

We Will Give

As first prize a 5 lb. box of FOS-REZ-O CHOCOLATES, value $3.75
2nd prize, a 3 lb. box 2.25
3rd prize, a 2 lb. box 1.50
And for the 5 next best we will give five 1 lb. boxes.

THE HOME OF
FOS-REZ-O CHOCOLATES
FOSGATE & REES
449 South Broadway

Always—
The matchless loaf

—Buying Bradford's "Cream Bread" is no experiment for YOU.

—A hundred thousand people are buying it every day and only because its QUALITY CANNOT BE EQUALLED IN ANY OTHER LOAF---and because this quality never varies. From day to day, month to month, year to year, every loaf has stood the test.

Bradford's Bread

Costs more to produce than other bread—and quality is the reason.

—Just try one loaf and you will understand why so many people call regularly for Bradford's Bread.

All dealers.

BRADFORD BAKING CO.

TEMPORARY OFFICE

Times-Mirror Printing & Binding House
American Engraving & Electrotype Co.
313 West First Street

Orders Taken for Printing, Engraving and Electrotyping

IN The Spot Light!

OF COURSE--and by THE WAY THE spot light of Public Approval is some enviable position--but

·THAT·
HOFFMAN HOUSE CIGAR!
AT
FIVE CENTS

Sure Deserves the place--TELL You Why!

Only cigar of the kind ever built. Imported Sumatra wrapper and a filler of HAVANA-PORTO RICAN and Domestic Tobaccos.

MILD enough to be inhaled with impunity.

REASON enough! Yes?

A. J. Hamilton & Son
Sole Agency For Stacy Adams Shoes
311 South Broadway

SUPERIOR TO CAPSULES AND INJECTIONS
SANTAL CAPSULES MIDY
RELIEVES IN 24 HOURS

3-day Drink Habit
Legal Guarantee With Cure
NEAL INSTITUTE
No Hypodermics. Harmless
945 So. Olive St.
Phones A4072 Bdwy 4602

PERFECT DIAMONDS ONLY
BROCK & FEAGANS

Buy Drugs Here
Today and Save
BOSWELL & NOYES
Third and Broadway

COAL
Orange County Coal Mining Company's COAL
Delivered Direct from Car, $12 per Ton
Orders received at 510 Mason Building 4th and Broadway. Home Phone F3259

Blood Diseases Prevented

One of the most important scientific discoveries of the century will absolutely prevent the worst of blood diseases. It is a preventative, and as everybody knows "An ounce of prevention is worth a pound of cure," especially when treating diseases, which once acquired cannot be cured. It is not poisonous and is prepared from a plant which grows in old Mexico. For further particulars address: Flonagen Chemical Co., P. O. Box 953, Los Angeles, Cal.

Childrens Home Society of California
Incorporated 1891

Directors Elected Annually.

A non-sectarian, interdenominational, non-political, children's charity operating throughout the States of California and Arizona.

Supported solely by voluntary contributions.

Orphaned, abandoned, abused and dependent children, received and placed for adoption in selected family homes.

Invites correspondence concerning homeless children, childless homes and the enforcement of laws relating to the protection of children.

Simple, direct effective, economical and private.

"Best charity under the sun."

For complete information address
H. W. LEWIS, State Supt.
2414 Griffith ave., Los Angeles.

EST. 1900
DRINK HABIT CURED
GATLIN
IN THREE DAYS
NO INTERFERENCE OR BAD AFTER EFFECTS
GATLIN INSTITUTE
LOS ANGELES 525 S. GRAND AVE. BDWY 1577 HOME F1083
CALL PHONE OR WRITE.
SAN FRANCISCO

3-CANCER SPECIALISTS
CANCER and TUMOR Cured in Few Days
Breast Cases Cured, no Knife, X-Ray, Paste or Plaster. With New German Remedies. Treatment in Los Angeles. Best Sanatorium. Investigation. Tumors successfully treated. Skin Cancers. Refer to cured patients. Book Free. Without Pain. 9 to 4. GERMAN REMEDY CO. Rooms 206-207 San Fernando Bldg., 4th and Main, Los Angeles.

BIG G
The remedy for Catarrh, Colds, Hay Fever and inflammations, irritations or ulcerations of all mucous membranes, unnatural discharges from nose, throat or urinary organs.
Sold by Druggists or in plain wrapper, express prepaid, on receipt of $1, or three bottles, $2.75. Booklet on request.
The Evans Chemical Co. Cincinnati, O. U.S.A.

CHICHESTER S PILLS
THE DIAMOND BRAND
SOLD BY DRUGGISTS EVERYWHERE

Home Decorators
Pease Bros.
640-646 SOUTH HILL ST.

DRS. SHORES & SHORES
Offices 23 to 28, Douglas Block, 253 to 257 S. Spring. Veteran or many states. A successful medical specialist. FREE to all who apply or write. Cancer, catarrh, deafness or any chronic ailment. Nervous diseases. 30 days' treatment free for all curable cases. Hours, 9 to 5; evenings, 7 to 8; Sundays, 10 to 12. Mesmo Block, 1st floor Spring Entrance, 132 W. Third.

Generous Credit
On Furniture, Carpets, Etc.
LYON-McKINNEY-SMITH COMPANY
648-652 Broadway
Opposite Bullock's at Seventh

Go to Morro
Today for DIAMONDS
Open Saturday evenings
Morro Jeweler and Silversmith 400 Broadway, Cor. 4th

Matchless Values in Men's Goods
LOWMAN'S
131 SOUTH SPRING

HOMES
Investment Building Co.
1005-1008 W. P. Story Building
Sixth and Broadway
LOS ANGELES

Knabe Pianos
The Wiley B. Allen Co.
415-418 So. Broadway

Do You Want the Best Solid Fuel?
If so, get a supply of
CARBON BRIQUETS
LOS ANGELES GAS AND ELECTRIC CORPORATION
645 South Hill Street

Wood Bros.
MEN'S CLOTHIERS
343 South Spring

MULLEN & BLUETT
CLOTHING CO.
Corner Broadway and Second
THE QUALITY STORE

USED PIANO SNAPS

EXPLANATION

These pianos are some of them almost new. Never before have we had so many used pianos of every known make.

You can find your favorite piano here.

The Ludwig at $345 is just as good a bargain as the Bord at $49—value for value.

These pianos won't last. Come and examine them—all are tagged, and in plain figures, too.

Terms to suit you.

Your loss if you wait.

Bord	$ 49
Hallet & Cumston	135
F. B. Long	189
Estey	275
Weber	299
Ludwig	345
Ludwig	375
Kingsbury	295
Chickering	250
George Steck	285
Conover Bros.	275
William Knabe	350
Mehlin	325
Vose & Sons	280

The Wiley B. Allen Co.

416-418 South Broadway

CUT OUT AND MAIL
Please mail me list of bargain used pianos.
Name .....
Address .....

OTHER STORES
San Francisco, Oakland, San Diego, San Jose, Sacramento, Eureka, Phoenix, El Paso, Portland, Redlands, San Bernardino, Santa Barbara, Imperial, Huntington Beach.

WEDNESDAY MO

FACTS FEATURES FANCIES FOR WOM
BY Clive

DAILY BEAUTY HINT:
nails use equal parts of turpen
apply at night, wearing gloves.
to remove the lotion. These spo
or by an injury to the root of th

"Not long ago," said a friend, had a protracted case of the blues— am half ashamed to say. It so ha pened that I was awake very early the morning, and heard the milk b stumbling up the back steps in t dark and gropingly placing the mi and cream—and do you know t thought of that poor boy, working so thankless a task at such an hou set me to counting my blessings—a I really do not believe I shall ev again allow myself to have the blues Whether it is the milk boy, or som thing else that reminds us of o blessings, it is well to think of the when we are inclined to quarrel wit our fate.

I sometimes think we need to disc pline ourselves much as we woul naughty children. I found a way, lon ago, of setting myself right when in clined to think that I did not hav all that I felt Fate should give. I jus began looking for someone with whom I would be willing to "swap" lives Try it sometime, when you feel out o joint with things. There is you neighbor, across the street, with he fine home and several automobiles and all that money can buy—will yo exchange with her? Knowing her in curable sorrow—you certainly will no Then there is the neighbor on your lef whose position because of her hus band's fame, is most enviable—bu there is a shadow which you coul not possibly be willing to accept. An so it goes throughout the list of those whom you might possibly be inclined to envy; until at last you say tha after all, your own burdens are easiest to bear and at least they are familiar to you—you know them root and branch, have borne them before and can continue to endure them, whereas those others may be for aught you know, insupportable.

Price Tables.

One of the large Broadway house-furnishing stores is having a sale which is very popular because articles are classified according to price and placed conspicuously on tables. There are tables where all articles are 25 cents, some where everything is 50 cents, others at 75 cents, then at $1, and so on up to very handsome and expensive sets or pieces, but all marked down for this sale and best of all, classified.

This seems to me a very good way. The first thing that almost everyone of ordinary means decides in buying either for herself or for others is how much she shall be expended. If it is a wedding gift, you say to yourself "I ought not to spend over $5 or $10," or whatever you feel to be in accordance with your means. So that is the first point—price. Now you attend this sale and here in one place you find the range of Articles purchasable for $5. If one of these "hits you—the "trick is turned," and you have bought a wedding gift at less expenditure of nerves and worry than ever before.

It is the same about Christmas gifts. You know just about how much you can afford to give to each person. At this sale, you will find that you can get for them more than you expected for the amount, and you find it out at once—without searching all over town to ascertain the fact. One friend told me that she bought half of her Christmas list there and —for she reneged—that she got several things for herself that she did not expect to have, besides. "You see," she said, "I expected to spend $5 for Jennie, and when I found her gift for $3.50—and a better one than I expected to get—I had $1.50 to the good; and as it was so with several, in fact nearly all, I felt that I could get myself a Christmas present for being clever enough to find this all out."

Hallowe'en Dainty.

Make a plain ice cream and color it a deep yellow, then freeze it in a melon-mold to represent a pumpkin. Just before serving, paint nose, eyes and mouth upon it, by using melted chocolate, and serve the cream with a Devil's cake in which have been placed a ring, thimble and a piece of money. You know the superstition regarding these articles. Accompany the cake with "black cat cookies" for a variety. This menu will cause merriment at a Hallowe'en party, and is also a sufficient refreshment.

A Hanging Bed for Baby.

A woman who deserves to be listed among the inventors devised a clever bed for her baby. She suspended from a strong hook in the ceiling above her own bed, a swinging bed for the baby. This she made from a clothes basket, which swinging next kept the little one snug and the clothes well tucked in around the edges. The "nestie" swung well within reach of the mother's hand, where she could sometimes give it a gentle push, if the baby was restless, and it was in many respects better than an ordinary cradle.

Of Sealing Wax.

A girl who likes variety—and who does not?—has made for herself a novel set of shirt waist buttons, cuff links and lace brooch as well as belt pin.—"I just took some old tarnished metal links, pins and a belt buckle that had seen the last of its usefulness," said she, "and then I went to work with my sealing wax, with the result that you see." The result was a set in a beautiful shade of blue, with a very pretty intaglio effect, made as she said, by using her letter seal which bore a helmeted head. This she pressed deeply into the wax while hot. Of course as she said, "These rare gems would not do to hand down," but they serve very well as a change and are really pretty.

To Eat.

It doesn't seem as though there could be a new way of cooking beans, but I heard of a way the other day, that was new to me. I mean to try it, for if "sounds" so good;— or perhaps I shall tell the Good Housekeeper about it and I am certain she will make the experiment.

Take half a pound of beans, one onion, one clove, a bunch of parsley herbs, one hard boiled egg, one raw egg, three quarters of a pint of white sauce, salt and pepper—preferably cayenne. Soak the beans in cold water for two or more hours, then put them in a sauce pan with enough milk and water, in equal proportions, to cover them, the sliced onion, herbs and clove. Put the lid on the sauce-pan and simmer until the beans are tender—"nestles." If during cooking the beans become dry, add more milk and water. Take out the onion and herbs, drain off the milk and water. Into a clean

FACTS FEATURES AND FANCIES FOR WOMEN.

By Oline Gray

DAILY BEAUTY HINT: To eradicate white spots in the finger nails use equal parts of turpentine and myrrh mixed to form a paste, apply at night, wearing gloves. In the morning use lard or sweet oil to remove the lotion. These spots are said to be caused by a bruise or by an injury to the root of the nail.

"Not long ago," said a friend, "I had a protracted case of the blues—I am half ashamed to say. It so happened that I was awake very early in the morning, and heard the milk boy stumbling up the back steps in the dark and gropingly placing the milk and cream—and do you know the thought of that poor boy, working at so thankless a task at such an hour, put me to counting my blessings—and I really do not believe I shall ever again allow myself to have the blues."

Whether it is the milk boy, or something else that reminds us of our blessings, it is well to think of them when we are inclined to quarrel with our fate.

I sometimes think we need to discipline ourselves much as we would naughty children. I found a way, long ago, of setting myself right when inclined to think that I did not have all that I felt Fate should give. I just began looking for someone with whom I would be willing to "swap" lives. Try it sometime, when you feel out of sorts with things. There is your neighbor, across the street, with her fine home and several automobiles and all that money can buy—will you exchange with her? Knowing her inevitable sorrow—you certainly will not. Then there is the neighbor on your left whose position because of her husband's fame, is most enviable—but there is a shadow which you could not possibly be willing to accept. And so it goes throughout the list of those whom you might possibly be inclined to envy; until at last you say that after all, your own burdens are easiest to bear and at least they are familiar to you—you know them root and branch, have borne them before and can continue to endure them, whereas those others may be for aught you know, insupportable.

* * *

Prize Tables.

One of the large Broadway housefurnishing stores is having a sale which is very popular because articles are classified according to price and placed conspicuously on tables. There are tables where all articles are 25 cents, some where everything is 50 cents, others at 75 cents, then at $1, and so on up to very handsome and expensive sets or pieces, but all marked down for this sale and best of all, classified.

This seems to me a very good way. The first thing that almost everyone of ordinary means decides in buying either for herself or for others is how much shall be expended. If it is a wedding gift, you say to yourself "I must not to spend over $5 or $25," or whatever you feel to be in accordance with your means. So that is the first point—price. Now you attend this sale and here in one place you find the range of articles purchasable for $5, and these strike you—the "trick is found," and you have bought a wedding gift at less expenditure of time and worry than ever before.

It is the same about Christmas gifts. You know just about how much you can afford to give to each person. At this sale, you will find that you can get them more than you expected to pay the amount, and you find it out at once—without searching all over town to ascertain the fact. One friend told me that she bought half of her Christmas list there and—for she reneged—that she got several things for herself that she did not expect to have, besides. "You see," she said, "I expected to spend $5 for Jennie, and when I found a gift for $2.50—and a better one than I expected to get—I had $1.50 to the good; and as it was so with several, in fact nearly all, I felt that I could get myself a Christmas present for being clever enough to find this all out."

* * *

Hallowe'en Dainty.

Make a plain ice cream and color it a deep yellow, then freeze it in a mould to represent a pumpkin. Just before serving, paint nose, eyes and mouth upon it, by using melted chocolate, and serve the cream with a devil's cake in which have been placed a ring, thimble and a piece of money. You know the superstition regarding these articles. Accompany the cake with "black cat cookies" for a variety. Such menu will cause merriment at a Hallowe'en party, and is also a sufficient refreshment.

* * *

A Hanging Bed for Baby.

A woman who deserves to be listed among the inventors devised a clever bed for her baby. She suspended from a strong hook in the ceiling above her own bed, a swinging bed for the baby. This she made from a clothes basket, which swinging next kept the little one safe and the clothes well tucked in around the edges. The "nestie" swung well within reach of the mother's hand, so that she could sometimes give it a gentle push, if the baby was restless, and it was in many respects better than an ordinary cradle.

* * *

Sealing Wax.

A girl who likes variety—and who does not?—has made for herself a fine set of shirt waist buttons, cuff links and lace brooch as well as belt buckle. "I just took some old tarnished metal links, pins and a belt buckle that had been the last of its usefulness," she said, "and then I went to work with my sealing wax, with the result that you see." The result was a set in a beautiful shade of blue, with a very pretty intaglio effect, made as she said, by using her letter seal which bore a fluted head. This she pressed deeply into the wax while hot. Of course as she said, "These rare gems would not do to hand down," but they serve very well as a change and are really pretty.

* * *

To Eat.

It doesn't seem as though there could be a new way of cooking beans, but I heard of a way the other day, that was new to me. I mean to try it for it "sounds" so good;— or perhaps I shall tell the Good Housekeeper of it and I am certain she will make the experiment.

Take half a pound of beans, one onion, three cloves, a bunch of parsley and one hard boiled egg, one raw egg, three quarters of a pint of white sauce, salt and pepper—preferably white. Soak the beans in cold water for three or more hours, then put them in a saucepan with enough milk and water in equal proportions, to cover them. Slice onion and herbs, drain off the soaking water. Into a clean sauce pan put the white sauce, heat it, add a dash of lemon juice, raw egg and lastly the cooked beans. Heat the mixture but do not allow it to boil or it will curdle. Arrange the beans on a hot dish, rub the hard boiled yolk of egg through a ricer and sprinkle on top, and garnish with rings of the white filled with capers.

* * *

Dainty Gift Books.

At one of the Broadway book stores which has several exclusive lines of artistic gifts, I noticed some pretty new books in limp leather covers. Some were in the new brown shades and the fly leaves were in metallic papers, lending a very rich air. What surprised me was the low price of several of these dainty volumes, some of which were as low as half a dollar. There were many of the classics and all were the very best of literature.

At the same place I saw some novel brackets in French gilt, which struck me as particularly good to use below the quaint pictured mirrors now so much in vogue. An odd vase, with flowers reflected in the mirror above would be just the ornament for these brackets. The prices of theses were also surprisingly low.

One mirror that I observed, was in three parts, with an antique-looking gold frame, and at the top suspended a miniature framed in a style to correspond with its larger counterpart.

* * *

Fashion Fancies.

I saw one of the tall hats of black beaver, faced with a band of white velvet, and above the facing was set all around the crown white velvet poppies, loosely applied to the beaver of the hat.

Sanan-faced fabrics are used for dressy lines and poplins promise to be very popular not only for handsome tailored suits, but for long coats and rich costumes.

Some of the new bows for wear with Dutch and other collars are of red, green, black or blue surah, edged with Persian flowered material or tipped with it.

Porcelain and china beads of all kinds are used, but white is preferred. Cut steel ones are in high favor; so are small pearls and rhinestones. The latter are called crystals.

Shadow effects are seen in some of the new veilings, and these, as well as the simple mesh ones, are to be had in extra widths, so that one may surely have a veil wide enough for the broad-brimmed hat.

The fashion for cut steel in every form is remarkable, and it vies with the use of porcelain, which is saying much. Some houses use the latter on almost every afternoon and evening gown they make.

One of the latest auto scarfs is of bordered and striped gauze in all colors. It is absolutely impervious to moisture. Pour a glass of water on it, and though held horizontally, not a drop will pass through.

There is a wide return of the old-fashioned sailor collar with its long, square back and narrow fronts. It is put on coats and gowns, on wraps of every variety, and used separately in sheer fabrics on blouses.

GRAND LARCENY CHARGE.

H. H. Newell, a former railroad man of this city, was arrested on East First street yesterday afternoon by Detectives Hawley and McKenzie charged with grand larceny. He is said to have stolen several suit cases of samples from the Red Wing Advertising Company, of Red Wing, Minn. Others are said to be implicated in the crime.

STRUCK IN SELF-DEFENSE.

Escort of Girl, Who Said Old Soldier Insulted Her, Released From Serious Charge.

George R. Patterson, who struck John F. Wagner, an old soldier, because he declared the latter had insulted Miss Hazel Timmerman of No. 367 Thirty-fifth street, who Patterson was escorting to a theater, was released by Police Judge Chambers yesterday afternoon. He was charged with murder. Wagner's head struck the curb-stone when he was felled by Patterson, and he died from his injuries the following morning.

Patterson stated in court that he left Miss Timmerman at Third and Main streets on the night in question and walked across the street for friends who were going to the theater with them. When he returned, Miss Timmerman complained that Wagner had addressed her in an improper manner and he questioned him about it. The outcome of the talk was, he asserted, that Wagner made a gesture as if to strike him and in self-defense, he hit him on the point of the chin.

MAY PROVE CLEW.

Memorandum Book and Card Found on Spot Where Highwaymen Shot Insurance Man.

Going over the ground where Philip A. Armenta was held up and robbed of $155 by two highwaymen at Ninth and Main streets late Monday night, Detectives Carroll and Ingram found a memorandum book and a card on which notations had been made. Though bearing no name the detectives will keep the papers as evidence, if arrests are made.

Armenta is in the Pacific Hospital, slowly recovering from the pistol shot wounds inflicted by the robbers. He says he grasped the throat of the larger of the two men when the smaller one fired at him with his revolver. Three shots took effect, and the highwaymen though they knew the noise would summon assistance, coolly went through his pockets and secured his money.

ARTFUL DODGERS.

Hold-up Impersonates Officer and Robs Fullerton Man—Woman Answers Phone and Room Looted.

F. H. Capman, of Fullerton, was approached near the Santa Fe station Monday night by a man who said he was an officer. After engaging him in conversation the stranger grasped him by the arm forced him into an alleyway and robbed him of his small change. Capman gave a good description of the man to the police.

Miss Clara Burskey, living at No. 619 West Sixth street notified the police that while she was away from her room to answer a telephone call which proved to be a fake, her room was entered and $32 in cash stolen.

W. G. Gaffers, No. 511 Whittier street, reported to the police yesterday that his home had been entered Monday night and a diamond studded watch fob, a revolver and a small amount in change stolen.

WHITE PLAGUE KILLS NATIVES.

PORT TOWNSEND (Wash.) Oct. 25.—the natives of the Aleutian Islands are threatened with extinction because of the ravages of tuberculosis, measles and pneumonia, according to a report brought today by the revenue cutter Tahoma, flagship of the Bering Sea seal patrol fleet. Capt. J. H. Quinlan of the cutter declares that remedial action is imperative.

"DROUGHT" ON ELECTION NIGHT.

NEW YORK, Oct. 25.—Election night will be "dry" after the regular closing hours. More than 200 applications for all night licenses to hotels and restaurants were received by Mayor Gaynor today but he announced that all such requests would be refused.

Bullock's

Broadway at Seventh

Bargain Basement — Bargain Basement

$7.98

See the Splendid Coats We are going to sell for $7.98

—Today, in the Basement, we can't remember of having coat values to equal them—Such splendid styles—such excellent materials and the finish and workmanship is so exceptional.

—Just a limited number, 48 all told—when women see them the coats will hurry away in double quick time.

—Coats in fancy mixtures and the popular new diagonal weaves—in a good color range, including grays, browns and tans.

—Excellently tailored and prettily trimmed with bands and fancy buttons—They will prove the greatest surprises today at $7.98—Look at the pictures.

CURED IN FIVE DAYS

Hernia, Piles and Varicose Veins

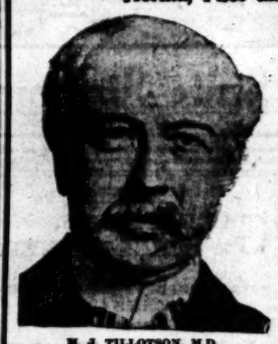

M. J. TILLOTSON, M.D. Established 30 Years.

I am the only Specialist in Los Angeles who is sole owner of his office and equipment, who does not advertise a fictitious name and photograph. I publish my true photograph, correct name, personally conduct my office. I am the longest established, most successful and reliable, as medical credentials and press records prove. Imitation of my copyrighted announcement is an evidence that I am a bona fide Specialist. I make this statement that you will know you consult a Specialist, who sees and treats patients personally. I possess skill and experience, acquired in such a way that no other can share, and should not be classed with medical companies. Experience is the safe standard by which judgment may be valued, and it is unwise and expensive to embrace the statements of medical companies. It is impossible for a medical company to attend college. Companies have no diploma or license to practice medicine in California or any other State. Medical companies usually are named after a doctor. A portrait, whose personality and identity are indefinite, is selected and published as the legitimate specialist of the office. Hired substitutes, ordinary doctors with questionable ability, give consultation, examination and treatment.

A thorough investigation should be made by every ailing person as to the specialist he consults. Duty and destiny to self and those who depend upon you demand the best medical attention. I have the ability and can give you this service. I have always charged a very reasonable fee, so that my services may be obtained by any man who sincerely desires to be cured. I make no misleading statements or unbusinesslike propositions; neither do I desire to be particularly independent, and I would like to have you for a patient, if you will come to me on a strictly professional basis, and the inducements that I offer, which are my ability and 6—— years' successful experience, time-saving treatment and guarantee of cure of certain diseases.

NO MONEY REQUIRED TO COMMENCE TREATMENT. Many patients have no confidence in their doctor, because he demands pay before a cure has been effected, and there are many who have been misinformed about their condition, or through unsuccessful treatment have become skeptical and think there is no cure for them. I want an opportunity to treat such cases. It makes no difference about the financial part, as I accept pay for my services as benefits are derived, when I am satisfied the patient is reliable. Health is capital at interest. I will prove my ability to cure you before asking pay for my services.

WRITTEN GUARANTEE.

Dr. Tillotson's written guarantee means a cure or no pay for services. I guarantee to cure certain diseases or refund every dollar you have paid me for my services. My services cost you nothing unless I cure your Varicose Veins, Hernia, Piles, Fissures, Ulcerations, or any disease I guarantee to cure. My terms are reasonable and no more than you are willing and able to pay.

Many Cases Cured Permanently in One TREATMENT. Most Time-Saving. Most Natural. Most Safe. No Detention from Occupation, Family or Home. A Radical and Permanent Cure. I Will Give $300 to Any Charity as a Guarantee That Every Statement in This Announcement is True.

I cure rapidly, painlessly and at small expense. I will demonstrate actual results in your case. I will give conclusive evidence of my merit which is obtained and maintained by ability. I invite you to come to my office; I will explain my treatment for Hernia, Piles, Fistula, Varicose Veins, Pelvic Nervous, Blood, Kidney, Bladder and Rectal Diseases. I will give you free a physical examination; if necessary a microscopical and chemical analysis of secretions to determine existing pathological and bacteriological conditions. Every person should take advantage of this opportunity to learn their true condition. Certainty of cure is what you want.

Varicose Veins

In the cure of Varicose Veins, Rupture and Associate Diseases of the Pelvic Region, I am successful in bringing to bear the curative power of Nature's forces in such a manner as to supplant the old-time, wide-open surgical operations. Once it required several weeks to cure these conditions and the method which some still use is such as to endanger the life of the patient and require a long period of convalescence. Now an absolute cure can be accomplished in a few days and with perfect safety.

TRUSSES SELDOM CURE RUPTURE.

Disregard for existing Hernias has cost many lives. The smallest hernias are the most dangerous to life, because of the increased liability to strangulation. I am aware that a great deal of fraud has been practiced on the public in connection with the alleged cure of Rupture, and when I say positively that I cure Rupture, to stay cured, I do not expect any one to accept my statement without investigation of my professional work. My claim to your confidence is based on absolute facts, accomplished results. A personal consultation. I will make a free examination and can explain every detail of your Hernia and demonstrate to you the curative value of the method I have discovered. I invite the careful investigation of any person who sincerely desires to be cured. I cure Rupture, in selected cases, with perfect safety, and entail no suffering, and do not detain you from occupation under Written Guarantee. Many cases cured to stay cured by one treatment.

PILES, FISTULA, RECTAL DISEASES.

These diseases are very common; most frequently found in persons of middle or advanced age; are exceedingly annoying, often very painful, and sometimes very dangerous, and frequently unfit one for pleasure or occupation. My treatment and success is the result of years of experience; my treatment is kindly applied. I cure Piles without cutting. Some cases are cured by one or more treatments. If I do not cure your Piles, Fistula and other Rectal Diseases, my treatment does not cost you anything. Gentleness in treatment comes from treating many cases, so I guarantee a cure of Piles, Fistula, Fissures, Ulcers and all curable Rectal Diseases.

LIFE'S BLOOD STREAM.

The great clearinghouse of a person's body is the blood stream. Your blood cells are your bank account. Your only defense against disease is by and through blood corpuscles. My blood-making, blood-purifying remedies have been tried and proven. My blood-cell formula nourish, strengthen and increase the blood cells and nourish the nerve centers. I want to prove to you at my expense that my blood-making, blood-purifying remedies give power to weak brains and life to nerve centers.

KIDNEY AND BLADDER DISEASES.

With these diseases you may have more complications than are presented by any other diseased organs. By my searching illumination of the bladder I determine accurately the diseases and by my microscopical examination and urinalysis I make sure of the condition of the kidneys, thus laying foundations for scientific treatment.

READ MY BOOK—It contains information every young man, husband and father should have regarding himself. Book Sent Free to those who, in my opinion, will be benefited by it. Call or write before treating for disease or disorders.

Office Hours—8 a.m. to 12m.; 1 to 5 and 6 to 8 p.m. Sundays 9 a.m. to 1 p.m.

I Offer a Free Consultation and Examination

ENGLISH, GERMAN, SWEDISH, NORWEGIAN, DANISH, SPANISH SPOKEN.

H. J. TILLOTSON, M. D.

Entrance 254 South Broadway, Cor. Third and Broadway, Los Angeles.

Do You Realize?

That despondency in women is a mental condition often traceable to some distinctly female ill!

Women who are well do not have the blues, neither are they irritable and restless. Derangement of the female organism breeds all kinds of miserable feelings such as backache, headache, and bearing-down feelings. **Try Lydia E. Pinkham's Vegetable Compound.** There is no doubt that it has made many remarkable cures of female ills after all other means had failed. There is hardly a day that some woman does not write us that this simple old medicine, made only of roots and herbs, has cured her of a severe illness.

Here are two such letters — read them — they are genuine and reliable.

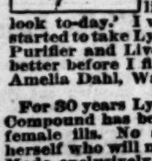

Platea, Pa.—"When I wrote to you first I was troubled with backache and was so nervous that I would cry at the least noise, it would startle me so. I began to take Lydia E. Pinkham's remedies, and I don't have any more crying spells. I sleep sound and my catarrh is better, thanks to your advice. I will recommend your medicines to all sufferers."—Mrs. Mary Halstead, Platea, Pa., Box 98.

Walcott, N. Dakota—"I had inflammation which caused pains in my sides, and my back ached all the time. I was so blue that I felt like crying if any one even said 'How poorly you look to-day.' I wrote to you for advice and got it at once. I started to take Lydia E. Pinkham's Vegetable Compound, Blood Purifier and Liver Pills, and I began to feel better and looked better before I finished the fourth bottle of medicine."—Mrs. Amelia Dahl, Walcott, N. Dakota.

For 30 years Lydia E. Pinkham's Vegetable Compound has been the standard remedy for female ills. No sick woman does justice to herself who will not try this famous medicine. Made exclusively from roots and herbs, and has thousands of cures to its credit.

Mrs. Pinkham invites all sick women to write her for advice. She has guided thousands to health free of charge. Address Mrs. Pinkham, Lynn, Mass.

Scott Eczema Salve

50c LARGE JAR

Instantly relieves and cures all chronic skin diseases. Recommended by physicians. SUN DRUG CO.'S STORES.

BRENT'S

712-714-716-718 So. MAIN ST.

THE GREAT CREDIT HOUSE.

Real Spot Cash Prices

EVERYTHING FOR THE HOME.

Furniture—Rugs—Stoves

Schools and Colleges

MARLBOROUGH PREPARATORY SCHOOL

636 West Adams St.

Between Chester Place and Figueroa St. Conveyance with teacher will be provided when necessary.

For Girls under fourteen. Fall term begins Sept. 27th. Careful home training, constant advancement, irrespective of grade limit.

Physical development a specialty. Grounds adapted to freedom of outdoor life.

Telephones—West 2316 and 22209.

MISS IDA B. LINDLEY, Principal.

Marlborough School for Girls

865 West 23rd Street.

Fall term began Sept. 27th. Certificate admits to colleges. Pupils under 14 not received.

Reference from school last attended absolutely necessary if applicant is unknown to the principals.

Monthly lectures in French, with stereopticon, by Mme. Jacquard Auclair of the French Alliance.

Catalogues sent on application.

MRS. GEORGE A. CASWELL, Principal.

MISS GRACE WILTSHIRE, Associate Principal.

THE NEW HOME OF THE

Von Stein Academy of Music

(Incorporated)

Tenth and Hill Streets.

Both Phones

Largest and most elaborately appointed Musical College on the Pacific Coast.

DEPARTMENTS: Piano, Pipe-Organ, Violin, Voice, Harmony, Composition, etc., under personal supervision of Heinrich von Stein, Wladimir Cernicoff, Bruce Gordon Kingsley, Wenzel Kopta and Mrs. E. Kirkpatrick, assisted by a large corps of instructors of unrivalled efficiency.

Students may enter any time.

Free Advantages:

Students' Orchestra; Glee Club.

All sheet music FREE to regular students.

FREE study of Harmony, Composition, Ensemble, Orchestral Works, History of Music, etc., for all Academic students.

Students' Recitals every Saturday from 2 to 4 p.m. Visitors welcome.

Information and Catalog FREE.

Girls' Collegiate School

Resident and Day Pupils.

Lower school (Girls under 14 yrs of age) Kindergarten, Primary Preparatory Classes

New, attractive buildings

MISS THOMAS AND MISS MOSGROVE PRINCIPALS

949 West Adams Street

Telephones: W. 4532 Home 22237

Upper School (Casa de Rosas)

Adams and Hoover Streets.

Academy, Post-graduate Courses. Accredited to all Colleges. Domestic Sciences. Music. Art. Gymnasium.

MISS PARSONS AND MISS DENNEN, PRINCIPALS.

Telephones: Home 2254; Sunset, West 717

Maryland School

720 BEACON STREET.

Home and Day School. All departments. Domestic Science, Art, Music, Handicrafts. Athletics. Individual Instructions. Fall term opens September 21. Send for Catalog.

Home 52385; Main 369.

FRANCES A. BARR, Principal.

The Brownsberger Commercial College

FALL TERM NOW IN PROGRESS DAY AND NIGHT CLASSES.

953-5-7 West Seventh. Both Phones. Jos. W. H. Camp, M. D., Secretary and Manager.

YALE SCHOOL

T. G. ADAMS, B. A. (Yale), Head Master. Boarding and Day School for Young Men and Boys. Fits for any college. Fine Gymnasium. Illustrated Catalogue. Main 6126. 949 N. UNION AVE., Los Angeles, Cal.

Fall term begins Sept. 21st.

PAGE MILITARY ACADEMY

127 WEST ADAMS ST. Largest Military school on the Pacific Coast exclusively for young boys. Rates reasonable. Illustrated Catalogue. Home Phone 21393.

PAGE SEMINARY, corner West Adams and Grand Ave., provides the same ample facilities for instruction and care of girls that Page Military Academy does for boys. Home Phone 21393; Sunset South 2323.

MISS WING'S SCHOOL

1226 Alvarado

Day and boarding school for girls. All grades and departments. Fall term just opening. Courses same as those given in public schools. Music, domestic science, athletics; private tutoring in all branches.

Home 53144 West 5144

THE ORTON SCHOOL

An English and Classical School for Girls. 126-178 South Euclid Ave., Pasadena.

Day and boarding. Accredited to colleges. Associated schools, Paris and Berlin. Art, music, outdoor study. Reopens for twenty-first year, September 29th.

Home 494 ANNA B. ORTON, Prin.

HARVARD SCHOOL—MILITARY

Western Ave., stands for the best there is in the training and education of a boy. Boarding and Day pupils. 10-acre athletic field. Manual training shops. Detailed U. S. Army officer. Fourteen masters. Fall term opens Sept. 19th. Write for illustrated catalogue. Tel. 72147. Grenville C. Emery, Litt.D., Head Master.

SIXTH YEAR

Fillmore School of Music

Blanchard Hall Building

All branches of Music, Expression and Modern Languages. Free scholarships to suitable talent. Catalogue upon application. Home 10082.

Miss Allen's School

For Nervous and Backward Children. Fifteenth year opened Sept. 8th. 1336 Constance St., Los Angeles, Cal.

CALIFORNIA SCHOOL

Boarding and Day. For Boys. Open all year. Military drill, athletic field, etc. 1948-52 Lovelace Ave. N. WILLIAM BRICK, M. A., Prin. Home 23672.

Throop Academy

PASADENA, CALIFORNIA.

A Polytechnic High School. New bungalow dormitory.

School of Art and Design

Sixth and Alvarado.

Every branch, rudiments to highest. Day and evening. Illustrated prospectus. L. E. G. Macleod, Dir. 51497.

Hollywood School For Girls

Hollywood Boulevard and Wilcox.

Boarding and Day School. Primary, Intermediate, College Preparatory and general courses, Music, Art, Domestic Science.

This School offers a practical training, seeks the highest individual attainment in health, efficiency and character.

Outdoor study, recitations and physical training. Sleeping porches. Fall term begins September 26. SOPHIA SHEPHERD HOGAN, Principal. Telephone 57504.

Business College of the Isaac Woodbury

HEALD'S

Business College, northeast corner Eighth and Hill Sts. F6700, Main 511. Send for full information.

The Westlake School for Girls

Residence and day school. Fall term opens September 20th. Advanced courses in English, French, German and Italian. Accredited to Berkeley, Stanford, and eastern colleges. Tennis, rowing and horseback riding. Affiliated Paris School. Catalogue upon request. 434 SO. ALVARADO.

LOS ANGELES BUSINESS COLLEGE

417 W. Fifth. Inc. 1890. Both Phones. Superior in Every Way. Get Rates.

Hollman Business College.

Rooms 100, 101, 102 Coulter Bldg., 213 S. Broadway.

An ideal Business and Shorthand School. Special advantages. Rates $10.00 per month. Personal attention to each student. Day and evening sessions. A1402; Bdwy. 2140.

D. L. HOLLMAN, President.

NIGHT SCHOOL— TELEGRAPHY, SHORTHAND, TYPEWRITING.

To encourage evening study we offer complete course in Telegraphy or Stenography for $25. Official S. P. School, 542 Central ave. Main 1873.

Kennard's Polytechnic Business College

1929 So. Grand Ave.

Most select and thorough. Low rates

URBAN MILITARY ACADEMY

Corner Ninth and Beacon.

Boarding and Day School. Thorough and delightful home. Home 52047.

SUCCESS SHORTHAND INSTITUTE

World's Record System. Increase your speed. Day and evening classes, conducted by the Company of Public Stenographers, 325-3-5, 336-7 H. W. Hellman Building.

Big Shoe Sale

Special Bargain Tables in Basement Today and Tomorrow

MAMMOTH SHOE HOUSE

519 South Broadway

PAINLESS PARKER

PAINLESS DENTISTRY ABSOLUTELY

618-622 So. Broadway

Dennis O'Brien

THE IRISH TAILOR KNOWS HIS BUSINESS

Opposite Orpheum

222 So. Spring St.

Men's Suits Made To Order $15

Scotch Tailors

330 South Spring Street

California Furniture Co.

Broadway, Near Seventh

Exclusive Agents

Globe - Wernicke Elastic Bookcases

10c A BUTTON—$1 A RIP

Dutchess Trousers

...AT...

SILVERWOOD'S

Women's Fall Suits Now on Sale

BEHREND'S

Phones: A3035, Broadway 2267.

The New Store for Women.

719 SOUTH BROADWAY.

Hoffman's Millinery

425 SOUTH BROADWAY

Home F4052

BRADFORD'S BREAD

The Cleanest Bread Sold in Los Angeles.

Los Angeles Limited 3 Days to Chicago

Tickets and information at 601 S. Spring St. and First St Station

Vollmer-Jantzen Co.

THE REAL CHINA STORE. CUT GLASS, ETC.

N. E. Cor. Seventh and Hill Sts.

Ivers & Pond, Pease

PIANOS

Holmes Music Co.

422 S. Broadway

3 Days To Chicago, St. Paul; Minneapolis

Via Scenic Route. Lowest rates. Choice of lines. Let us plan your trip

C. A. THURSTON.

G. A., C. & N. W. RY., 605 South Spring Street, Los Angeles.

COINCIDENCE.

WIDOW DIGS UP OLD LOVE.

SHE FINDS SWEETHEART AFTER FORTY-FIVE YEARS.

CROSSES CONTINENT WITH A HUNCH ABOUT HIM.

NOW INVITATIONS ARE OUT FOR THEIR WEDDING.

Are there laws of vibration within the easy range of metaphysical knowledge which will lead their student straight to the answer of life's problem?

Is it possible that, by devoting the attention to qualities lying directly beneath surface thought and feeling, a person may call forth an immediate response which will completely transform his circumstances and his environment?

Los Angeles students of psychology have a pertinent occasion for these questions in the almost unexampled romance which has become the delightful experience of a woman who is locally held in the highest esteem.

Until three months ago Mrs. L. A. Robinson resided with her friend, Mrs. Alice M. McCarty, in a lovely home at No. 243 Cahuenga street.

Moved by an impending consciousness of change, which certain efforts at her own interior development had partially revealed to her, Mrs. Robinson recently went to Brooklyn to pay a long and pleasant visit to a married daughter residing there.

More to her pleasure, perhaps, than to her surprise, she had no sooner arrived than she met F. J. Fordham, her sweetheart of forty-five years ago.

HAPPY REUNION.

Now, there is nothing exceptional in the happy reunion of lovers long parted, but the wonder of this particular romance is that in the pursuit of her metaphysical studies in Los Angeles Mrs. Robinson discovered as if by accident that the memory of this early love of her youth was not a ghost or a dream, but that it had remained a living thing with the roots of its being planted firmly in her heart.

So vivid to her was the impression she received from the discovery that she told her friend, Mrs. McCarty, the whole story of her girlhood's love and expressed a longing to know what might have been the fortunes of the man she had once loved and who still dwelt fondly in her remembrance.

Life had brought her many experiences and many changes and she could not do other than speculate upon what might have been the experience of John Fordham in all the years since last they met.

She had been married and her husband had died. She could not then know that in precisely the same fashion, life had brought and death had taken the mate of Fordham, leaving them both free for whatever of joy life yet held for them.

HAS PREMONITION.

And yet she may be said to have had a distinct premonition, in the way all persons understand, but may not quite express. Feeling then as she did in the matter she fairly realized herself within the shadow of the events which were to follow. It was, therefore, no great surprise to her to discover her first love at Brooklyn, when she arrived there.

It was, however, a decided shock to her many friends here to learn that she and Mr. Fordham are to be married at the Brooklyn home of her daughter early in December.

Mrs. Robinson was an usher in the fashionable First Church of Emerson, of which the Rev. Margaret La Grange is pastor, was also an officer and an active worker in the Polity League, a smart organization of women who devote their attention in this body to the study of economic questions.

On account of these prominent affiliations, Mrs. Robinson has a wide acquaintance in Los Angeles and knowing her penchant for life studies, her friends cannot but wonder how great a part in her new happiness these studies may have played.

Some of them think that her method of introspection made her know what was in her own heart, so that when she met with circumstances as she found them in Brooklyn, she was prepared to deal with them in the happiest way.

MAY BUILD BRANCH LINE.

Western Pacific Has Eye on Porterville and Some of That Large Citrus Fruit Traffic.

(Special Correspondence of The Times.)

PORTERVILLE, Oct. 24.—One of the lasting results of the meeting here yesterday of the traffic officials of various railroads, who were in consultation with leading orange shippers, may be that Porterville will have another through railroad connection, it being stated that plans are now under way for the building into the citrus section of a branch line of the Western Pacific. H. S. Adams, the general freight traffic manager of the road, was here yesterday and after an interview with leading packers here said:

"You may rest assured that the officials of the Western Pacific have been keeping a watch upon the citrus district. I may say, however, that we had no very adequate idea of the extent and wealth of the citrus cities of the valley, but we are hoping to get into closer touch with you and have on file in our offices a very accurate estimate of tonnage, acreage of new orchards and other essential information. We have asked that your commercial bodies put us into possession of this matter.

"It is true that we expect and hope to receive first some returns on the $50,000,000 already spent in the construction of the road, but it may be stated positively that within a comparatively short time we will begin the consideration of plans for a line to serve this portion of California."

At the last meeting of the Chamber of Commerce and of the Merchants Association it was definitely decided that the commercial bodies collect an exhibit and bring every possible pressure to bear upon the proper authorities to secure for this city free delivery of mail to which it is entitled.

The exhibit mentioned will include a number of photographs showing the crowds at the postoffice during mail distribution hours, it being an easy matter any day to secure pictures showing lines extending well up Main street. There are to be secured also pictures showing the fine condition of the sidewalks and the streets, the signs which have been placed at all street intersections and photos of the more thickly settled portions of the residence district.

For more than two years now this city has been entitled to the free delivery and the commercial bodies will make it their business to se that the service is granted.

CAMPAIGN GETS BITTER.

Democrats Accused of Using Underhand Tactics at Visalia in Effort to Defeat Shirriff.

(Special Correspondence of The Times.)

VISALIA, Oct. 24—Intense bitterness has been injected into the campaign being waged in this county between Sheriff W. W. Collins who stands for reelection on the Republican ticket and George Birkenhauer, who aspires to the place as the candidate of the Democratic party.

Sheriff Collins's strength is admitted and to offset his undoubted popularity a report was circulated to the effect that the sheriff has solicited campaign contributions from and stands as the candidate of the saloon element.

Close upon the heels of this slander came a circular letter from the Anti-Saloon League of California in which all those who favor clean government and the absolute ousting of the saloon from politics are urged to vote for Collins.

This was followed by a vicious attack by Democratic leaders on the integrity and morality of Rev. W. L. Blaker of this city, who is the president of the local anti-saloon movement.

As is general in such cases, Sheriff Collins has found himself much stronger as a result of the attacks.

WILL SPREAD TOWN'S FAME.

Merchants of Anaheim Consider Means To Keep Their Favored City Before the Public.

ANAHEIM, Oct. 25.—The Merchants' and Manufacturers' Association met in regular session last night in the library hall and after much business of a routine character, the members of the Chamber of Commerce became a part of the joint meeting, which was then held. During this session, several matters pertaining to the welfare of Anaheim were discussed.

A committee was named to look into the question of conducting some kind of fall celebrations in the city, this committee is to report at the next meeting the kind of entertainment it favors as a means of increasing the commercial prominence of Anaheim. The committee consisted of Capt. Herman stern and Henry A. Adams, representing the Merchants and Manufacturers, and William Falkenstein and H. Eygabroad, of the Chamber of Commerce.

It was agreed by the business men present that they would urge the speedy completion of the proposed sewage system for the town, and they also went on record as favoring the creation of a public park. After the business part of the session, there was a banquet which was a very happy affair.

OIL LAND DEED RECORDED.

J. S. Torrance Disposes of Two Thousand Acres in Orange County to the Union Company.

SANTA ANA, Oct. 25.—According to a deed recorded here today, the Union Oil Company on August 1, 1910, came into the title of 2525 acres in the oil fields district in the northern end of Orange county, that stood in the name of J. S. Torrance. The consideration named in the deed is the nominal sum of $10. All the land lies in Township 3, South, Range 10 West.

Thomas Elliott, a carpenter, lost two fingers this morning when his left hand was caught in the planer at the Griffith Lumber Company's mill.

Judge Oster of San Bernardino, sitting in this county, has given judgment for $380 in favor of the Southern California Music Company against M. W. Skinner of Anaheim. The suit followed Skinner's refusal to take a piano on which he had paid $25. The judgment carries $26.40 interest and $38 attorney's fees.

Telephone Advertisements.

Assurance is given WANT AD. patrons that all advertisements telephoned or sent in will hereafter be regularly inserted in The Times as ordered. Replenished equipment makes possible the handling of all business with customary promptness and dispatch.

COMPETITION.

BUDDING HEROES SEEKING NOW THEIR OPPORTUNITY.

THE TWO California boys who go to Annapolis this year will not again that privilege because their fathers have some political pull with Senator Flint. They will be chosen because they have shown by their own efforts that they deserve the opportunity. Seventeen young men will be engaged throughout the week in taking the competitive examination arranged by Senator Flint, and the two who receive the highest marks all around will be entered at the Naval Academy.

The examination was begun on Monday in the office of Dr. Jarvis Barlow, where the candidates were graded as to their physical condition. The Examining Committee consisted of Dr. Barlow, Dr. E. R. Smith and Dr. Guy Cochran. The markings will not be announced until after the full examination is completed, but the physicians have stated that they were greatly pleased with the general physical standard of the candidates.

The general examination, which is being conducted in the safe deposit rooms of the Los Angeles Trust Company, may occupy the rest of the week.

It is fully as severe as the rigorous examinations of the Naval Academy itself and requires a complete high school education to pass. The Examining Committee consists of W. J. Washburn, J. C. Drake and Judge Curtis D. Wilbur.

Those taking the examinations are: Wilbur S. Elliott, San Francisco; Louis Felger, Alhambra; Edgar Walker, Los Angeles; Bertrand West, Santa Ana; H. W. Fasig, Richard M. Fulloway and Raymond Perkins, Los Angeles; Wesley Shofner, Sonoma; Jay White, Redlands; Clyde Gault, Los Angeles; Fred Sleman, Ontario; Glen Wichman and William Wright, Los Angeles; Aubrey Burns, San Diego; Neil F. Dougherty, Los Angeles; Wesley Parker, Ventura, and Albert Simpson, San Francisco.

Appointments to West Point and Annapolis have been one of the important perquisites of the senatorial chair in the past. Some instances political situations have been hinged upon these gifts in the hands of a Senator. Senator Flint took the position, when he went into office, that these prizes should be awarded by merit and not by political preferment and has taken a great deal of pains to see that all the boys of California who had ambitions in this direction should be given an opportunity to compete.

DESTROYED.

GAS EXPLODES, RIGS BURNED.

PETROLEUM DEVELOPMENT COMPANY CHIEF LOSER.

Fumes Fill Canyon Where Men Were at Work on Well Which Had Just Begun To Issue Oil—Loss Placed at $60,000—Disaster at Olinda in Fullerton Field.

FULLERTON, Oct. 25.—An explosion of gas at one of the drilling wells, from which oil had just begun to issue, caused the total loss by fire of three rigs of the Santa Fe Company (the Petroleum Development Company) at Olinda in the Fullerton oil fields this morning. The gas was ignited from the boiler being used in drilling the well, Number 63, which was almost ready to put on the pump when the fire occurred.

There was a terrific explosion of gas which filled the entire canyon and the men who were working on the new well, and on those adjoining fled precipitately. All escaped. The fire at once caught the oil-soaked timbers and surrounding apparatus, was communicated to the rigs of Numbers 32 and 36, two pumping wells of the same company, and within thirty minutes the three outfits were entirely destroyed. The machinery and attached piping of the two wells that were pumping were rendered entirely useless. Oil men of experience reckon the loss at fully $60,000. Ben McKinley, the driller, and his men were working at Number 63 when the explosion occurred, and were extremely lucky to escape.

REVIEW OF WARSHIPS.

Will Start in Santa Barbara Channel Early in November—City Plans Entertainments.

SANTA BARBARA, Oct. 25—That there will be a general review of all the warships in the Pacific fleet in Santa Barbara channel commencing November 3 and continuing for a month, was the statement made here today.

This information was received by several fraternal organizations from officers on the different divisions of the fleet, asking for co-operation for the entertainment of the fellow lodgemen while the fleet is here.

In the assemblage will be the eight armored cruisers of the first and second division of the first squadron, four protected cruisers, several gunboats and the torpedo boat flotilla, making nearly thirty ships in all. This is not including the colliers and supply ships.

If the information is correct, and the lodges here are making preparations to entertain the sailors, the review will be the largest that has ever occurred on the Coast.

WILL BE NO LET-UP.

Pickets To Be Tried Regardless of Outcome of Trials Preceding Cases Crowding Calendar.

Police Judge Rose yesterday afternoon ordered a new venire of 75 talesmen to appear in Police Court this morning, preliminary to the trial of J. H. Hinxton, charged with picketing in front of the Llewellyn Iron Works, in September.

At the close of court last night only six jurors had been obtained. It may happen that a short panel will hear the trial, as in the case of F. Lopez which preceded it, the work of getting jurors proving difficult.

Hinxton is charged with making fiery speeches in an effort to arouse the unionites, the intent being to frighten the free workers in the iron works so that they would quit and join the union.

The outcome of this case will have no bearing on the trials of other pickets pending, Deputy City Prosecutor Reeve stated yesterday afternoon. This sets at rest the rumor that unless some of the pickets are convicted the other cases will be dismissed.

"We will try every one of them regardless of the outcome of the other trials," Mr. Reeve said, "and we will keep on trying them until they are either convicted or acquitted."

Evarts Has Dual Capacity.

NEW YORK, Oct. 25.—Maxwell Evarts, who recently was elected general counsel of the Oregon Short Line and the Oregon Railroad and Navigation Company, was appointed to the same capacity today by the Union Pacific Railway Company.

LARGEST DEPARTMENT STORE WEST OF CHICAGO

Hamburger's

BROADWAY, EIGHTH & HILL STREETS

Investigate the 2% Dividend
In the Advance Credit Department
It means a substantial profit-sharing with every customer who has money on deposit in this department. It's a new idea and an addition to the regular 4 per cent. compounded monthly that we think you will like. Let us explain its advantages to you.

Plan to take your next downtown luncheon in our beautiful new Cafe. The cuisine, service and surroundings will please you. Excellent music, too. Bring your friends.

The Arrow Studio is well equipped to make you the very best Christmas pictures you ever had taken. Place your order as early as possible. Now's the time.

More Toys Than Anywhere
To Be Shown Here
They've overflowed their receiving room on the Fourth Floor and part of the Sixth must be devoted to them. Our buyer did his best in Europe. We are delighted with his purchases, and when you see them you will see why. Most and best toys here.

Sale of Kid Gloves for Fall and Winter

Cape, French Kid, Pique and Suede, the result of careful selection from domestic and foreign makers. In magnitude alone this will be a record event, and qualities and prices are impossible to duplicate. Our special representative in Europe bought largely at concessions that mean incomparable bargains.

Women's two-clasp kid gloves; black, white and colors; all sizes. Fine select skins; pair..... 79c

Children's one-clasp pique kid gloves; sizes 00 to 1. New shades of tan. The latest..... $1.00

Mochas $1.25 These celebrated Mochas are genuine. Extra strong and impervious to perspiration.

New Cape Gloves $1.25 Women's popular one-clasp style in tan shades. Paris point stitching on back.

English Walking Gloves $1.50 Genuine, too! Nobby, well shaped gloves in durable Dent shades. Spear point backs.

None Excel or Equal Our La Mazenos at $1.50
Designed and made by the best glove artists in Europe, under the supervision of our own representative. 3-clasp style in black, white and all the new colors. Paris Point and three rows of embroidery; in three finger lengths..

French Kids $2.25 You know the quality of these! They're real; have three pearl clasps. Black, white, all shades.

Na Poleon Gloves $2.50 Best quality, glace finish; 2 pearl clasps; black, white, tan, champagne. Warranted and fitted.

Long Suedes $3.50 All the new opera shades here! 16 and 20 button lengths. An unusually good quality, these!

Suedes $1.65 None better made. Black, white, gray and mode. Soft, neatly fitting. Extra values.

Maurece Gloves $2.00 A glove that retains its shape, color and luster to the last. Black, white, colors.

Two-Clasp Pique Kids $2.00 Sewn by the newest model machines with 3 rows wide embroidery on back. Big value.

Sweater Coats Women's & Misses' $5.00
Nobby sweaters of pure wool — latest cut and fancy weaves. All sizes in 34 to 46-inch models. White, red, gray, navy, etc.

Couch Covers 60 ins. by 3 Yds. $3.00
A heavy, serviceable weave in colorings and patterns that resemble the most expensive kinds. Big values at $5.00 each.

Useful Screens Two Splendid Styles $3.50
Beautiful Japanese, 4-panel cloth covered screen; gold thread embroidery. Another in genuine oak frame filled with soft green burlap.

Seamless Rugs Size 9x12. Extra! $14.50
Twenty patterns in these fine Brussels rugs! No seams to be mismatched; none to rip. Most durable and satisfactory!

Fine Mattings China and Japanese. 19c
Fresh matting—our own importation—and a bargain at this price. You'd think it a much higher price. Wednesday you get it for 19c.

Dress Goods $1.50 to $2 Values. $1.00
44 to 54-in. mannish suitings; 44 to 52-in. storm serges; 52-in. all wool broadcloth and 54-in. black cheviot. Extra values, all!

Savings on Dependable, Desirable Furniture---The Hamburger Kind

Some of the most wanted pieces for the home—pieces that would ordinarily cost you a great deal more! Bought under conditions our immense buying organization is able to take advantage of on the instant, that make possible the prices we quote. That they are the best values for the money you will admit. Dozens of other pieces—too numerous by far to advertise here.

$30 Chiffonier Special at $21.50

Of solid mahogany, quartered oak, bird'seye maple or polished white enamel. Either swell or serpentine front, dust proof case construction. The highest standard of workmanship and finish. An article of which its owner may well be proud. Actual $30 value.

Handsome Dressers $57.50 $75 Values

Serpentine fronts. French plate glass mirror. Solid mahogany or quartered golden oak. Chiffoniers to match, $50.

Genuine Leather Couch
Extra large frame, upholstered over steel construction. Really a $25 value. A bargain today at $19.50
Stools to match with either French or straight tapered legs.. $2.50

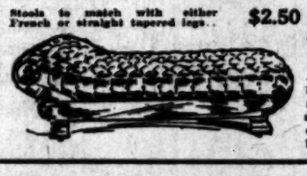

Dressing Table $12.50

A dainty dressing table like cut. French beveled mirror; either round or square. Quartered golden oak, mahogany or birdseye maple.

Children's Foot Form Shoes

Built on Nature Lasts that will train the foot to grow naturally. In patent leather and gunmetal; button or lace.
6 to 8 ..... $1.75 8½ to 11 ..... $2.00

Women's Handsome Cloth Suits, Stunning New Models, $12.45---Basement Store

Real Estate Directory

Fresno Valley Alfalfa Lands
$35 and up. Easy terms. Buy from owners.
CRAIG & PINGREE, 640 P. E. Building.
Phone: F7760; Main 4254.

LOMITA
Little Farms in the San Pedro Harbor district, where consolidation makes values rise. $450 per acre and up.
W. J. HOLLINGSWORTH & CO. 123 West Sixth Street.

Dalton Westerly Tract
Location Vermont ave., Budlong ave., 54th and 56th sts. Large lots, 14 ft. alleys, 15 ft. parkways, planted to palms, 5 ft. walks; first-class street work, city inspection, near large city school. 3 car lines. Prices $150 up; cash discounts or easy installments. Ten modern homes to be built immediately. Moneta ave. car marked 54th to Vermont. F. P. DALTON, Agent and Part Owner. Phone 26452. Office 5415 Vermont

Sacramento Valley Irrigation Company
Largest irrigation project in California, most perfect irrigation system ever undertaken. Get free descriptive matter from H. L. HOLLISTER & CO., Sales Agents. VERNON J. BARLOW, Resident Mgr. Suite 506 Central Bldg., Los Angeles.

Oleum Development Co.
The best speculative purchase of all the oil stocks. Full information furnished, and orders executed by FIELDING J. STILSON COMPANY, 305 H. W. Hellman Bldg. Home 10261. Main 105. Home for You in

CENTRAL SQUARE
—on easy payments—in the "Shoestring Strip," directly in the path of the city's growth toward San Pedro Harbor.
DANIEL STONE & CO 115-116 Henne Bldg. Los Angeles

FOR SALE—Best bargain in young planted orange groves. Terms just as easy as for unimproved lands. $400 down and $25 will carry a splendid 5-acre grove. Our lands located in the heart of orange section, near Rialto. Two railroads cross land. Abundant water, no frost, no scale. Hardy, vigorous trees. Call, phone or write, FONTANA DEVELOPMENT COMPANY, 616 Wilcox Bldg., Cor. 2nd and Spring Sts., Los Angeles, Cal. Home phone, A-7827.

40 Acres Alfalfa Land
Near Fresno. Cheap Water. $40 PER ACRE. EASY TERMS. EMIL FIRTH, 319 W. 4th, bet. Broadway and Hill A8105. Main 2543.

VAN NESS AVENUE SQUARE
THE MCCARTHY COMPANY, 201 North Broadway. Phones: 8941; Main 1283. WALTER G. McCARTHY, 329 W. P. Story Building. Phones: F1111, Main 3732.

Angeles Mesa
Where the Cool Sea Breezes Blow
E. A. FORRESTER & SONS, Inc.
Forrester Bldg., 640 S. Broadway. Home 10701 Broadway

Rental Department
For Stores, Offices and Houses
ROBERT MARSH & CO.
Security Bldg., Main Floor.
Telephone Exchange 175. Fifth Street.

BEVERLY HILLS
PERCY H. CLARK CO.
311 H. W. Hellman Bldg. Main 672.

HILLCREST
Arlington Heights
On high mesa between Washington and Adams Sts. Best buy in Los Angeles.
GELOTTE & WESTOLL, Selling Agents, with STRONG & DICKINSON, 147 S. Broadway.

Weekly Excursions to
CORCORAN
See NEWPORT & MILNER, Gen. Agents for Security Land and Loan Co. 204-209 Central Bldg. Sixth and Main.

Yucaipa Valley
Red Apple Land
Ask for particulars.
Redlands, California, or 320 West 6th st., Los Angeles
Main 5391; F2033

IOWA COLONY
9000 acres with free water $25 per acre to October 1st.
IOWA LAND & WATER CO. 228 West Second Street.

"Three hitches a day Pays for a "VICTOR"
Andrews Talking Machine Co.
With Holmes Music Co.
422 So. Broadway

ORANGES MEAN MONEY
One-fifth Down
And Nothing a Year
Buys a Full Bearing Grove.
(Send for Booklet)
R. J. WINNEY,
General Sales Agent.
500 Lankershim Bldg., 128 W. Third.
Phones Main 8500, A8500

Hunyadi János Water
Speedy Sure Gentle
NATURAL LAXATIVE
Recommended by Physicians
Refuse Substitutes
½ Glass on arising for
CONSTIPATION

CANCER
I WILL GIVE $1000 IF I FAIL TO CURE ANY CANCER or TUMOR I TREAT BEFORE IT POISONS DEEP GLANDS
WITHOUT KNIFE OR PAIN
A VEGETABLE PLASTER
NO PAY UNTIL CURED
8000 CURES SWORN TO
People you can see and talk with, Judges, Lawyers, Doctors and Ministers.
WRITTEN GUARANTEE.
Cancers do not PAIN, THEY POISON. A small Tumor, Lump or Sore on the Lip, Face or Body's Months is CANCER.
120 Page Book Sent Free with testimonials. Hundreds cured after others failed.

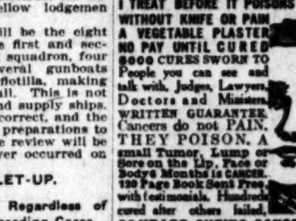

90 YEARS CURING CANCERS, 21 HERE
CANCER IN WOMAN'S BREAST
BEGINS a Small Lump, and if neglected it always Poisons deep in the armpit and PROVES FATAL QUICKLY. Address
DR. & MRS. DR. CHAMLEY, CHAMLEY HOME
Managers of U. S. CANCER CURE, Largest in the WORLD
745 AND 747 S. MAIN ST., LOS ANGELES, CAL.
MAIL THIS TO SOMEONE WITH CANCER